EVERY CUP OF
FRY'S COCOA
is a CUP OF FOOD

Put Victory First BUY VICTORY BONDS

WANTED PARSNIPS

Paying Highest Market Prices
Delivered Warehouse

J. Pope Clark

85 Queen Street Charlottetown

Advertising Rates—Payable Advance

Minimum Charge for Any Advertisement 25 Cents

General Guardian locals, 5c per word; Western and Eastern locals 2c per word; Announcements and Coming Events 3c per word; classified 3c per word; In Memoriam Notices 70c per inch; Lists of Floral and Spiritual Offerings, Cards, etc., 5c per name; Letters of Condolence 70c per inch; Wedding engagements 40 words for $1.00 and 10 cents for every additional 3 words. Notices of Thanks and Appreciation, 70c per inch or 4c per word. Lists of Subscriptions 10 cents per inch. Address and Presentation $1.00. Other rates on application.

For Sale

GLADIOLI OF QUALITY. SEND for list. P. L. Smallwood, Charlottetown. 4-22-10i.

FOR SALE — WHITE BANNER oats A. E. MacNeill, Stanley Bridge. 4-25-3i.

FOR SALE — QUANTITY OF NO. 1 feed turnips. S. R. Sillphant, Brookfield 4-27-1i

FOR SALE—25 LEGHORN HENS, Blood tested. $1.15 each. Bert MacKay, Graham's Road.. 4-25-3i..

FOR SALE — SEED OATS, BARley and oats.. Feed oats and pressed straw. P. J. & C. Kennedy, Kensington.

FOR SALE — SEED WHEAT AND oats. H. Nelson, Marshfield. 4-25-3i.

FOR SALE — 125 COCKERELS, 6 weeks old Earl Coles, Milton. 4-25-27.

FOR SALE — COW TO FRESHEN, quantity of seed oats. Neil McNeill, Milton. 4-27-1i.

FOR SALE — ONE ELECTRIC Brooder (new.) Lorne Carruthers, Carleton Siding, R. R. 4-27-2i.

HORSES FOR SALE AT MOREL Hotel Stables, Kent Street. Twenty-one choice low set farm horses, young and quiet. Gordon Wright. 4-25-3i.

Wanted

WANTED — TWO TON TRUCK. '41 or newer, in good condition. Write "J." in care of Guardian. 4-25-3i.

Male Help Wanted

WANTED — RELIABLE MAN AS gardener, for summer residence. All year round employment to right man. Apply Selective Service Office, Richmond Street, Charlottetown 4-19-4i

WANTED IMMEDIATELY — 20 woodsmen to cut pit props, Kings County. Good wages. Apply Selective Service Office, Richmond Street, Charlottetown. 4-21-7i.

WANTED — TEN MEN OR BOYS to dig clams for local packing plant. Apply Employment and Selective Service Office, Charlottetown, P.E.I. 4-25-3i

WANTED IMMEDIATELY — Driver for oil delivery truck. Good wages. Good education necessary. Apply Selective Service, Charlottetown. 4-27-29.

Machinery

DEWALT SAWS AND WOODworking machines. Newest types available from direct factory representatives for Canada. Quotations gladly furnished on application. DeWalt Disner Corporation, Ltd., 192 West Pender St., Vancouver, B. C.

Miscellaneaus

FRIGATE FUND SERVICE FLAGS are on sale at Simpson's Store, Kent Street. 4-25-tf.

Female HelpWanted

WANTED — WOMAN TO CARE for convalescent lady. Write Box "S" care Guardian. 4-27-3i.

WANTED — [illegible] KEEPER, middle age preferred. Family of two. Apply Guardian. 4-25-2i.

WANTED — MAID FOR GENeral housework. Good wages. Hector Murchison, North River. 4-27-2i.

GOOD HOME FOR MIDDLEaged woman to do housework in family of three. Apply Guardian. 4-25-2i

WANTED — GIRL FOR HOUSE work, three in family, no children. Mrs. W. H. Dennis, O'Leary. 4-27-1i.

WANTED — HOUSEKEEPER IN country. Family of four. Good wages. Apply "V." care Guardian. 4-27-29.2i.

WANTED — A MAID FOR GENeral housework. Give references and full particulars of experience. Apply to Mrs. Walter C. Allison, Rothesay, N. B. 4-27-3i.

OPPORTUNITY TO HELP FINish the war—Girls wanted for dining room and cafeteria work. Good wages, room, board and uniforms supplied. For further information apply to your nearest Employment and Selective Service Office. Refer H. O. 952

FOR SALE

Sixty Ontario horses; number of mares with foal at

McNEILL'S STABLES, Charlottetown.

Also want a number of choice Holstein or Ayrshire milk cows, grades or registered.

WELLINGTON McNEILL

4-21-22,25,27,29.

NOTICE

HIGHWAYS CLOSED TO MOTOR VEHICLES

Effective as from this date, and until further notice, all highways in this Province are closed for motor vehicle traffic, except in such cases where the total weight of vehicle and load does not exceed *9,000 pounds*, provided that in no case shall any vehicle, whose gross weight, including load, exceeds 5,000 pounds, proceed at a speed greater than twenty miles per hour.

DATED the 26th day of April, A.D., 1944.

By Order,

C. J. STEWART,
Acting Clerk of the Executive Council

The Navy Needs Cooks---Now!

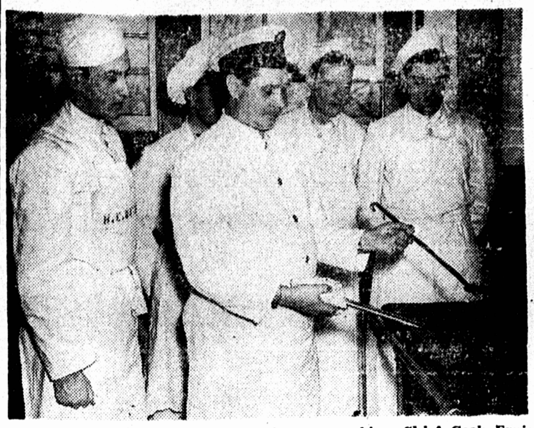

Twenty-one years of experience in navy cooking, Chief Cook Ernie Eison, R.C.N., of Victoria, is one of the principal instructors at the Royal Canadian Navy's cooking school at H.M.C.S. CORNWALLIS, largest naval training establishment in the British Empire. Here he is showing a group of cooking candidates how to fry steaks over a hot oil stove. His "pupils" are, left to right: Harry Watson, RCNVR, Black's Harbor, N.B.; John McLean, RCNVR, Cape Breton, N.S.; Lloyd Shaw, RCNVR, O'Leary, P.E.I. and Howard Pitney, RCNVR, Toronto.

The navy needs large number of men for duties as naval cooks. There are twenty RCNVR Divisions from coast to coast where enlistment may be made. See the Naval Recruiting Officer at the nearest Division.

BANKS

Commerce	132
Royal	139

FOR SALE

One fishing boat 30 ft. long, equipped with Buick engine, one hauler complete with two H. P. Acadia engine nearly new. Two hundred lobster traps. One hundred cedar buoys, one thousand fathom manila rope. One heren net. Two holding crates 12 x 10 x 3, fifteen shipping crates. One ships anchor, six hundred lbs.

ERNEST MacCABE,
Alexandra.

4-27-3i.

AUCTION SALE

AT LONG RIVER

I will sell by auction on Tuesday, May 2nd beginning at one o'clock all my stock, implements and balance of crop consisting of two good work horses, one 4 years old and the other 2 years old, blood mare in foal, 1 milk cow, 6 years old due to freshen, 1 steer 2 years old, three steers one year old, 1 brood sow with litter. Implements: sectional seeder, hay rake, horse hoe, scuffler, new hay mower, disk harrow, lever harrows, light harrows, hay fork, rope, carriage and blocks, gang plow, roller, wood sleigh, pung sleigh, driving sleigh, road cart, rubber tired waggon in perfect condition, express wagon, 2 truck wagons, box cart, cream separator, barrel churn, cream can, post hole diggers, set wire stretchers. Harness all in good condition. Quantity of hay, straw, mangles, also a quantity of lumber boards 2 x 4. Hardwood plank and a lot of other articles too numerous to mention.

Terms cash, if day unfit for sale, first fine day following.

PRIDHAM JOHNSTONE,
Long River.

ARTHUR J. STEWART,
Auctioneer.

4-27-3i

AUCTION SALE

AT PINETTE

I will sell at Public Auction on the premises of Roderick A. MacKenzie at Pinette on Wednesday, May 10th, 1944, starting at 12 o'clock.

Farm consisting of 64 acres of land with dwelling, barns and other outbuildings. All in first class condition. Situated at Pinette along main road to Wood Island Ferry. Everything well kept and in shape. A REAL HOME.

Also 36 acres of Wood land a short distance from homestead.

STOCK—2 horses, 5 head of cattle, 1 cow 10 years old; milking 1 cow 7 year old, freshen June; 1 cow 5 years freshen June, 1 heifer 2 years old freshen June, 1 bull 1 year old (Ayrshire.)

IMPLEMENTS — 1 binder M. H. in good condition, 1 mower, Deering; 1 disc drill, 1 hay rake, 1 gang plow, 1 single plow, 1 truck wagon, 1 set cart wheels, 1 driving sleigh, 2 cart saddles and breechings, 1 set driving harness, 2 sets leather traces with back bands, collars, hames, etc.

FURNITURE — 1 kitchen range, Enterprise Monarch, nearly new; 1 Refrigerator, 1 washing machine, 1 set dining room furniture, 3 bedroom sets, 1 desk, 3 rocking chairs, kitchen chairs, tables, dishes etc. 1 Victrola, 1 Radio, rugs, mats, squares, flood oils and numerous other articles.

Terms at sale to suit purchaser. If day wet, next day.

D. J. RILEY,
Auctioneer.

4-27-3i.

N. Y. Stock Exchange

Anaconda	25 1-2
Am Car and F	34
Beth Steel	57 5-8
N Y Central	17 5-8
Ches & Ohio	44 3-8
Con Edison	21 7-8
Elec Auto Lite	38 1-2
Gen Elec	35 5-8
Gen Motors	56 7-8
Gt Nor Pfd	31 -2
Std Oil N J	52 1-2
Kennecott	30 3-4
Mont Ward	41 3-4
Phil Pete	44
U S Rubber	43 1-1
Republic Steel	16 1-8
Radio Corp	8 7-8
Am Tel & Tel	157 5-8
Texas Co	47 1-4
United Aircraft	27 3-8
West Union	44 7-8
West Elec	95 1-2
U S Steel	51 1-4

Montreal Exchange

Abitibi	[illegible] 1-4
Asbestos	20
Bell Tel	153 1-4
Bathurst	14 7-8
Can Cem	7 1-8
Can Pac	10 1-8
Can Car Found	8 1-4
Can Steam	10 1-4
Dom A	7 1-3
Dom Steel B	7
Dist Seag	37
Fraser	20
Founda Co	15 1-4
Can Steel Wares	12 [illegible]
Dow Smith	15 1-4
Ham Bridge	[illegible] 1-4
Intl Nickel	28 1-4
Imp Oil	1[illegible] [illegible]8
B C Power	[illegible]0
Con Smelt	40 [illegible]4
Mtl Power	19 [illegible]3
Noranda	56
Price Com	20
St Law Pfd	13 7-8
Dom Textile	68
Wpg Elec A	6 1-4
Brazilian	22
Steel of Can	63 3-4

THE RODDS of PRINCE EDWARD ISLAND

By E. S. D.

(Continued from page 4)

served by an assembly of all the nearby militia which also paraded on the square.

On April 8th 18[illegible] Captain Ambrose Lane, on half pay of the 98th Regiment, was appointed sub-inspector and adjutant general of Prince Edward Island militia with the unattached rank of Lieutenant Colonel. The new adjutant general, replacing Colonel John F Holland who had served in that office for over quarter of a century, made immediate and farsweeping changes in the militia set-up. A militia order of November 20, 1833, as published in the Royal Gazette gave name and rank for every commissioned officer of that date. There were three troops of cavalry, one for each county; one detachment of artillery with headquarters at Charlottetown, and twelve regiments of infantry, five in Queen's, four in Prince, and three in King's County. The first Queen's county Regiment of militia had headquarters at Charlottetown and the district covered comprised Charlottetown and Royalty, and townships number 29, 30, 31, 32 and 65. The major commanding was Francis Longworth, the same who had been second in command of the Prince Edward Volunteers twenty years previously. Major Longworth had with him two other officers from the old volunteers, Thomas Desbrisay, surgeon, and Capt. John Rodd, adjutant.

(To be continued)

Mining

TORONTO, April 26—(CP)—Stock Quotations.

Stock	Close
Ajax	1 52
Aldermac	18
Anglo Cdn	67
Anglo Hur	5 90
Arjon	14
Aumque	56
Ashley	05 1-2
Astoria	18
Bagamac	19
Bankfield	16
Bear Ex	78
Beattie	1.76
Bidgood	46 1-2
Bobjo	08 1-2
Bonetal	25
Broulan	73
Brown	05
Buff Ank	360
Cdn Mal	72
Camp Bird	08
Cent Pat	1.75
Chem Res	30
Co Wil	1 82
Coin L	21 1-2
Comwealth	30
Coniarum	1 40
Coniagas	1.90
Con Cas	132 1-4
Deinite	89
Dome	25 7-8
Duquesne	20
East Cr	08 1-2
East Mal	1.70
Falcon	3.20
Fed Kirk	06
Gillies	10
Glenora	07
Gods L	17
Gold Belt	28
Gold Gate	09
Home	3 40
Howey	29
Imp Bank	168
Inspira	56
Janitor	09
Jason	30 1-4
Kerr Add	9.20
Kirk L	26
Lake Dufault	126
Lake Shore	16 1-8
Lapa Cad	13 1-4
Leitch	1.07
MacLeod	2 16
Madsen	1.32
Malartic	3 55
Man & Ea	01 7-8
Maralgo	05 1-2
McLean	04
McVittie	16
McWatt	17 1-4
McMarmac	42
Mid Cont	43
Mining Cpn	1.85
Moneta	39
Na Pete	08
Negus	93
Noranda	55 1-4
Norgold	16 1-2
Normetal	68
Okalta	50
Omega	28
Pacalta	03
Pac Oil	90
Pamour	1.25
Partenan	05
Paymast	32 1-2
Perron	88
Pick Cr	2.10
Pioneer	2 25
Powell	1 43
Do Vt	1.42
Premier	95
Queenston	95
Preston	2.41
Quemont	32
San Ant	3 65
Sand Riv	05
Senator	35
Sherritt	07
Sigma	10
Sisco	43
Sladen	43
Springer	1.06
Sullivan	16
Sullivan	1.69
Teck Hu	3 30
Towag	16
Trans Res	46
Upp Can	2 33
Venture	7 05
Vermilata	11
Waite Amu	4 90
Wilt Co	16 1-2
Wrt Harg	3.10
CURB	
Foothill	1 25
Osisko	23 3-4
Total Sales	680,000

Objective for Each District in Queens County

As a means of stimulating interest and local pride in their community purchases of Victory Bonds Queen's County has been divided into districts and a definite quota alloted to each one This has been done not with the idea that one district shall enter into competition with another, but rather that they may achieve that thrill of accomplishment which comes when a given task is well done. It is the duty and obligation of each district to reach and pass the objective set for them, because after all the amount set is merely a minimum. For every twenty five per cent they reach in excess of the set figure they will be entitled to fly a special pennant. Progressive figures will be published showing the progress of each district during the campaign.

Chairmen and Salesmen the honor of your district is at stake, who will be the first to reach their objective.

DISTRICT	CHAIRMEN	SALESMEN	OBJECTIVE
Polling Divisions 1-2-3-4-5-6 Long River, Irish Town, French River, Clinton, Clifton, North Granville	W. E. Johnstone, Long River	John McK[illegible] Emerald, [illegible]	$34,000
Polling Divisions 10-11-12 Stanchel, Springfield, Bradalbane	J. Ernest Haslam, Springfield	Allison Mayne, Emerald; J. W. McKenzie, Bradalbane	$31,000
Polling Divisions 8-21 Hope River, Mayfield	F. W. Clarke, Cavendish.	Cedric Simpson, Hunter River	$13,500
Polling Divisions 9-22-23, Hazel Grove, New Glasgow, Hunter River	M. Cutcliffe, Hunter River	M. Cutcliffe, Hunter River; Wm. McDougall, Hunter River	$1,200
Polling Divisions 13-14-15, West-Morland, Kelly's Cross, Crapaud	Brent Wood, Crapaud	A. P. Simmons, Crapaud	$18,000
Polling Divisions 16-17-19, Victoria South Melville, Green Road.	P. G. McEachern, Victoria; Clayton Morrison, Hampshire	P. G. McEachern, Victoria	$24,000
Polling Divisions 18-29-30-32-33 Emyvale, North Wiltshire, Riverdale, Milton	Morrison McLean, New Wiltshire; Jas. G. McLeod, Hampshire	Morrison McLean; George McLean, New Wiltshire	$44,000
Polling Divisions 20-38 Bonshaw, St. Catherines	Geddie McLeod Bonshaw	L. T. Beaton, Bonshaw	$9,5[illegible]
Polling Divisions 24-25-26 North Rustico "A", North Rustico "B", South Rustico	E. C. LePage, North Rustico	James LePage North Rustico	$13,000
Polling Divisions 27-28 Cymbria, Wheatley River	T. D. Ling, Wheatley River	Philip Matheson Oyster Bed Bridge	$12,000
Polling Divisions 31-34-35-91 New Haven, North River, Cornwall, West Royalty	Hazen Howard, Cornwall	Colin D. McPhail, Cornwall, R.R.	$21,000
Polling Divisions 36-37, Nine Mile Creek, Rocky Point	E. A. Currie, Fairview	James Smith, Fairview	$3,000
Polling Divisions 39-40-41-92A Winsloe, Brackley Point Road, Brackley Point, Central Royalty	Leonard Cudmore Winsloe	R. W. Younker, Winsloe, R.R.	$17,000
Polling Divisions 42-43-44-92B-93, Covehead, Pleasant Grove, York, Central Royalty, East Royalty.	E. J. Vessey, York	Lester Keizer, York	$30,000
Polling Divisions 45-46-47-48-49-50-51, Bedford, Corran Ban, Tracadies, Mt. Stewart, Pisquid, Watervale, Fort Augustus.	Hon. Russel Clarke, Mt. Stewart	Rev. W. T. M[illegible] Mt. Stewart; Earl Jay, Mt. Stewart	$37,000
Polling Divisions 52-53-54-55-56, Johnston's River, Mt. Herbert, Southport, Pownal, Pownal East	Layton Jones, Pownal	Vernon Munn, Mermaid; J. A. Moore Charlottetown, R.R.	$37,000
Polling Divisions 57-58-59-60, Avondale, Cherry Valley, Vernon River, Grandview North.	H. S. McLeod, Vernon River	Harold Martin, Kinross	$20,000
Polling Divisions 61-62-63-64-65-66-67-68 Grandview South, Caledonia, Orwell Cove, Iona, Eldon, Point Prim, Belle River, Wood Islands.	M. W. MacDonald, Eldon	R. C. MacPhee Belfast; Rev. E. C. Evans; M. W. MacDonald, Eldon	$50,000

Spring cleaning and fresh air go together. One sure way to keep the rooms fresh and airy is to take special care not to let strong cooking odors develop.

The home economists of the Agricultural Department have several suggestions on how to avoid unappetizing cooking odors. They say that overcooking or cooking at too high a temperature of the so-called strong flavored vegetables causes sulphur compounds in these vegetables to break down, and sulphur, as every one knows, has a strong and penetrating odor. But when properly cooked — just until tender and no more — cabbage and turnip can be counted on to behave better.

The acid smell of fat on the fire is a warning of wrong cooking technique also. Fat should not be allowed to smoke because at the smoking point it begins to break down chemically and gives off an unpleasant odor as well as an unpleasant flavor to the foods cooked in it.

Minard's Kills Pain

AUCTION SALE

AT COLVILLE ROAD THURSDAY, MAY 4th, AT 2 P.M.

I am instructed by Mr. Willian G. Hanon to sell by public auction his farm, stock, crop, implements and household effects.. Farm consisting of 105 acres, 85 acres clear and under good cultivation, balance covered with hard and soft wood. Good house and out-buildings.

STOCK: 3 work horses, 1 colt two years old; 1 colt three years old; 3 milk cows; 2 fat steers; 1 fat heifer; 3 one-year-olds; 2 fall calves; 8 pigs 5 months old; 1 sow to farrow in May; 19 hens.

CROP: 3 tons loose hay; 3 tons straw; 200 bushels Banner oats.

MACHINERY: 1 binder (F. & W.); 1 hay mower (Int.) gang plow; spring-tooth harrow; scuffler; hiller; truck wagon; driving wagon; work harness; driving harness; forks; shovels; hoes, and several other articles. Also household furniture.

TERMS: CASH.

W. H. BEATON,
Auctioneer.

INVEST FOR INVASION

AS THE TEMPO of the war increases—as our fighting forces go all-out for invasion—we folks back home must mobilize in their support. Not only on every battle front, but on the home front, too, we all have our duties.

Everyone who possibly can should invest in at least one extra bond during the present drive. Buy another bond as your investment in the success of invasion.

This is the crucial year. Everyone must do his full share.

PUT VICTORY FIRST

BUY MORE VICTORY BONDS!

CARTER & CO., Limited