Twenty Ways To Make A Million

(Continued from Page 4)

to make paper most of which is destroyed in a day. Interesting experiments are now being made with paper from corn stalks and grasses, and I am very hopeful of the results.

16. Pills for plants. The modern farmer buys a ton of fertilizer to get a few pounds of bacteria or chemicals for his crops. Perhaps it will be found possible to feed our trees and plants with concentrated pills which would accomplish better results and save immense freight costs.

17. Flexible, unbreakable and bullet-proof glass. Unbreakable glass has already been invented and rapid strides are being made with flexible glass. Eventually all automobiles, and perhaps homes, will be equipped with it.

18. Synthetic foods. Chemists can now make milk, cream, butter, and cheese out of kerosene oil; and steaks, chops, and sausages out of yeast and allied products. Synthetic vegetables are said to be not only tasty but more healthful than natural vegetables, because they contain more vitamines. "Beef" broths are being manufactured without the cow, while eggs can be made from grasses and cereals without calling in the aid of a hen. Some day we shall learn to control our diet in a scientific manner.

19. Mahogany lumber from native hardwood trees. Genuine mahogany is expensive because it has to be imported from the tropics. But by inoculating our common hardwood trees, birch, oak, etc., with dyes or chemicals, we shall find when we cut them down, that the lumber will give the same effect as polished mahogany.

20. A tooth powder that will prevent decay of teeth. This subject may seem anticlimax. But bad teeth are among the most frequent causes of ill health. We shall therefore have to see to it that research is made to find out exactly why our teeth decay, and with this knowledge we ought to be able to perfect a dentifrice that will prevent decay.

WORTH WHILE SALES
SALE OF SHIRTS
AT GOING OUT OF BUSINESS PRICES

GOING OUT OF BUSINESS PRICES

Everything in the Store Going at Glorious Bargains
Dress Goods
Silks
Ladies' Suits and Coats

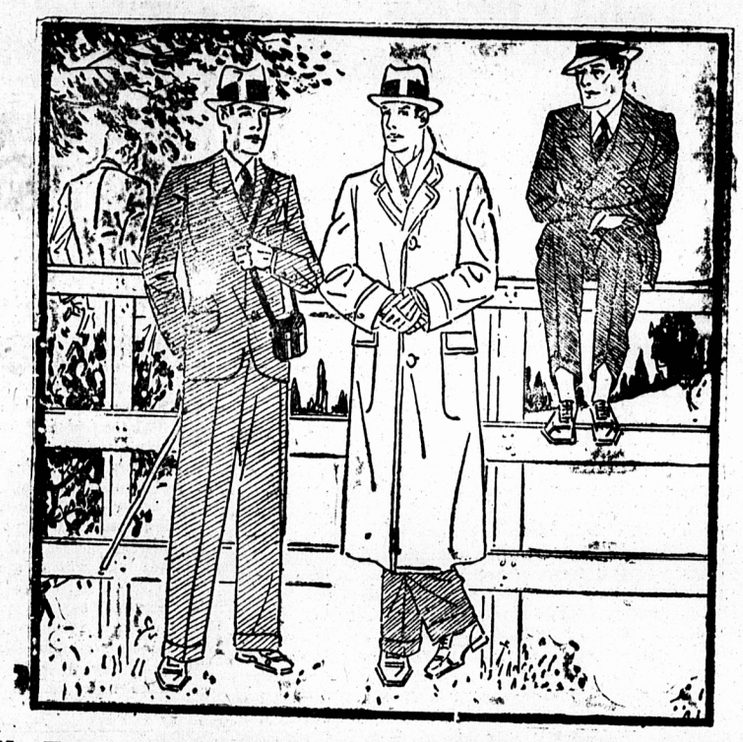

GOING OUT OF BUSINESS PRICES TODAY ON CLOTHING

Ladies' Coats
Dresses
Sweaters
Fur Coats
Underwear
Stockings

ALL OUR NEW FALL MILLINERY AT LESS THAN MAKERS PRICES
SATURDAY FOR REAL GOING OUT OF BUSINESS BARGAINS

PATONS LIMITED { W. W. Owen, J. A. McLaren — Liquidators

To Florida For The Winter

To the many who make Florida their place of abode during the winter season, and those who intend to do, so convenient, comfortable and fast train services are offered by the Canadian National Railways from points in the Maritime Provinces. A very delightful way to travel to Florida is via the Canadian National Railways to Montreal and from there South. Montreal has many attractive features to recommend it. The Canadian metropolis is growing in popularity with visitors each year, its unique cosmopolitan character and many forms of entertainment proving an irresistible lure. There are convenient train services from Maritime points to Montreal and also from Montreal to Florida. The Ocean Limited, operating from Maritime Province points is of all steel standard equipment and included is a radio-equipped compartment-library-observation car, which enables passengers to enjoy the many excellent programmes that come over the air.

For full information with regard to trains, fares, reservations, etc., apply to any Canadian National Railways Ticket Agent, or write F. W. Robertson, General Passenger Agent, Canadian National Railways, Moncton, N. B. 9632-11-1-4i.

11 Years Constipation Glycerin Mix Ends It

"For 11 years I tried to get rid of constipation," says Chas. E. Blair. "Then at last the simple mixture, Adlerika, made me regular."

The simple mixture of glycerin, buckthorn bark, saline, etc., (Adlerika) acts on BOTH upper and lower bowel, relieving constipation in 2 hours! Brings out poisons you never thought were in your system. Let Adlerika give your stomach and bowels a REAL cleaning and see how good you feel! Hughes Drug Co., Ltd.

When Going South

The approach of the winter season directs attention to the warmer climes of the South, and to those who contemplate making California their place of abode during that season the Canadian National Railways offer fast, comfortable and convenient train services from Maritime Province points.

A most delightful way to journey to California is to take the "Continental Limited" from Montreal, leaving at 11.15 P. M., daily, and travel across Canada through the splendor of the Canadian Rockies to Vancouver and from there proceed down the Pacific Coast to California. The "Continental Limited" provides a very comfortable and altogether pleasant mode of travelling. The train carries all steel equipment and in addition radio-equipped compartment-library-observation car, thus enabling passengers to enjoy the many delightful programmes that come over the air each day and night and at the same time the observation feature enables a magnificent view of the country to be obtained from the train.

Another approach to California is via Chicago and here also the Canadian National Railways offer fast, convenient and comfortable train services. The "International Limited" leaves Montreal at 10.00 a. m. daily for Toronto, Detroit, and Chicago, from Chicago through connections can be obtained to the south. The "International Limited" also carries a radio equipped compartment-library-observation car and the train is equipped with all steel cars.

For full information with regard to fares, reservations, etc., apply to any Canadian National Railway Ticket Agent, or write to F. W. Robertson, General Passenger Agent, Canadian National Railways, Moncton, N. B. 9632-11-1-4i.

Syria is trying to develop its industries.

A film showing the history of the bicycle is being exhibited in Europe.

The GAINS Without the Risks

Safety — good income — excellent chances of appreciation in value — the three advantages mostly to be desired in any investment — are obtainable through the purchase of bonds at current levels.

Our current offering list contains over 90 sound issues yielding from 5 p. c. to 7.30 p. c.

May we send you a copy?

Eastern Securities Company Ltd.
146 RICHMOND STREET
CHARLOTTETOWN
ST. JOHN MONTREAL HALIFAX
MONCTON SUMMERSIDE FREDERICTON

C291-11-4-3i.

In their lunch boxes they'll welcome a can of tasty
Ben's PORK & BEANS
HOME MADE STYLE

Central Guardian

EVAN'S TRANSFER, Phone No. 420-J. 9652-11-2-2i

TESTING NEW WELLS—The City Water Department is testing some reserve wells that were driven on the Brackley Point Road over a year ago. These were not previously tested because of an extremely generous supply of rain. They are located about four miles from the old reservoir.

IZAL 5% SOLUTION kills lung **worms and eggs** with 4 hours exposure as **reported by Dr. Cunningham, expert consulting Veterinary Surgeon,** retained by leading Prince County fox breeders. Now is the time to **disinfect pens, dens and houses** before frost comes. **Fresh supply in sealed containers** just in. **R. T. Holman,** Ltd., Provincial Distributors. 9690-11-4-2i

LEFT FOR PORT ARTHUR.—Mr. and Mrs. W. C. Sinclair and children of Amherst left on the Ocean Limited at noon Friday for Port Arthur, Ont., where Mr. Sinclair has been transferred as manager of the Bank of Nova Scotia. An exceptionally large number of their friends were at the depot to bid them goodbye and to extend good wishes. Both Mr. and Mrs. Sinclair have been guests at special functions during the past two weeks and their friends have shown them how greatly they will be missed from Amherst. Both have expressed appreciation for the kindness extendded to them.—Amherst News.

PERSONALS

Mrs. L. M. Newcombe left Saturday morning on return to Franklin, Mass., after visiting her brother Mr. J. A. Webster and Mrs. Webster.

Her friends are pleased to welcome Miss Doris Stockman back to Milton after an enjoyable month's visit with relatives and friends in U. S. A.

Scotland's salmon fishing season this year was the poorest in many years.

FAMOUS NAKIMU CAVES NOW OPEN TO TOURISTS

REVELSTOKE, B. C., Nov. 2—(By The Canadian Press)—One of the most remarkable series of subterranean passages on the continent—the Nakimu Caves in the Glacier National Park—is being opened as one of the outstanding sights for travelers as a result of recent exploration.

About four and one-half miles west of Glacier station the Cougar Creek valley opens to the north. This is a very beautiful alpine valley opening at its head into one of those high hanging valleys formerly occupied by a glacier, so often found in this part of the mountains. To the north Mount Bagheera, Catamount Peak and Mount Ursus Major, and to the west and south Cougar Mountain wall in the head of the valley. All of these peaks are glacier-hung and send down streams which unite to form the little alpine river known as Cougar Creek. Soon a stream of considerable size, it comes cascading down the valley through meadows bright with alpine flowers but suddenly it is snatched down into the bowels of the mountains. About 450 feet further on it reappears for a little distance in the light of day, only to disappear into subterranean darkness. Three times in the course of a mile it is caught down in this way and then the waters disappear finally in a fourth underground channel. Weird, rumbling noises like low thunder and the sound of rushing waters which may be heard below gives rise to the Indian name "Nakimu," which means "Spirit noises."

From year to year the work of exploring the Nakimu Caves has been carried on and to date four complete series of passageways have been opened to visitors. Some of the chambers, apparently formed partly by seismic disturbances and partly by erosion, are very beautiful. In some cases the walls are encrusted with lime formation on the form of great cauliflowers, sometimes tinted cream or salmon pink. In other places stalacites hang from the roof and stalagmites grow from the floor.

Several of these caves are as large as a ballroom; some have ceilings between 200 and 300 feet high. The names given to several of the principal rooms indicate their characters—The Witches' Ballroom, The Auditorium, The White Grotto, The Marbleway, The Judgment Hall, The Bridal Chamber, The Devil's Hole, The Grand Cavern, and the Wishing Well.

YUKON COMES FIRST FOR PLACER CAMPS

VANCOUVER, B. C., Nov. 2—(By The Canadian Press)—The Yukon is still one of the best placer camps in the world today, according to Captain George Black, M. P., for the Yukon, following his return from the north.

"From the very first," stated Captain Black, "it has been predicted that the mother lode from which those tons of gold have come would be found. It now looks as though this mother lode has been found, for only a short distance from Dawson the Lone Star mine is showing remarkable promise. If the results that are now being obtained from this mine were procurable from any other province in Canada, there would be a rush to the spot."

Captain Black was enthusiastic about the Mayo district, just across the hill from Dawson, where one of the greatest silver lead camps in all Canada is rapidly opening up. Mayo camp had already produced in its few years of operation approximately $8,000,000 worth of ore.

In 1928, Captain Black stated, Mayo camp shipped 2,800,000 ounces of silver and 7,400,000 pounds of lead of a gross metal value of $2,150,000 from a total tonnage of 6,584 tons of ore and concentrates.

For this year the output is approximately 7,600 tons, containing 3,400,000 ounces of silver, 8,700,000 pounds of lead with an approximate value of $2,500,000.

Airplanes are fast becoming an established fact in the mining business, being used for prospecting in many parts of the country.

The Treadwell Yukon Company is now erecting a mill and plant to handle ore on a much larger scale than heretofore.

VITAMINE "D" IN DOGFISH

(By The Canadian Press)

PRINCE RUBERT, B. C. Nov. 2.—That vicious cannibal of the deep, the dogfish, is becoming the object of scientific research. One of the biological staff at the Prince Rubert station has discovered that the lowly dogfish packs around with him a fairly liberal content of Vitamine D. Experiments with white rats, suffering from rickets, were carried out, dogfish oil from the west coast of Vancouver Island being given the rats and cures followed.

This is said to prove that dogfish oil may safely be substituted for liver oil, and it may be good for human family. At any rate, it is expected to be of great value to poultry industry, as Vitamine D is an important ingredient for food consumed by laying hens. The waters of the Pacific abound with oil which have up to the present being considered useless.

FASHION WELT
ENNA JETTICK
SHOES FOR WOMEN

$7.00 $7.50 $8.00

Announcing the Second and Third Shipment of the Celebrated

"Enna Jettick" Shoe

Note:

These Shoes are constructed at AUBURN, N. Y., to meet a big demand for shoes at popular prices in all widths with plenty of modern style and good service.

Widths AAAA to EEE.
(You need no longer think you have an expensive foot.)

ALLEY & CO., LIMITED.
FASHIONABLE FOOTWEAR
Charlottetown, P. E. I.

9634-11-1-3i.