"fasterfat" PURE
WHITE FISH MEAL

Prove To Yourself What Others Have Discovered

The ever increasing demand for FASTERFAT White Fish Meal for farm stock proves the reliability of this time tested product.

Whether it be for cattle—pigs—poultry or foxes, the importance of this source of protein and minerals has become clearly recognized.

Successful farmers give "FASTERFAT" credit for building the right type of animal and for helping to set many production records.

If you are not already a user you too can profit by adding "FASTERFAT" to your livestock and poultry rations.

Call or send for your requirements Fresh supply always in stock—selling at lowest prices—Wholesale & Retail.

A. HORNE & CO.
CHARLOTTETOWN

The Presbyterian Church In Canada

St. James Church

Public Worship:
MORNING AT ELEVEN AND EVENING AT SEVEN O'CLOCK

Preacher: THE MINISTER.

Sunday School at Two-Thirty

THE SACRAMENT OF BAPTISM WILL BE ADMINISTERED AT HALF-PAST THREE.

Morning Music:

God is a Spirit—Bennett.

Evening Music:

Son of My Soul—Turner.

Soloist, Miss Marguerite Cudmore.

STRANGERS AND VISITORS CORDIALLY INVITED.

Zion Presbyterian Church

MINISTER—REV. G. CARLYLE WEBSTER
ORGANIST—MISS RENA WOOD

MORNING WORSHIP

11.00 A. M.—Theme: "The Eternal Christ."

The Minister will be assisted by Mr. Glendon F.Partridge, B.A., who has recently graduated from the Presbyterian College, Montreal.

Hymns: 127, 742, 374, 254.

Anthem—"Pleasant are Thy Courts Above" — — — — — Plummer

2.30 P. M.—The Sabbath School and Bible Classes.

EVENING WORSHIP

7.00 P. M.—Theme: "The Difference Easter Has Made."

Hymns: 93, 470, 162.

Anthems — "Easter Flowers are Blooming Bright"
Solo part by Miss Claire MacMillan
"Hallelujah! Christ is Risen" Simper

'Come thou with us and we will do thee good."

Trinity United Church

REV. HUGH MILLER, M. A., B. D.—Minister
REV. A. E. MacKENZIE, B. A.—Assistant Minister.
A. ROY KENDALL, L.R.A.M., A.A.G.O.—Organist

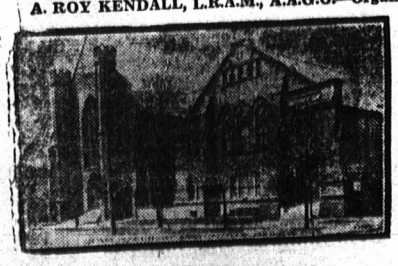

11.00 A .M.—Public Worship.
Sermon—"FAITH THAT IS ADEQUATE"
Rev. A. E. MacKenzie
Anthem—"Christ Hath A Garden" — — — Eric Thiman
Double Quartette—Men's Voices—"He Died of a Broken Heart"
2.30 P. M.—Sunday School and Bible Classes.
7.00 P. M.—Public Worship.
Sermon—"BELIEF AND UNBELIEF"
Rev. Hugh Miller, M. A., B. D.
Anthem—"Lift Up, Your Hearts" — — H. A. Chambers

Visitors and Students Cordially Welcome.

Morning Service Broadcast.

The Central Guardian

This column is reserved for news of local interest but advertising of a newsy nature may be inserted at 1 cents a word strictly payable in advance.

CRASWELL for Photographs.

CONFEDERATION LIFE INSURANCE. L-6789-7-12-312

KENT BEAUTY SHOPPE. Specials, oil permanents, $2.00 up. L-392.

YORK UNITED CHARGE—Rev. J. A. Nicholson, Minister, services on April 24. 11 a. m. Central Church; 3 p. m., York; 7.30 p. m., Brackley. L-391.

CONDUCTS EXAMINATIONS—Mr. J. L. Blondeau, Montreal, inspector of civil aviation, arrived in Charlottetown last night. Following his arrival written examinations for pilot's license were held at the Canadian National Hotel. Carl Burke wrote his commercial pilots papers while Dr. E. S. Giddings, Thomas S. Edgett and Earle F. Baker wrote examinations for private pilots' license. Flying tests will be given today if weather conditions are suitable, it was announced.

RESUMES REGULAR SERVICE—Regular passenger service would be resumed today with the twin-motor Dragon, Mr. H. S. Jones, superintendent of Canadian Airways here announced last night. Passenger traffic was discontinued for the past week when runways at airports here and in Summerside became too soft for the heavy passenger plane to take off. Frost coming out of the ground was responsible for the muddy condition of the field. A single motored Stearman was put into service to carry mails for the past week.

PERSONALS

Friends will regret to learn that Rev. W. A. Thomson, Charlottetown, is confined to his room through illness.

ST. ANDREW'S SCHOOL

The following is the report of St. Andrew's School, North Rustico, for the month of March.

Grade VII.—1, Irene LeClair; 2, Alma LeClair; 3, Elmer Buote.

Grade VI.—1, Marion Gallant; 2, Lillian Gauthier; 3, Angelina Gallant.

Grade V.—1, Evelyn Gauthier; 2, Rosina Buote; 3, Adeline Poirier.
Edward Blanchard—Teacher.

Grade IV.—1, Eleonore Doiron; 2, Alphonse LeClair;; 3, Regina Gallant.

Grade III.—1, Edward LeClair; 2, Augustin Gallant; 3, Eric Gauthier.

Grade II (a)—1, Edna Blacquiere; 2, Freda Gallant; 3, Lillian Blacquiere.

Grade II. (b)—1, Eric LeClair; 2, Rose Gauthier; 3, Edna Gauthier.
Andre LeClair—Teacher.

Grade I. (a)—1, Matilda Pineau; 2, Bernice Gallant; 3, Bernice Doiron.

Grade I. (b)—1, Eleonor Pineau; 2, Marjorie Gallant; 3, Lorraine Doucette.
Delphine Arsenault—Teacher.

BIRTHS

GALLANT—At the City Hospital April 15, 1938 to Mr. and Mrs. Vincent Gallant a son.
STEELE—At the City Hospital, April 10, 1938, to Mr. and Mrs. Herbert Steele a son.
ARSENAULT—At the City Hospital April 14, 1938, to Mr. and Mrs. Isaac Arsenault, East Baltic a daughter.
SMITH—At the City Hospital, April 19, 1938, to Mr. and Mrs. George Smith a daughter.
MCPHERSON—At the City Hospital, April 16, 1938, to Mr. and Mrs. Bernard McPherson, Ulgg, a son.
HORNE—At the Prince County Hospital, Summerside, Wednesday, April 21, 1938, to Mr. and Mrs. Alexander Horne, (nee Ruth Muttart) a daughter.

DEATHS

CAMPBELL—At North Wiltshire on Friday, April 22, 1938, Ewen C. Campbell in his 91st year. Funeral notice later.
BELYEA—At the P. E. I. Hospital April 21, 1938, Captain Rufus Belyea, aged 72 years. Funeral from the McLean Funeral Home on Saturday, April 23rd, service starting at 2 o'clock, funeral leaving at 2.30. Interment People's Cemetery.

Card Of Thanks

The kindness and persevering efforts of neighbors and friends during the recent fire which destroyed their home in Wilmot Valley and to the ladies of the district who so kindly and willingly gave up their time in getting another house in readiness is deeply appreciated and gratefully acknowledged by Mr. and Mrs. Harry Waugh, family and Mr. Colin Schurman. L-389.

In Memoriam

In loving memory of our Mother MRS. CAROLYN A. McLURE

who departed this life April 23, 1932.

Inserted by her Family.

L-368-4-23-11.

In Memoriam

In kind and loving memory of our dear Wife and Mother, Mrs. Garfield LeFage, who passed away one year ago today (April 23rd.)

We loved her, yes, we loved her,
But angels loved her more
And they have sweetly called her
To yonder shining shore.

Inserted by Husband and Family.

L-267-4-23-11.

N. D. MacLean
UNDERTAKER
EMBALMER
Charlottetown and North Wiltshire
Phone 149

TRANSFERRED TO WINNIPEG

Presentation Made To Mr. Clarence Sampel Prior To Departure.

Mr. Clarence Sampel, employee in the Dominion Department of Agriculture at Charlottetown was presented with a gift accompanied by an address by co-workers in the Department office yesterday afternoon.

Mr. Sampel has been transferred to Winnipeg and leaves today to take up his duties in the western capital. He has been with the Department here for the past ten years.

Following was the address:

"Clarence Sampel:

"It is with double feeling of regret and pleasure that we heard of your transfer from this province. Our regret is due to the fact that the ties of official and personal association with you will now be severed. Our pleasure is prompted by the thought that you are entering a field where the possibilities of advancement are much greater than they are here.

"In spite of the distance which will separate you from your friends here, we trust that you will always be able to look back with pleasant memories. This distance will not prevent us from following your progress with anticipation of success in all your undertakings.

"As a token of remembrance, we wish you to accept this small gift. May it be the means of keeping our association forever fresh in your memory."

Signed, H. W. Clay, L. W. Roper, Davida Baker, S. D. Irvine, J. B. Arsenault, F. M. Nash.

FORM BUREAU OF ADVERTISING

C. D. N. A. In Annual Session At Toronto.

(By The Canadian Press)

TORONTO, April 22—Foundation of a bureau of advertising, whose object will be business research and the promotion of daily newspaper advertising, was laid by the Canadian Daily Newspapers Association at its general meeting here today.

The new bureau is subsidiary to the parent body and will be governed by a board of directors, whose personnel will be completed tomorrow.

For 18 months the nucleus of the new bureau has been operated by a research committee. Affiliation of the bureau with a similar organization of the American Newspaper Publishers' Association is contemplated, as a further development of daily newspaper effort over the entire North American continent, under what is known in the newspaper world as the "united front" movement.

In the bureau will now be united two phases of advertising development. Personal contact has been directed from Toronto by the parent body through the manager, Arthur Partridge, and T.G. Vatcher. Statistical research has been done by John R. MacMillan, of Montreal, for the research committee.

Financial support of the bureau will be on a voluntary subscription basis, under the new plan, which was given enthusiastic support by newspaper men from all sections of Canada.

The general meeting of the Canadian Daily Newspapers Association elected as president Victor Sifton, of the Winnipeg Free Press, Winnipeg; vice-president, William Wallace, Toronto Star; past president, R. F. Parkisom, Journal, Ottawa; and treasurer, W. J. J. Butler, Toronto Globe and Mail.

Pilots In Training For T. C. Airlines

MONTREAL, Que., April 22—Flying personnel of the Trans-Canada Air Lines consisted of 34 men at the end of March according to the latest report made by the company to the Department of Transport. There were three pilots in the Vancouver-Seattle service, two pilots assisting with instruction, one link trainer instructor, 14 pilots working on the sixth or final stage of training and 14 in earlier stages. Seven pilots were taken on for training during the month and two qualified for the final stages.

During March hours flown totalled 921 of which 280 were local flying and 641 on cross-country schedule. Since the inauguration of the training programme pilots in training have flown 2,676 hours.

Thirteen and a half round trips were completed between Vancouver and Winnipeg between March 6 and the end of the month. The report shows, six and a half between Winnipeg and Lethbridge, one between Winnipeg and Regina and one between Lethbridge and Vancouver. The total mileage flown was 38,484. Strict limitations were set in regard to weather conditions under which training flights could be undertaken. Night flying was inaugurated between Winnipeg and Regina early in April.

STANCHEL W. I.

The Women's Institute met at the home of Mrs. Alex Aitken for their April meeting. Meeting opened by singing Ode followed by roll call and minutes. The roll call was answered by telling "the most thrilling experience I even had."

There were nine members and two visitors present.

A letter from Dr. Creelman was read thanking us for our donation of $10 to the Sanitorium.

There was also a message of thanks sent from our oldest lady for fruit that was sent her.

It was moved and seconded that we have the sign board of the School repainted.

A new minute book had been bought and was given to the secretary at this meeting.

The school and sick committees were reappointed for another month.

The questionnaire on Legislation was completed and material supplied to assist answering the papers to be discussed at next meeting.

Legislature Yesterday

Legislative Assembly, April 22:

At the Legislative Assembly yesterday morning Mr. Horace Wright rose to a question of privilege stating that the Guardian had told only "half truth" in commenting on his statement regarding balancing of the budget and hard-surfacing of roads.

Mr. Acorn complained that certain of his remarks had not been fully reported during the discussion on the Lobster Packers bill, also to alleged misrepresentations regarding expenses in connection with the the Fishermen's Loan Board.

Detailed reference to these statements appears editorially).

Hon. Mr. McIntyre referred to a letter published in the Patriot signed "Consumers' Co-operative o. Mt. Stewart", criticizing Mr. McIntyre's attitude with regard to the Lobster Packers Bill. He explained that he was in accord with this bill and was opposed to cutting prices. This policy would be bad for co-operatives, who must have a reasonable profit. He assured the House that he was speaking entirely in the interests of the fishermen.

Resolution Re Seed Potatoes

A resolution moved by Mr. Wright, seconded by Hon. Mr. LePage, was passed asking that the Legislature petition the Federal Government to use every effort to obtain better trade relations with the United States whereby our potatoes, seed and table stock, may be admitted under more favourable tariff rates, and that the government enter into negotiations with Cuba and the republics of South America which will make possible a larger market for our seed potatoes to these republics, which of necessity must import such potatoes for seed purposes.

It was pointed out in the petition that the market for potatoes within Canada is becoming more uncertain, and larger outlets must be in countries to the south of the Dominion, principally the United States, the West Indies and South America.

Mr. Linkletter asked the Minister of Highways if petitions had been received from residents of certain localities in the Third District of Prince with regard to construction of certain roads.

Hon. Mr. McIntyre replied that petitions had been received from all three places, and it was a question of how much can be undertaken during the present year. During recess the matter will be taken into consideration.

Mr. Wright and Hon. Mr. LePage spoke briefly in support of the resolution re seed potatoes, and a committee of the House was appointed to prepare a petition to be presented to His Excellency the Governor General in Council.

Mr. Stewart moved that the fees for the Blacksmith and Horseshoers Bill, which received such short shrift in the House, be omitted. The motion was not seconded.

WRITES BOOK ON FOUNDER OF METHODISM

Romance Linked With Latest Work By Dr. J. Wesley Bready.

By EDWIN JOHNSON
Canadian Press Staff Writer

LONDON, April 22—Dr. J. Wesley Bready of Toronto, author of the Life of Lord Shaftsbury, a study pronounced by R.B. Bennett as the inspiration behind his Canadian economic reform program of 1935, has written another book.

The book, entitled "England Before and After Wesley," is the product of 17 years intensive research into the influences of democratic institutions and social-humanitarian achievements. Dr. Bready has devoted nearly five years to its actual writing and will see his task completed in time for the world bicentenary celebrations of the conversion of John Wesley, founder of Methodism.

"Real Winner"

"It has been arduous, but most interesting work, and in pursuit of my researches I emerged a real winner, for it gave me a wife and helpmate," Dr. Bready declared.

For years the author had been making daily visits to the British Museum Library to examine historical documents relating to the subject of his study. Cupid struck suddenly one day while he was buried in the perusal of an ancient tome. A young lady passing dropped a book she was carrying. It was gallantly retrieved by Dr. Bready. Romance did the rest and Ruth Flack is now his wife and proud mother of four robust youngsters.

"She has been a real collaborator in the completion of this new book and we're now planning to take a long-overdue holiday," the author said.

The exhaustive exploratory work was largely made possible through the creation in Canada of a special historical research trust fund, supported by cabinet ministers, church leaders, newspaper publishers and many citizens prominent in other walks of life.

Dislocates Jaw In Laughing Fit

(By The Canadian Press)

GEORGETOWN, British Guiana, April 22—City Clerk Alfred Vieira only smiles now, and you can't blame him.

Friends tickled him until tears of laughter streamed down his face. Suddenly he stopped and a look of pain spread over his countenance—he had dislocated his jaw. He was rushed to hospital and had his jaw adjusted, but he isn't taking any more chances.

Roll call for next meeting which is to be held at the home of Mrs. James Frizzell is "trying to kiss the president blind folded."

Meeting closed by singing the National Anthem.

Program consisted of a solo by Mrs. Leslie MacLean and a duet by Mrs. J. R. White and Annie Aitken.

A dainty lunch was served by the hostess.

'Y' CAMPAIGN CONTINUES

Ent'siastic Meeting Of Workers Last Night.

At a large and enthusiastic meeting of campaign workers last night held to make the third report it was decided to continue the canvas for another week. The final report will be made at the Y. M. C. A. on Friday next the 29th between the hours of 5.00 and 6.00 p. m.

At the supper rally last evening presided over by Judge H. L. Palmer the Vice-Chairman it was stated by Jas. McFadyen, Chairman of the Lists Committee that over 200 prospect cards are yet outstanding. It was explained that due to illness, absence from the city and for other reasons many prospects could not yet be contacted. The workers rallied to the suggestion that a considerable amount could yet be realized on outstanding cards. The organization was greatly heartened by the assurance of a ladies section of workers captained by Mrs. Horne that $250 would be forthcoming from their efforts on behalf of the Y. M. C. A. throughout the year. Up to last night the sum of $4669 was reported or 83 per cent of the objective. The workers are confident that the final report will show a decidedly good result. Judge Palmer the chairman, Dr. Clark, President of the Y. M. C. A., Mr. Fred Holman, President-elect of the Y's Men's Club and Norville E. Luck, General Secretary expressed appreciation of all those who had contributed to the success of the effort. The public press, CFCY, the auditors, W. E. Scantlebury, the campaign workers, the Ladies Auxiliary, the Campaign Executive and the General Secretary all came in for appreciative thanks.

ZION C. E. HOLDS BANQUET

A very enjoyable evening was spent on Thursday, April 21, in Zion Social Hall when members of the Christian Endeavour Society together with a number of invited guests assembled for their annual banquet.

The tables were tastefully decorated with daffodils and other spring flowers. After doing justice to the excellent repast served by the social committee, a sing song was enjoyed with Rev. Mr. Webster as leader and Mrs. Willis Nicholson pianist.

Other musical numbers on the program were, vocal solos by Miss Claire McMillan and Mr. Harry Yorston which were heartily applauded.

Rev. G. Carlyle Webster was toastmaster and the following toast list was honored:

The King, responded to by singing the National Anthem.

Canada, responded to by singing "O Canada".

The Church, proposed by Rev. Mr. Webster, responded to by singing "The Church's One Foundation."

The Ladies, proposed by Mr. Robert Farquharson, responded to by Miss Neveta Haywood.

The Students, proposed by Miss Hazel Carver, responded to by Mr. Reginald McLean.

The Gentlemen, proposed by Miss Ena McFadyen, responded to by Mr. Lloyd Henderson.

Misses Ena and Jeanette McFadyen, who leave next week for Montreal to take up the study of nursing at the Royal Victoria Hospital were each presented with a book of poems as a small token of the esteem in which they are held by the members. The presentation was made by Misses Jemima McLaine and Erna Boswall, and the accompanying address read by the president Mr. Reginald McNutt.

Congratulations were extended to Mr. Glendon Partridge who has recently completed his theological course at Montreal Presbyterian College, to which Mr. Partridge fittingly responded.

Miss Frances Munn, leader of the central division, and Mr. Andrew Jardine, president of the Presbyterian Young People's Union of Prince Edward Island, also spoke briefly.

After a vote of thanks had been extended the social committee, the evening was brought to a close by singing "Auld Lang Syne" and "Blest Be the Tie That Binds."

HOUSE

(Continued from page 1)

lishments for the Reception of Tourists.

An Act for the Protection of Milk and Cream Producers and Distributors in Prince Edward Island.

After the bills had been assented to, except for the Appropriation Bill the Speaker presented that bill to His Honour.

To this bill the Royal Assent was announced by the Clerk in the following words: "His Honour the Lieutenant Governor of Prince Edward Island doth thank His Majesty's dutiful and loyal subjects, accepts their benevolence and assents to this bill in His Majesty's name."

Speech From The Throne

His Honour then delivered the following speech:

Mr. Speaker, and Gentlemen of the Legislative Assembly of Prince Edward Island:

At the conclusion of your legislative duties I have much pleasure in congratulating you on the earnest and thorough manner with which you have applied yourselves to the public business, and upon the useful measures which you have enacted.

I thank you for the liberal provision you have made for carrying on the public service of this Province, and I assure you that the moneys appropriated will be disbursed with due regard to economy.

In taking leave of you, I must express my earnest hope that the labours of the Session will under Divine Blessing materially benefit this Province.

Last year the House was prorogued on April 16th, by the Honourable John Alexander Mathieson, Chief Justice and Administrator of the Government of Prince Edward Island, acting in the absence of Lieutenant-Governor DeBlois, who had gone to London to attend the coronation.

St. Paul's Church

THE CHURCH OF ENGLAND IN THE DOMINION OF CANADA

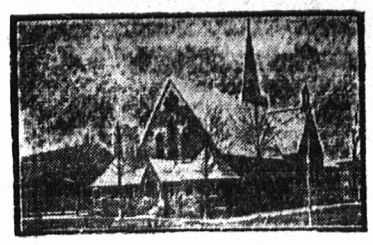

1st SUNDAY AFTER EASTER

11.00 A. M.—Morning Prayer and Sermon.
Offertory Anthem—"The Resurrection and Ascension" —J. E. Trowbridge

2.30 P. M.—Sunday School and Bible Classes.

7.00 P. M.—Evening Prayer and Sermon.
Anthem—"And Behold I Am Alive for Evermore" —Caleb Simper.

Repeating Easter Music at Both Services.

Preacher for the day Rev. E. O. Lancaster of Milton

Everybody Welcome.

REV. H. D. RAYMOND, M. A., Rector.
Organist—MISS LILLIAN EARLE.
Choir Director—ALBERT DINNIS.

The BAPTIST Church

Cor. Prince and Fitzroy

MINISTER—THE REV. HARVEY L. DENTON, B.Th., B.D.

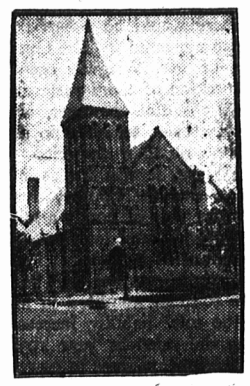

MORNING WORSHIP 11 O'CLOCK

Sermon—"Christ Conquers the World"
The Rev. H. L. Denton
Anthem—Selected — — — — — — — — — — Choir

THE CHURCH SCHOOL 2.30 P. M.

The senior groups meet at the close of the morning service. All others at the afternoon session.

EVENING WORSHIP 6.45 P. M.
with MALE CHOIR

Song service — — — — — — — — — — 6.45 to 7.00 o'clock
Sermon—"Standing in the Need of Prayer"
The Rev. H. L. Denton

Choir Director—Miss Vera H. Malcolm Campbell, Mus. Bac.
Organist—Miss Helen Callbeck.

You are invited to worship with
THE BAPTIST CHURCH

Central Christian Church

MINISTER—REV. S. C. COOPER, Th. M.
ORGANIST—MRS. V. L. DINGWELL

Morning Service—11.00 A. M.

Quartette, "Tarry Awhile"—MacKay, MacGregor, Beck and Stewart.

"Odd Fellows Ode"—A. R. Gillis.

Serman, "The Love of Christ".

The Odd Fellow and Rebekah Orders will meet for Divine worship.

Sunday School—2.30 P. M.

Evening Service—7.00 P. M.
Anthem, "The Holy Hour"—Adams
Sermon, "The Church Christ Minded."
Reception of new members.
Pastoral—The Minister.
Congregational—W. H. Stevenson.

ALL CORDIALLY INVITED

"Glass Heart" Hope of The Future

(By Stephen J. McDonough)
(Associated Press Science Writer)

PHILADELPHIA, April 22 — Almost "unlimited possibilities" in the use of the Lindbergh "glass heart" to keep tissues of the body alive and growing as possible "replacements" were described today by Dr. Alexis Carrel of the Rockefeller Institute before the American Philosophical Society.

The famous surgeon, a Nobel prize winner and contributor of many new advances to medical science, declared that among the organs and parts which have been made to grow outside the body include the thyroid and parathyroid glands, sectors of nerves, whole breasts, livers and spleens, the pancreas, kidneys, hearts, lungs, male and female sex glands, arteries, veins, muscles, joints and even the uterus during pregnancy.

Asked in an interview whether it might be possible to keep these organs alive and sew them in as substitutes for diseased parts Dr. Carrel declared that "it is much too soon to say. Colonel Lindbergh and myself have only been working with the apparatus for three years and we are barely on the threshold."

He declared, however, that the various endocrine glands — the thryoid, pancreas, sex glands, and others—had produced their normal hormone secretions in the Lindberg pump, thus opening up a possibility of using them as natural factories for hormones to be used in glandular deficiency diseases.

Dr. Carrel made his announcement before the same society which once listened skeptically to first reports of Benjamin Franklin on electricity. Today's meeting, however, showed no speticism concerning the possibilities of Dr. Carrel's work since he declared that it was only after more than 900 experiments in which the apparatus worked automatically for 100,000 hours that he felt willing to report the results.

Royal Photographs For Schools Urged

(By The Canadian Press)

HALIFAX, April 21 — More informal, recent photographs of Britain's Royal Family should be used in Canadian schools, Prof. B. A. Fletcher of Dalhousie University said today in addressing the provincial chapter of the Imperial Order, Daughters of the Empire.

"Excellent pictures of Hitler, shown with children, suggesting his love and interest in young people, dominate German schools I have visited," he declared.

Mrs. W. D. Forrest of Halifax was elected president and was also appointed delegate to the national convention in Vancouver next month.

Eastern Guardian

This column is reserved for news of local interest but advertising of a newsy nature may be inserted at 4c a word strictly payable in advance.

SUBSCRIPTIONS to the Charlottetown Guardian may be handed to their Rept. Archie Hume

RED CROSS COLLECTIONS

IN CHARLOTTETOWN

Men's Committee—May 25-28

Ladies' Envelope Collection May 28th-30th.

THROUGHOUT PROVINCE MONTH OF MAY

L-132-4-16-3t.