

Those Wretched Bilious Attacks



"Fruit-a-tives" Always Stops Them

"I was always bilious and never seemed to digest my food properly..."

As a preventive it destroys germs - helps to keep gums firm - Ask your dentist about Absorbine!

J. LESTER DOUGLAS Wholesale Produce Exporter of Prince Edward Island Certified Seed and Table Stock Potatoes

Farmers Stock Men, Poultry Owners, Etc. Blatchford's Feeds

Rabbit Meal A wonderful feed for old and young rabbits...

Pownal News

Miss Ethel Emman teacher North Winsloe, is spending the fall holidays at her home here.

Mr. Eddie Newbery has returned to Pownal after a month spent at his old home in Nova Scotia.

On Tuesday evening, Sept. 27th the Pownal United Church was the scene of a pretty autumn wedding.

No Better Medicine For Little Ones

Is What Thousands of Mothers Say of Baby's Own Tablets.

Weekly London Letter

(By British United Press) LORD LASCELLES "DEAD"

SALE OF HONORS SCANDAL

The minor controversy of the week hinged, mildly, around the peerages created by the Earl of Rosebery...

"Thy choicest gifts in ore. O Lord, be pleased to pour on me. Grant I may quickly get into the smartest set. Make me a Baronet— God Save the Queen."

MEGAN IN POLITICS

Although Miss Megan Lloyd George has decided not to stand for the Welsh constituency of Pontypridd, it is by no means to be taken for granted that she will never be seen in the House of Commons.

"NOWHERE TO GO"

Mr. Saklatvala, the Parsee M. P. for Battersea North, whose passport for India has been cancelled by the Foreign Office, is in an unenviable position.

DAUGHTER TO RUN

Mr. J. J. Walsh, Minister for Posts and Telegraphs in Mr. Cosgrave's Government, who refused to stand again for Cork City in the recent Free State election, is now holidaying in the Lido where the constabulary may perhaps recall to him the happy days when he refused to wear prison garb in a British goal...

CONCERNING LABOUR

"Bob" Smillie, who was recently presented with a gold badge at Edinburgh on his retirement from the General Council of the Trades Union Congress, must, from a political standpoint, be regarded as a man with a brilliant future behind him!

WIN this Packard FREE! 99 BIG PRIZES will be awarded for skill and accuracy in GOBLIN'S Great Puzzle Contest Over \$6,000.00 IN PRIZES

FIRST PRIZE—Total value, \$3,750. \$3,450 Packard Sedan, or any other model in same price class, if desired, plus \$300.00 cash, extra, at the rate of \$10.00 for every dollar sent in up to \$300.00.



SECOND PRIZE—Total value, \$1,030. Chevrolet Sedan, plus \$40.00 extra, at the rate of \$10.00 for every dollar sent in up to and including \$40.00.

THIRD PRIZE—Total value, \$500. \$200.00 cash, plus \$150.00 cash extra, at the rate of \$5.00 for every dollar sent in up to \$300.00.

FOURTH PRIZE—Total value, \$190.00. \$100.00 cash, plus \$90.00 cash extra, at the rate of \$3.00 for every dollar sent in up to \$300.00.

SPECIAL BONUS PRIZES \$50.00 in cash will be given to the candidate sending in the first correct or nearest correct answer to the puzzle, received in the Goblin Contest Office not later than noon, October 15th, 1927.



THE PROBLEM The problem is to add together all of the numbers shown above. Each figure is clearly indicated, and they run from two to nine; the sixes have a curved stem; the nines a straight stem; all are single numbers, there are no combinations; add them as if each figure stood one above the other in a single column.

GOBLIN—THE PEOPLE'S CHOICE Your newsdealer will tell you that he sells more Goblin Magazines every month than any other magazine published in Canada.

SOLUTION BLANK TO BE USED BY CONTESTANTS This blank must be used when sending subscriptions and solutions.

Subscription form with fields for Name, Address, Amount, and a table for subscription rates.

GENERAL RULES (1) Contest is open to everyone except (a) Employees of Goblin and their immediate family; (b) Prize winners in the last contest who won more than \$100.

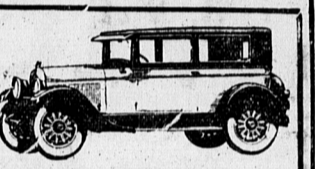

FIRST PRIZE—Chrysler Sedan valued at \$1,065. Here is a car that gives an ease and luxury of driving and riding that makes motoring take on a new meaning.

(5) It is not necessary for a contestant to send in the entire amount of subscription money at any one time.

(10) If the correct answer is not sent in by any contestant, the prizes will be awarded for the nearest correct solution.

(12) Solutions to the contest must be in the Goblin office not later than midnight, November 25th, 1927, but contestants are advised to send in their answers as soon as possible.

POTATO SHIPPERS IF YOU ARE CONSIDERING SHIPMENTS BY WATER TELEGRAPH OR WRITE US FOR FREIGHT RATES J. A. HORAN & COMPANY 25 BEAVER STREET, NEW YORK, N. Y.