PRINCE EDWARD -:- TO-DAY and SAT.

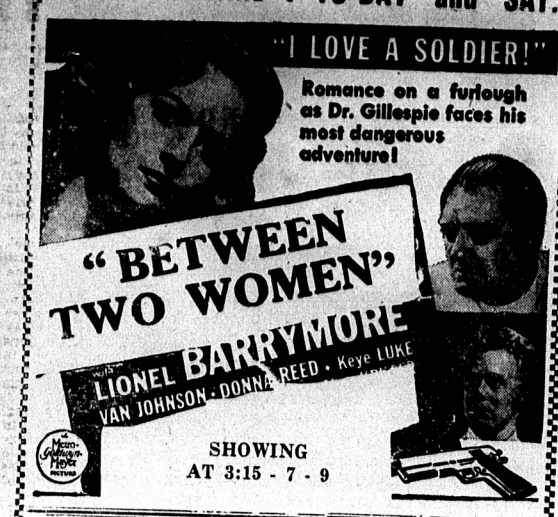

EXTRA — News Of Day - Popular Science
Unusual Occupations - Indoor Outing Cartoon

CAPITOL
TO-DAY AND SAT.
Shows 3:15 - 7 and 8:45

Plus Desert Hawk No. 12
Mighty Mouse Cartoon
Comedy - Traveltalk

EMPIRE
TO-NIGHT and SAT.
Shows 7 - 8:45
Saturday Matinee At 2:30

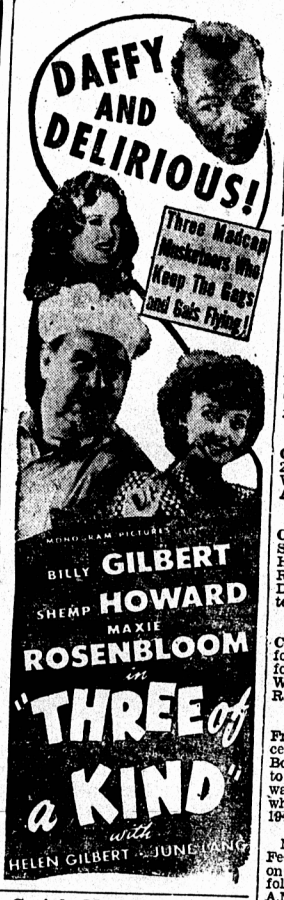

Serial, Masked Marvel
No. 10
Comedy - Cartoon

Britain's Economic Situation Seen As Of First Importance

FREDERICTON, Feb. 21 —(CP) — "The present position of Britain is an economic fact of perhaps first importance in the post-war period. For New Brunswick, it is the most important factor in our whole future," said Hugh Mackay, leader of the Progressive Conservative party in New Brunswick, in opening the debate on the address in reply to the Speech from the Throne in the Legislature this afternoon.

"There is a tendency in the world—in Canada and the United States more so than elsewhere—to believe that all the blue prints and paper schemes for international trade after the war are the realities of the situation," he continued.

"They are decidedly not. Someone has said recently that all the economic and financial problems facing us are not going to be solved by a few men meeting for four or five days at some hotel, and so much is certainly true.

"Many years of intricate negotiations between nation and nation, and among groups of nations, lie ahead before any satisfactory scheme of world free trade can be worked out. In the meantime, we must face facts that have a stubborn way of arguing against plans and blueprints, and one of the principal facts is the possibility that Britain will have to adopt a new national economic policy which will have the gravest repercussions around the world."

BIG LUZON TOWN

Chief settlement of the Luzon plains is the town of Tarlas, with a pre-war population of 16,350.

NEW MODERN WAY KEEPS BABY'S SKIN HEALTHIER!
Helps prevent DIAPER RASH and many other annoying skin irritations!
Be modern! Use Cuticura medicated Baby Oil to keep baby's skin smooth, safeguard against germs. For baby's bath, use Cuticura Soap. Buy today!
CUTICURA ANTISEPTIC BABY OIL

CENTRAL GUARDIAN

This column is reserved for news of local interest, but advertising of a newsy nature may be inserted at five cents a word, strictly payable in advance.

CRASWELL for Photographs.

HOCKEY—West Kent vs. Summerside High School, Forum, Friday, February 23rd. 2-21-2i.

CONFEDERATION LIFE INSURANCE.

BOY'S RACES, Girl's races, Novelty races, Friday, February 23rd. Forum. 2-21-2i.

MISS IPHEGENIE ARSENAULT Broadcasting over C.F.C.Y. on Girl Guide Camp activities, 6.07 tonight. 2-23-1i.

CHURCH OF SCOTLAND. — Services Sabbath February 25th. Summerside 11 A. M. and 7 P. M. Rev. J. H. Bishop. 2-23-1i.

THE PRESBYTERIAN CHURCH IN CANADA.—Service will be held in Murray Harbour Sunday, February 25th at 7.30 P. M. Rep. T. A. Duke, Minister. 2-23-1i.

CAVENDISH UNITED CHURCH —Public worship Sunday, February 25th. 11 A. M. New Glasgow. 7.30 P. M. Cavendish. Rev. E. F. Coffin, Minister. 2-23-1i.

CENTRAL PARISH. — Sunday, February 25th. Clyde River 3 P.M. Canoe Cove 7 P. M. S. School 6. 5 P. M. T. W. Goodwill, Minister. 2-23-1i.

NOW IN BELGIUM. — Mr. and Mrs. Seymour Scott, Cornwall, have received word from their son Hector, announcing his safe arrival somewhere in Belgium.

POWNAL CHARGE. — United Church of Canada. Services Sunday, February 25th. 2.30 P. M. Milliview. 7.00 P. M. Pownal. Rev. E. R. MacVicar, Minister. 2-23-1i.

CRAWFORD MEMORIAL Christian Church, Bradalbane. Regular service at 3 P. M. Sunday 25th, conducted by Mr. Stephen Ackland. 2-23-1i.

CHURCH OF ENGLAND SERVICES, Sunday, February 25th. Holy Trinity Church, Georgetown. Church School 2.30 P. M. Christ Church, Cherry Valley. Matins and Holy Communion 11.00 A. M. Rev. G. R. Hartman, Rector. 2-23-1i.

CHURCH SERVICES for Sunday, February 25th. St. Elizabeth's Church, Springfield, 11.00 A. M. Morning Prayer. St. John's Church, Crapaud, 7.30 P.M. Evening Prayer. Rev. B. Fream, Minister. 2-23-1i.

CHURCH NOTICE. — Winsloe United Church Services February 25th. Highfield 11 A. M. Princetown Road 3 P. M. Winsloe South 7.30 P.M. Rev. T. Constable, Minister. 2-23-1i.

TRYON — BONSHAW BAPTIST CHURCHES. — Sunday, February 25th. Albany 11 A. M. Tryon 3 P.M. Westmoreland 7.30 P. M. Rev. C. A. Hicks, Minister. 2-23-1i.

PRESBYTERIAN CHURCH IN CANADA. — Brookfield Charge. Services next Lord's day as follows. Hunter River 11 A. M. Glasgow Road 3 P. M. Brookfield 7.30 P. M. Donald Nicholson, Student Minister. 2-23-1i.

HUNTER RIVER UNITED CHURCH CHARGE. —The services for Sunday, February 25th are as follows: North Wiltshire 11 A. M. Wheatley River 3 P. M. Hunter River 7.30 P. M. 2-23-1i.

GIFTS APPRECIATED. — Mrs Fred Dunsford, Cornwall, has received a letter from her son Pte. Boyd Dunsford in Italy, asking her to convey his thanks to the Cornwall W. I. for their lovely box which he received on January 6th, 1945.

NORTH RIVER CHURCHES.—February 25th. The regular services on the coming Sunday will be as follows: Service at Fairview, 11 A.M. North River 3.30 P.M. Kingston 7.30 P. M. You are cordially invited to worship on the Lord's Day. Rev. A. E. Todd, Minister. 2-23-1i.

NOT MISSING—WOUNDED. — Pvt. William E. Stewart who was reported missing in action in Germany on December 16th, has now been reported wounded in action on December 16th and is now in a Hospital somewhere in France. He is the son of Mr. and Mrs. Edmund S. Stewart (nee Eunice C. MacNeill) of 66 Weston Ave., Wollaston, Mass., and a grandson of William Stewart of Winsloe, P.E.I.

AWARDED MILITARY MEDAL —Included in an announcement yesterday of twelve new awards for gallantry, in action to Canadian soldiers serving overseas, was Corporal Leo Alphouse MacDougall, 27, of Tracadie, P.E.I. Cpl. MacDougall, Canadian Infantry Corps, was born at Tracadie Cross on June 16, 1917. A farmer in civil life, he resided there prior to his enlistment in the Canadian Active Army on May 15, 1940. He proceeded overseas in July, 1941, and returned to Canada in March, 1943, again going over in June of the same year. His mother, Mrs. Catherine MacDougall, resides at Tracadie Cross.

Minard's relieves sprain

Churchill Had Conference With Eastern Potentates

LONDON, Feb. 20—(CP)—Prime Minister Churchill disclosed today he had conferred with the Emperor of Ethiopia, the King of Saudi Arabia, the King of Egypt and the President of the Syrian Republic before returning to Britain from the Crimea Conference.

A terse communique from the Ministry of Information mentioned only those with whom Mr. Churchill—self-styled "wandering minstrel" of British diplomacy—conferred, and gave no indication of their discussions.

It was issued, however, amid persistent reports that Britain was taking the leading role in a move to settle problems of the Middle East through formation of one Arab State and creation of a separate Jewish State comprising most of Palestine.

RED CROSS SOCIETY HAD SUCCESSFUL YEAR

The first annual meeting of the Bradalbane Red Cross Society was held at the home of Mrs. William Granam with the president, Mrs. Bruce Davison presiding. The meeting opened by singing "Joy to The World."

The minutes of the last regular and organization meetings were read and approved. Thirteen members and several visitors were present.

The president gave an address in which she complimented the society on its accomplishments and their splendid co-operation with her during the year; The treesurer rendered her report on the income and expenditures. And the secretary on the activities of the year. Mrs Alex MacDonald moved a hearty vote of thanks to Those officers, seconded by Mrs. Allan Hickon.

Mrs. Hugh F. MacKay was then appointed chairman and the following officers appointed for the ensuing year.

President—Mrs. H. E. Woodside.

1st Vice-President—Mrs. Angus Gillis.

Second Vice-President— Mrs. Kenneth Graham.

Secretary—Mrs. John J. MacLeod.

Assistant Secretary—Mrs. Cuyler Matheson.

Treasurer—Mrs. Allan Hickon

Working Committee — Mrs Bruce Davison, Mrs. Stephen Ackland, Mrs. Bismark Cousins, Mrs. Harold Toombs.

The retired president, Mrs. Davison ushered one of our returned airmen, Donald MacKay from overseas to the meeting where he was greeted with a hearty applause by all present. He spoke very highly of the work the Red Cross was doing for the armed forces.

After a sumptuous supper was put on by the ladies where all did ample justice. A very hearty vote of thanks was tendered Mrs Grahem for her hospitality and use of her home. Meeting adjourned by the National Anthem.

The following is the report of the year's work.

28 large quilts, 4 crib quilts, 19 pairs socks, 7 sweaters, 13 pairs men's pyjamas, 4 pairs children's pyjamas, 36 wash cloths.

Commands Canadian Hospital Ship

CAPT. W. B. ARMIT

Capt. William Barclay Armit, R. D., R.N.R., R.C.N.R., Commodore of the Canadian National Steamships fleet, who began his long sea career in a sailing ship and who served in the Navy with distinction in two wars, has been appointed Master of His Majesty's Canadian Hospital Ship "Lady Nelson", according to announcement made by R. B. Teakle, General Manager. Capt. Armit will assume command immediately. The "Lady Nelson", once a Canadian National liner in the West Indies service, and now Canada's senior hospital ship, is manned by a C.N.S. crew.

IN MEMORIAM

SUDDEN DEATH OF JOHN ANGUS CURRAN

(High River Times, Alberta)

John Angue Curran died under said circumstances on Wednesday evening, Feb. 7 when his truck overturned about a mile from his home west of Connemara. He died almost instantly after the accident, but it was believed death was due to heart failure rather than bodily injuries suffered in the accident. He was known to have had a bad heart condition over a long period of years, and the sudden shock of the accident put too great a strain upon it. The accident occurred about 6 30 in the evening when a very strong wind was blowing. The violent wind combined with the slippery road caused the truck to swerve into the ditch just about one mile from the Curran home, which is west of the main highway. His wife who was with him was uninjured.

Mr. Curran is survived by his wife and two stepsons, Private Robert Crowe of Petawawa, and James at home. He leaves also five brothers and three sisters. One brother George of Balzac arrived immediately on receiving news of his brother's death.

He was born at St. Peter's Bay P.E.I., in 1895. During the first war he served in the Forestry Deept. of the U.S army and in 1927 came to the Nanton district. In 1941 he married Mrs. Agnes Crowe, and has lived on the farm west of Nanton since that time.

He was an industrious farmer and good citizen, highly regarded by all the community, and great sympathy is extended to the family in their sad bereavement.

MRS. ROBERT KERWIN

Friends of Mrs. Robert Kerwin were saddened and shocked on Tuesday to learn of her sudden passing which occurred at her home, 87 Sydney on Monday night.

The late Mrs. Kerwin had undergone an operation last October but apparently had fully recovered and up to a few days before her death had gone about her household duties in her usual cheerful manner. Mrs Kerwin had been confined to bed for a couple of days previous to her sudden passing but no undue alarm was expressed over her condition and the sudden fatal turn came with shocking suddenness to her family and wide circle of friends.

In addition to a sorrowing husband there are left to mourn the passing of a kind and loving mother, two daughters, Mrs. A. Steele, (Helen) at home; Mrs. Fred Shannon, (Mary) of Saint John, N.B.; also three sons, Alfred, George, and Richard, all of whom are serving overseas with the armed forces. One brother, Mr. William Crowley of Sydney, N.S., who was present at his sister's funeral, also survives.

The funeral which was largely attended took place from her late residence, Thursday, February, 22nd, to St. Dunstan's Basilica where Requiem High Mass was celebrated by Rev. Kenneth MacMillan, who also conducted services at the grave. Interment was in the Roman Catholic Cemetery.

The pall bearers were: Messrs. Vernon Maddigan, Patrick Dennis, Edward Hennessey, Fred Steele, Jack Webster, Wilfred McKenna.

May her soul rest in peace.

JOHN A. WHELAN

On Sunday, December 24th, the Town of Kensington lost its oldest resident, in the person of John A. Whelan, who died at the advanced age of 90 years. Mr. Whelan was born in Chatam, New Brunswick, Son of the late Mr. and Mrs. Robert Whelan, and when a child went to live with his Uncle and Aunt Mr. and Mrs. Patrick Ready of Irishtown. He received his early education under the tutorship of that grand old school teacher, John Forristal. On leaving school he was engaged for several years with the Anderson Concern in French River. In early manhood he went to the United States and finally located in Bangor, Maine, where he was connected with the Pulp and Paper Industry for several years; after which he became proprietor of a provision store, which he operated successfully until he was called home to care for his aged Uncle and Aunt who had befriended him in childhood. Mr. Whelan's charitable and neighborly acts will long be remembered by the people of Irishtown and vicinity. He was always a great reader and took a keen interest in the political questions of the day. He was a life long, staunch Conservative, and a great admirer of Sir John A. MacDonald and Sir Robert Borden, Premier of Canada during the last world war. Fifteen years ago he discontinued farming in Irishtown and moved to Kensington, where he resided with his cousin James Saunders, until the time of his death. During the time Mr. Whelan was in ill health, he was cared for by Mrs. Saunders whose persevering and kind attention was a great source of happiness to the aged man. Shortly before his death he was visited by his Pastor Father J. N. Trainor, who administered the last rites of the Catholic Church. His funeral under the direction of Mr. Joseph L. Davison, took place from his late residence on December 26th to St. Mary's Church, Indian River, where Requiem High Mass was celebrated by Rev. Father Trainor, who also conducted service at the grave. His pallbearers were: Messrs. Ferdie Kilbride, Fred Shea, William Mann, Arthur Ready, James Pendergast and Fred Ready. 2-23-1i.

Army Casualties Eager To Return To Jobs, Homes

BY ENID NEMY
(Canadian Press Staff Writer)

PORTAGE LA PRAIRIE, Man., Feb. 21 — (CP) — There's a story besind almost every man at No. 3 Conditioning Centre here. Many of them have been through the thrills and horror of Dieppe, Italy and Normandy. Others have lived through adventures here in Canada. But perhaps the three most colorful personalities are the chaplain, a sergeant-major and a German refugee.

Capt. D.E. Flint of Montreal, is a newcomer to the centre but he has earned himself a reputation for being wherever things happen. As a chaplain he covers more territory in a day than some of his fellow officers do in a week and knows hundreds of the boys by their first names.

Returning from Italy several months ago on compassionate grounds, Capt. Flint immediately delved into the personal and domestic problems of the casualties here. He visits the huts to do "whatever I can," and as the only chaplain in the camp looks after men of all religious denominations. "I never ask a man his religion. If his problem involves faith, I send for a senior chaplain."

"We've got a good bunch of boys here," he says. "They aren't bitter about their wounds or what happened to them. They just want a chance for a job, a home and security — they want to be ordinary 'joes' again."

Courageous Non-Com

Sgt.-Maj. Preston Cheetham of Neepawa, Man., isn't one of those tough sergeants you read about. He is pleasant and calm and has more courage than an army. Wounded at Dieppe with the Camerons he returned to hospital in England and later rejoined his unit.

He was one of the select group of men chosen to join the North Lancashire Regiment in Africa for battle experience. Then came D-Day. He was wounded at St. Andre-Sur-Orne on July 22nd, 1944 and returned to Canada in October. Books could be written about his experiences but to Cheetham they are just "things that happened."

A twisted ligament suffered on an assault course brought Pte. Alfred Stenger to Portage. A graduate of the University of Berlin an expert in political science, he was sentenced for high treason in Germany by the Nazi party.

Pte. Stenger came to Canada in 1939 with a group of English refugees. After unsuccessful attempts to join the Canadian army, he was finally given permission by the former minister of national defence, J.L. Ralston. Now between treatments he lectures to his fellow casualties on Nazism and other political subjects. He has devoted the greater part of his life to just one thing — freedom.

"Little Premature" Says Churchill

LONDON, Feb. 21 — (CP) — Prime Minister Churchill, who never has been known as a prohibitionist, had the last word today in a House of Commons tilt with Lady Astor over whether Britain's pubs would be allowed to take the lid off on "V-Day."

"The drink trade is already making plans to get our men drunk on the one day when we should all be on our knees thanking God for victory," Lady Astor said.

"I really think those misgivings are very much exaggerated," Mr. Churchill replied. "Of course Lady Astor is very much inclined to be sensitive on these points."

NEW VEGETABLE SOYBEAN

Unquestionably the most valuable vegetable introduction of our generation is New Blackeye Vegetable Soybean, developed at Central Experimental Farm. Amazing merits already proven in thousands of Canadian homes by our customers since introduced in 1941. Without equal as a human food. Four times as much protein as wheat, rice or eggs, and twice as much as peas, pork or beef. Fat content equals beefsteak, and higher than pork.

Supplies more calories than any other common food, excepting butter. Approximately 20% fat and 40% protein. Either green or dry, is richer in food value than peas, beans or Limas. Free of starch. Rich in calcium, iron, phosphorus, Vitamins A, B and G. You will be astonished at the many appetizing and delicious ways of preparing this wonderful vegetable. The extensive uses are described fully in our recipe folder sent free with your order.

(Pkt 10¢) (¼ lb 18¢) (lb 48¢) postpaid. (Larger quantities by Express, not prepaid, at 36¢ per lb)

FREE—OUR BIG 1945 SEED AND NURSERY BOOK—Leads Again as DOMINION SEED HOUSE, GEORGETOWN, ONT.

Argentina Issue Comes Up At Parley

CHAPULTEPEC CASTLE, Mexico, Feb. 21 — (AP) —The Argentine issue exploded at the first preliminary meeting of the inter-American conference today with a demand by Paraguay that it be given immediate consideration.

The head of the Paraguay delegation, Dr. Celso R. Velaques, brought up the Argentine case as the first point in discussion of the conference agenda.

Bolivia nominated the Mexican Foreign Minister, Ezequiel Padilla, as president. The United States Secretary of State, Edward R. Stettinius, seconded the nomination and Padilla was elected.

Paraguay demanded that the Argentina issue be given immediate consideration, which would have meant that it would take precedence over security, economic and political issues.

This was turned down, however, and Argentina is left for discussion after all the other points are cleared away, a procedure which Padilla said would contribute enormously to the success of the conference.

U. S. House Member Replies To Pravda

WASHINGTON, Feb. 21 —(AP) — Representative Alvin O'Konski (Rep., Wis.) today branded as a "lie mixed with red pepper and vodka" a Pravda editorial criticising his views on the Yalta Big Three conference.

"In fact Mr. O'Konski told the House of Representatives, "Pravda out-Goebbels Goebbels."

The Russian newspaper, commenting on Mr. O'Konski's assertion last week that Poland had been "sold out," and that the Crimean conference was a "second Munich," said the law-maker in his house speech had "repeated a dirty insinuation of Fascist propaganda" and "spoke like Goebbels."

"Anybody not in 100 per cent agreement with Moscow according to Moscow is a Fascist and a mouthpiece of Goebbels," Mr. O'Konski told his colleagues today.

"Perhaps that is why Mr. Churchill and Mr. Roosevelt handed over all the loot to Stalin at Yalta because maybe they were called Fascists if they even had a conscience that said 'no' just once.

"This last partition (of Poland) at Yalta will go down as the most ghastly crime of all ages known to man or beast.

"This is the first time in the history of the world that Allies met and divided the spoils of a fellow ally."

Six Key Circus Men Sentenced

HARTFORD, Conn., Feb. 21 — (AP) — Six key men of the Ringling Brothers, Barnum & Bailey Combined Shows, Inc., were sentenced to prison or jail today for their responsibility in the big top fire which took the lives of 168 persons here last July 6. The sentences of all but one were immediately stayed to permit the show to open this year. The charge against them was involuntary manslaughter to which they had pleaded no contest.

The five who were granted stays were James A. Haley, vice-president and director who received a one-to-five-year prison sentence, George W. Smith, 51, general manager and Leonard S. Aylesworth, 52, who received sentences of from two to seven years in prison each, and Edward R. Versteeg, 44, chief electrician, and William Caley, 36, chief seatman, one year in jail each. David W. Blanchfield, 57, chief truckman, was sentenced to six months in jail and did not ask a stay. He started to serve his sentence immediately.

The five granted stays were ordered to present themselves before Judge William J. Shea here April 6, two days after the circus is scheduled to open for the season in Madison Square Garden, New York.

Heads Railway Law Department

MONTREAL, Feb. 20 — R.H.M. Temple, K.C., general counsel, has been appointed head of the law department, Canadian National Railways, according to announcement issued here today by R.C. Vaughan, chairman and president. Mr. Temple succeeds E.E. Fairweather, who recently retired from the services of the company because of ill health.

Reginald H.M. Temple, K.C., a native of Toronto, was educated at Upper Canada College, Trinity University and Osgoode Hall; after practicing law in Toronto, he went to South Africa to accept the position of Secretary to the Minister of Mines of the South African Government and later became commissioner of the Heidelberg mining district.

Mr. Temple began his railway career in the construction department of the Canadian Northern Railway, serving in the accounting and engineering offices, and shortly afterwards was appointed assistant solicitor of the legal department of The Canadian Northern. In 1919 he was appointed general solicitor and claims agent of the territory from Port Arthur to Victoria with headquarters at Winnipeg, and four years later became regional counsel of the Canadian National Railways at Winnipeg. He transferred to Montreal in 1926 and became general counsel of the Canadian National System three years later.

Mr. Temple is a member of the Ontario bar, as well as of the Canadian Bar Association. His son, Lt.-Col. Allen Temple, is serving overseas with the R.C.A.M.C. and is in charge of the medical department of one of the largest general military hospitals.

Y'S MEN'S CLUB
Of Charlottetown
PRESENTS
RUTH BLANE
Concert Harpist
Assisted by Mrs. Ralph L. Douglas and Mr. G. Vincent Patrick
PRINCE OF WALES COLLEGE HALL
TONIGHT AT
8.30 P. M.
ADMISSION 50 CENTS

Poultry Jottings

By F. G. WARD

Sometime ago "Raising Turkeys on Wire" was discussed in this column—enquiry upon enquiry has been received asking for information re a source of supply for turkey poults—the one source upon P. E. I. apparently has become exhausted—enquiry regarding Nova Scotia as a source has elicited the same results—no poults for sale. That's tough—however do not be disappointed — instead raise cockerels or capons for meat purposes —next year get your order in early.

* * *

Quite a considerable number of flock owners have written stating that their flocks have suddenly dropped off in production, asking the cause — from observation I would state that in all probability two factors are responsible — (1) A change in feed — (2) Insufficient feed intake. In the first instance a change of feed often upsets the digestive system of poultry, consequently lessening the feed intake, the result—lower production. In the second instance—there may not have been any change in feeding—but a lack of variety in feed together with heavy production has first caused the hen to become tired of her almost standard kind of feed resulting in loss of appetite—continued laying has resulted in a drain on her body tually stops production. Many weeks reserves—she loses weight — eventually stops production. Many weeks are required to bring her condition back to normal and into production again. A preventative is — that when in production the flock owner should continually be on the look out for hens that are going light —lift and weigh them when they are at roost—Variety in feeding will go a long way in offsetting this condition — during the winter months an excellent appetizer is boiled wheat—let it soak and slowly boil in a kettle for two to three hours—just nicely cover wheat with sufficient water so that the scorching of the grain is prevented — at the conclusion of cooking the grain is plump and nicely moist but there is no excess of moisture—mix in a little bran and feed sufficient that the poultry will clean up in twenty minutes—this is an excellent conditioner — Handle your flock regularly — only in this manner can you determine whether or not they are going light.

* * *

Quite often this lowering of production takes place just when the flock owner is changing over to feed breeder mash—in making this change—start earlier and make the change very gradual — Always remember that the hen in high production is very temperamental.

Hatchery reports show hatchery eggs thus far to be very high in fertility—this is encouraging—next week actual hatchability figures will be available.

Nothing has been decided regarding the Del-Mar Valley Hatchery egg proposition—Nova Scotia poultry men held a meeting last Saturday at Halifax to discuss the proposition and decided that it held possibilities and was feasible —they are awaiting the decision of the other two Maritime Provinces —Something definite will be available shortly.

The carlot of eggs ready for shipment to Britain last week was diverted to domestic channels in Nova Scotia. This carlot was of excellent quality.

* * *

At Halifax I observed the stowing of a number of carlots of Canadian eggs on board ship prior to being forwarded to Britain — the care and attention given these eggs augers well for their condition upon arrival in Britain—one danger always present in shipping eggs to Britain in winter is that of freezing—to guard against such a possibility cartons of egg powder line the ship's shell or sides—the powder acts as insulation—thus preventing freezing and at the same time permits additional space for egg production—in all on this particular ship 26 carlots of eggs—and egg powder had been stowed away —there were eggs from B.C., Alberta, Ontario and Quebec—all in neat clean egg cases—very neatly stencilled with the grade name of eggs and the words Canadian Eggs upon each case—all cases were wire bound as evenly and neatly as rows of soldiers on parade—Each egg was stamped with the name Canada—what advertising!

Reports from the Federal Inspector in England state that generally the eggs have arrived in good condition.

Whilst in Nova Scotia various stores were visited. P.E.I. canned chicken was in each store—the sales were reported as good—Such a product—uniform in appearance —weight and quality—is in itself an advertisement of the quality products of P.E.I.—Quality counts — never forget.

ROSE VALLEY Y.P.S.

The Rose Valley Young People's Society held a concert in Rose Valley Hall on Jan. 25 and, in spite of disagreeable weather, a good crowd were in attendance.

Mr. D. A. Matheson capably acted as chairman and the following program was carried out.

Opening chorus, "The Road to the Isle."

Reading, Angus MacKinnon.

Dialogue, "Army, 'Tention!", Jimmie Snowie, Erland Cousins, Bobby Todd, Loyola Deighan.

Duet, "O Where and O Where", Beryl and Sheila MacLean, encored.

Recitation, "Too Young to Knew" Gerald Keating.

Dialogue, "It Happens in the Best of Families", Mary MacLeod and Jimmie Snowie.

Gaelic duet, Rev. D. J. Morrison and Angus MacKinnon, encored.

Monologue, "Widder Budd", Shirley McKenna.

Instrumental music, Todd's Orchestra.

Duet, "The Crooked Bobbes", Mrs. H. Keating and Iona Keating, encored.

Dialogue, "The Train to Mauro" Sadie and Addie Halliwell and Gerald Geating.

Fireside Songs, ten Young People.

Colo, "She's the Lass For Me," Vernon MacLean, encored.

Selections on bagpipes, Bennie Bennie Matheson.

Short address on Bobby Burns, Rev. D. J. Morrison.

Dialogue, "Ezra in the City", Bobby Todd, Erland Cousins, Mrs. Eliza Abbott.

Highland Fling, Shirley McKenna

Dialogue, "Uncle Hiram's Cold", Mrs. L. MacLean, Mrs. H. Keating, Iona and Lorna Keating, Joyce and Beryl MacLean.

Instrumental music, Todd's Orchestra.

Closing chorus, "Loch Lomond."

Mrs. Leslie MacLean was organist.

Lunches were sold.

The National Anthem was sung.

GREEN BAY AND VICINITY

Mr. and Mrs. Thomas Carraghes were recent visitors to Charlottetown, where they attended the wedding of Mr. Leo Carragher.

The school is progressing favourably under the management of the teacher, Miss Evelyn McQuaid.

Mr. Gordon Graves spent a few days at his home in Green Bay.

Miss Mable Graves spent a few days visiting in Hampton, the guest of Mr. and Mrs. David Cameron.

Miss Dorothy Graves spent the week-end at her home here.

U. S. Newsmen At Mexico Get Orders

By LLOYD BURLINGHAM
Reuters Staff Writer

MEXICO CITY, Feb. 21—In attempting to forestall embarrassing criticism of the United States' inter-American policy, United States diplomats have urged United States correspondents to disregard "sensational" charges from other American countries, it is reliably learned.

This was the real purpose of a reception last night at the United States embassy. All correspondents were excluded except "representatives of the United States press—who are also United States citizens." This had the unfortunate effect of closing the door in the face of correspondents from even the host-nation.

Speculation as to what embarrassing questions might be raised centres upon the Argentine problem.

The opinion has been expressed in some quarters that if a formula for the solution of the Argentine problem is not reached, the conference will have failed.

Although authoritative United States sources have told me that the United States would continue indefinitely a policy of non-recognition toward Argentina, other countries will call emphatically for an immediate settlement involving recognition to complete continental solidarity.

If Your Nose Fills Up—
Spoils Sleep Tonight
Surprisingly fast, Va-tro-nol works right where trouble is to open up your clogged nose—relieve stuffy transient congestion. You'll like the way it brings relief. (NOTE: Va-tro-nol is also grand for relieving sniffy, sneezy distress of head colds.) Follow directions in folder.
A Few Drops Make Breathing Easier —Invites Restful Sleep
VICKS VA-TRO-NOL