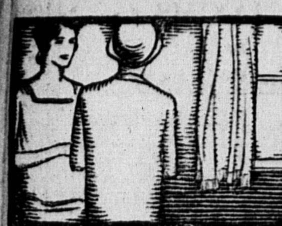

All New Drapes at Cost of 90 cts!

Don't buy a lot of new materials to brighten up your home! Give the old, faded curtains and draperies gorgeous new colors—at cost of a dollar, or less! Just as easy as washing. Perfect results, if you only use *real* dyes.

Get out your dresses, Diamond dye them, too! Any fashionable shade you like—right over the old colors. Beautiful tinting of dainty underwear is simple, too, but always use the true dye known fifty years by the name Diamond.

FREE: valuable suggestions and easy directions in Diamond Dye Cyclopedia. Your druggist will give you one; also piece-goods color samples. Or write for big illustrated book, Color Craft, postpaid—address DIAMOND DYES, Dept. N8, Windsor, Ontario.

Diamond Dyes

Make it NEW for 15 cts!

Annual Meeting

THE CHARLOTTETOWN DRIVING PARK AND PROVINCIAL EXHIBITION

The Annual General Meeting of the above Association will be held in the office of the undersigned in the Cameron Block in Charlottetown on Wednesday, the Sixth day of April, Prox., 1927, at the hour of 2.30 p. m.

Transfer books are closed until after the above Meeting.

Dated this 21st day of March, A. D. 1927.

By order
C. R. Smallwood, Sec'ty Treasurer

3-23-tf.

TENDERS

Tenders will be received by the undersigned until noon March 30th for building of new school at Brackley. Plans and specifications to be seen at Department of Education or Mr. Alphonso Bryenton, Brackley.

Lowest or any tender not necessarily accepted.

EDWARD SELLICK,
Ch'Town, R. R. 6.

4428-3-17-tst3i.

NOTICE

Owing to the illness and death of my wife I was obliged to close my business for a couple of months but will be open now for business. Special attention paid to all kinds of lobster factory work such as gasoline tanks and funnels with strainers in them. Hoping to get a fair share of work.

JOHN W. McKENZIE,
Tinsmith.
Murray River.

4506-3-22-26,30-6i.

AUCTION SALE

I am instructed by Alex. MacDonald to sell by public auction at Brookfield, on Monday, March 28th, commencing at 1 o'clock p. m., his farm of 109 acres and if not sold will be rented for 5 years, one year for crop, and four years for pasture. Also the following:—

CROP—6 tons of hay, quantity of straw. 150 bus. white oats, 200 bus. potatoes.

IMPLEMENTS—1 truck wagon, shafts and pole, 1 driving wagon, cart and wheels, potato digger, potato scuffler, hay mower, spring tooth harrow, spike harrow, gang plough, walking plough disc harrow, cream separator (Melott), 2 cream cans, 2 black buffalo robes, man's fur coat.

FURNITURE—5 piece parlor suite, organ nearly new, 4 bed room suites, 3 tables, dining room chairs, kitchen chairs, 3 rocking chairs, 2 sofas hand-made book case and writing-desk Enterprise Monarch range nearly new, 1 parlor stove, 2 hanging lamps, quantity of dishes and other articles too numerous to mention. If day proves stormy sale will be Wednesday at the same hour.

TERMS—All sums under $5.00 cash, over that amount 12 months credit on approved joint notes. 6% off for cash.

ALEX. MacRAE,
Auctioneer.

4531-3-23-4i.

LACQUER

Sprayed on, same system as used in the Big Automobile Factories. Sun, Heat, Rain or Snow won't injure it. Easy to keep clean, looks better every time you polish it.

Let us show you the Colors we can supply.

Our prices will please you.

Bruce Stewart & Co., Limited.

Charlottetown, P. E. Island

544-3-24-3i.

SMILES

"What would you do, Gert, if you got fired out of the chorus?"

"Oh! I guess I'd give up the stage."

TOOK HIM OFF HIS FEET

Tourist: There's one wonderful thing about the Italian country that just took me off my feet.

Friend: And what was that?

Tourist: Its earthquakes.

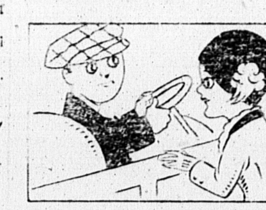

WAS NO SPINSTER

He (halting car at curb): Shall we take a spin around town?

Flapper (coldly): Go look for a spinster, old top.

She: Tom's very visionary.

He: Well, I see a vision every time I see you.

THEY'LL BE SHORTER THEN

"I don't think Mabel has ever been vaccinated; there are no visible scars."

"You'll have to wait another season to tell that."

The Most Desirable Residential Property In Charlottetown For Sale By Private Bargain

That new and valuable residential property at Brighton, known as 40 Greenfield Avenue, will be disposed of by private sale on or before June 1st.

This house was specially built to the order of Mr. J. M. Roop, and built by day's labour so that the best possible workmanship could be obtained for a residence intended to give every satisfaction and with all the best possible labour-saving contrivances.

The house is built of the finest materials and finished in B. C. fir and with hardwood floors throughout. The basement is all cemented, and so adapted to improved sanitary arrangements that it may be washed out every morning by hose without the least trouble or inconvenience.

The house which is heated by steam, consists of eight rooms and attic, in addition to commodious halls and pantries.

It is situated on a lot 120 ft. by 187 ft., has a double garage, and is suitable for the development of a profitable garden.

Terms moderate.

Apply Mr. J. M. Roop, 125 Grafton Street, whom permission will be granted for inspection.

4524-3-23-wsm6i.

DANGEROUS INNOCENCE

By HAZEL DEYO BATCHELOR
(Copyright by Public Ledger)

CHAPTER XLIV

Myra's Decision

"Let me go," she said in a small voice, and as he stared down at her he saw that her eyes were veiled against him.

Usually they were wide and starry. Looking into Sally's eyes was like looking into the romantic-loving heart of hers, but tonight—tonight—oh, what had he done.

"Sally—" he began.

But she shook her head slowly. "Please don't say anything more; just let me go. I don't want to talk."

His arms dropped to his sides. There was something about her that made him realize the futility of talk. He had held a butterfly in his hands and had stupidly, clumsily rubbed the bloom from its wings. He knew only too clearly that he had failed her. He doubted if she would ever forgive him.

Her slim shoulders drooped as she turned toward the door. Then without a word to him she was gone.

He went up on C deck and sat alone staring out to sea. Surely, surely, those few words of his hadn't robbed him of Sally forever. He was exaggerating things because he cared so much. And yet there had been an ominousness about the way she had left him.

He understood her reaction. He had captured her heart because she was romantic, and his brutal suggestion had hurt her. Knowing Sally, he might have realized how much it would hurt her, and yet the thought of losing her had been with him all evening.

Once she would have flown precipitously to her cabin. She would have flung herself on her berth and sobbed aloud. But not now.

On leaden feet she walked deliberately to her stateroom, and was about to enter it when the sound of voices halted her. Myra was in there with some one else.

She stared at the door almost unseeingly. She wanted to be alone. Behind that door lay sanctuary and she needed it. Then she saw that the door was slightly ajar, and words began to float out of her.

"It will be much the simplest way. Your husband can divorce you, and in the meantime we'll be together. You will do it, Myra? Tell me you will. I swear I'll make you happy."

Sally strained her ears for Myra's reply, and when it came she flung her hand up to her mouth and bit into it to keep from screaming out.

Myra's voice was low, husky, and warm with feeling.

"Yes—I'll do it."

There was a silence while Sally leaned against the partition. She knew what was happening now. Myra was in John Rigby's arms. He was kissing her. Myra had agreed to stay in Buenos Aires?

A port hole at the end of the corridor was open and Sally went to it. The salt air, warm as it was, was still refreshing. She could hear the swish-swish of the sea, and feel the tremor of the boat under her.

Richard—Richard!

Her heart still cried his name. She had thought him a king. She had been willing to give up everything in the world for him, and yet he could bring himself to ask her to do this.

But—Myra—what about Myra? As this thought swept over her the door of the stateroom opened and Myra and John Rigby came out. They did not see Sally by the port hole at the end of the corridor; they were too absorbed in each other.

The minute they had disappeared she slipped into the cabin, closed and locked the door and sat down on the berth to think.

What could she do? She had never dreamed that a time would come. As Sally thought she began to fear Myra's influence. Myra, who always knew so well what she wanted. Myra, the proud, the imperious. As Sally thoughts he began to realize more and more that if it hadn't been for Myra and Myra's influence, she herself would never have fallen in love with Richard Alden.

(To Be Continued.)

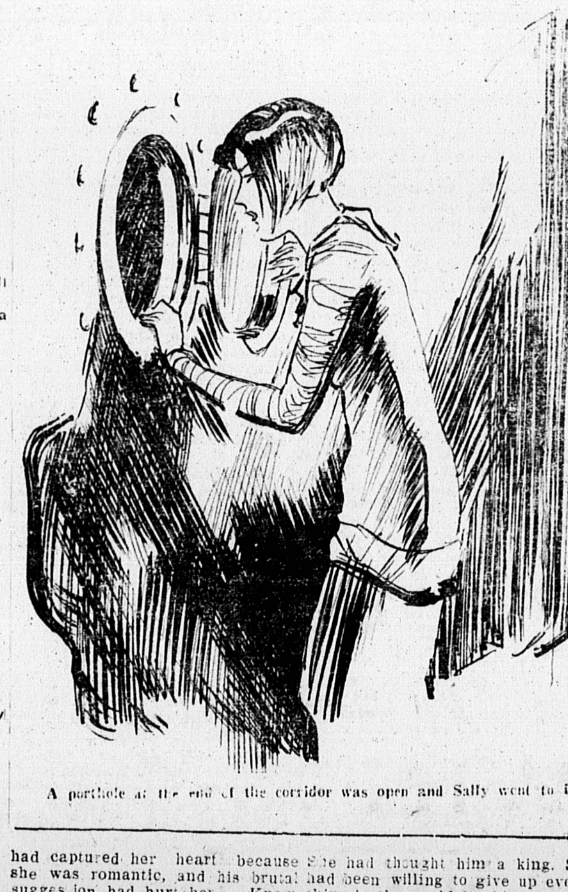

A porthole at the end of the corridor was open and Sally went to it

If You Take Cold Easily You Are Vitamin-Starved—Take SCOTT'S EMULSION

It Protects The Body With Cod-liver Oil Vitamins

Scott & Bowne, Toronto, Ont. 26-26

Her Worst Worry Ended for a Dime!

A Body Sweetness that Even Perspiration Can't Spoil

All the trick laxatives in the world can't tempt people who understand the properties of *cascara.*

A hundred different drugs will purge the bowels, but a little natural cascara purifies the system clear through. Cleanses even the pores of your skin. Renders perspiration as inoffensive as so much dew!

Your grandparents took "salts," and slowly washed away the mucous membrane with the waste! Mineral oils are better, but they leave the coating that your blood must then carry off through the pores. But when you cascarize the system, you get rid of all the poisons *by normal muscular action of the bowels.*

Don't get in the habit of taking medicine for constipation—or even for auto-intoxication. If you have the habit, stop it. A candy cascaret is a delightful form in which to take cascara; children love them and the taste tempts most grown-ups to take "more." And what a comfort to know you are in that clean, wholesome condition that does away with any need of deodorants, even in warmest weather! Try a cascaret tonight! All druggists, 10c & 25c.

"**WHAT A JOY** it was to find such an aid to utter cleanliness! My system is so purified, perspiration doesn't stain my garments and I just forget self now, after I've taken one or two—

CASCARETS

SUCCESSFUL CONCERT AT WHEATLEY RIVER.

A very successful concert was held in Wheatley River hall Friday March 18th., by the Wheatley River Literary and Debating society. Although the hall was packed to its utmost capacity, perfect order prevailed throughout. Mr. T. D. Ling opened the programme with a few remarks. The programme was as follows:

Chorus—"Oh Canada" —Choir.

Reading —"Mrs. Beaus Courtship" —Mrs. E. MacRoss.

Dialogue —"It Ain't My Fault".

Cast of Characters.

Madame DeKalb, Principal of DeKalb School"— Miss Erna McRae.

Elsie Morton Pupil at the DeKalb School—Miss Ada Ford.

Nettie Smith, The New Pupil" —Miss Janet McRae.

Tom Chester, Nettie's friend, —Mr. John Ford.

Jimmie Blake, The Reporter —Mr. Philip Matheson.

Noah Lott, Country Boy Who Just Loes Things. —Mr. Kenneth McRae.

Duet —"All for the Love of Mike" —Misses Flo and Florence McRae.

Solo —"Where Did You Get Those Eyes" —Mr. Herbert Stevenson.

Instrumental Music— Mrs. E MacRoss, Miss M. McKay, and Mr. Robert Stevenson, (encore).

Dialogue —"It Can't Be Done".

Cast of Characters:

Winsor Larrington, "Young lawyer engaged to Gladys" —Mr. Harold Chandler.

Edward Torrance, "Winsor's College Friend" —Mr. Victor Ling.

Dr. Howard Lathrop, "The Family Physician"—Mr. William Ling.

August Blue, 'Colored servant engaged to Lily" —Mr. Gordon Carew.

Mrs. Larrington, "Winsor's mother"—Mrs. E. Mac Ross.

Aunt Falelia, "Mrs. Larrington's Sister" —Miss Hazel Stead.

Miss Cole, "Reporter for the Evening Star" —Miss Rita Carew.

Gladys Turner, "Winsor's Fiance" —Miss Ethel Ling.

Lily Johnson, "Colored Maid" —Miss Ella Mobbs.

Solo— "Always"—Mr. Harold Chandler, (encored.)

Chorus "Bam, Bam, Bamy Shore" —Choir.

Solo— "Hinkey Dinkey Parley Voos"—Mr. Richard Dickieson (encored.)

Reading—"Cohen gets married" —Mr. T. D. Ling, (encored).

Quartette —"Little Brown Jug" —Messrs. John Ford, Kenneth McRae, Gorden Carew, and Harold Chandler, (encored).

Chorus—"Auld Lang Syne" —Choir.

God Save the King.

At the conclusion of the program a hearty vote of thanks was tendered all those who so ably assisted in making the concert such a success, a snug sum being realized.

The Spring Time Is Tonic Time

Something is Needed to Quickly Improve Your Health

With the passing of winter many people feel weak, depressed and easily tired. There is no particular disease, but the system lacks tone. You find yourself tired, low-spirited, often unable to get sound sleep at night. All this is the result of closer in-door confinement of the winter months, and shows that the blood has become thin and watery. New, rich, red blood is what you need to put you right and there is no other tonic medicine can give you this new, rich blood as surely and as speedily as Dr. Williams' Pink Pills. This new blood goes to every part of the body and quickly improves the general health. The digestion is toned up, and you have better appetite, the nerves are strengthened and sleep is refreshing. The special value of Dr. Williams' Pink Pills at this season is shown by the statement of Mrs. Elizabeth Clarke, R. R. No. 1, Hastings, Ont., who says.—"I know Dr. Williams' Pink Pills are a great blood builder because I use them in the spring, when one naturally feels run-down after our long winter. Last spring I was feeling weak and easily tired, and again used the pills with the result that I have had splendid health since. The pills also restored my daughter, Mae, who was badly run-down, and seemed almost bloodless. She used the pills faithfully for a time and has since enjoyed the best of health. Naturally I never hesitate to recommend Dr. Williams' Pink Pills to people who are run-down."

You can get these pills through any dealer in medicine, or by mail at 50 cents a box from The Dr. Williams Medicine Co., Brockville, Ont.

EGG LAYING CONTEST

Notes on the P. E. Island Egg Laying Contest for the 20th Week Ending March 20, 1927.

The Contest made a further gain of 44 eggs during the past week bringing the weekly total up to 904 eggs, and the possible production up to 64.6 per cent. The total number of eggs laid to date is 9385.

Mr. H. C. Muttart's B. R. lead the contest for the week with 64.8 points (57 eggs); Mr. J. F. Easton's W. L. were second with 56.7 points (54 eggs); Mrs. A. Hamilton's B. R. were third with 56 points (47 eggs); Mr. V. R. Ross's B. R. were fourth with 51 points (50 eggs); Mr. Clifford McEwen's B. R. were fifth with 47.5 points, (47 eggs); Mr. Harold Laird's B. R. were sixth with 47.3 points, (48 eggs); Mr. M. Cutcliffe's B. R. are seventh with 46 points, (50 eggs); Mr. S. R. Pendleton's B. R. are eighth with 45.5 points, (52 eggs); Mr. Wm. Coughlan's B. R. are 9th with 43 points, (47 eggs); Mr. Everett Howatt's W. L. are 10th with 42.9 points (48 eggs); and Mr. W. W. Crosby's B. R. are 11th with 42.1 points, (46 eggs).

Mrs. A. Hamilton's B. R. hen No 206 leads the Contest with 98.6 points (86 eggs), and hen No. 201 is 12th with 76.5 points and 63 eggs.

Mr. H. C. Muttart's B. R. hens numbers 69, 64, and 67 are 2nd, 3rd, and 6th with 98.3; 94.9, and 88.2 points, and 71, 81 and 94 eggs.

Mr. Harold Laird's hens No.'s 105, 102 and 103 are 4th. 7th, and 10th, with 93.2 points, 88, 78.8 points and 89, 76 and 87 eggs. Mr. Bert Brown's hen No. 181 is 5th with 89.9 points, 81 eggs; Mr. J. L. Clark's hen No. 133 is 8th with 83.7 points (96 eggs); Mr. Clifford McEwen's hen No. 124 is 9th with 80.2 points, 85 eggs; Mr V. R. Ross's hen No. 191 is 11th with 76.9 points (83 eggs).

Mr. H. C. Muttart's pen of B. R. leads the Contest to date with 726.4 points (689 eggs); Mrs. A. Hamilton's B. R. are second with 652.7 points (573 eggs); Mr. Clifford McEwen's B. R. are third with 581.1 points (622 eggs); The Experimental Station pen of W. L. No. 4, are 4th with 510.4 points (657 eggs); Mr. Wm. Coughlan's B. R. are 5th with 507.2 points, (588 eggs). Mrs. J. F. Easton's W. L. are 6th with 493.2 points, (534 eggs); Mr. E. Howatt's are 7th with 477.1 points (559 eggs); Mr. M. Cutcliffe's B. R. are 8th with 469.2 points (575 eggs); Mr. Glen McLaren's are 9th with 428.5 points, (454 eggs); Mr. John L. Clark's are 10th with 425.4 points, (520 eggs.)

FREE Offer of a Pair of Silk Hose to Every Person Sending an Answer

$1500.00 in Cash Prizes

1st Prize	$1000 Cash
2nd prize	$150.00 cash
3rd "	$100.00 cash
4th "	$75.00 cash
5th "	$50.00 cash
6th "	$30.00 cash
7th "	$15.00 cash
8th "	$10.00 cash
9th "	$10.00 cash
10th "	$10.00 cash

11th to 20th prizes each $5.00 cash

20 PRIZES IN ALL

WIN $1000.00 CASH

19 OTHER CASH PRIZES

Read the Message of the Bagpipes!

Down the street, in gay array, march the Campbell Highlanders, led by the famous Campbell Band, whose pipers are playing one of the best known Scotch airs. Can you read the words of their message? Start at the top left, and this is what you see: "HET BELLCAMPS RAE COGMIN OT REFFO YUO SLAVUE." The letters in each word are a little mixed, but the words in the sentence are correctly placed. Rearrange the letters in each word, put each one into its right place, and you will see that the bagpipes' music is a message from the famous Campbell Hosiery Mills. For instance, the second word, BELLCAMPS, when the letters are correctly placed, will read CAMPBELLS. Can you solve the puzzle of the other words? Take your pencil and try it NOW.

This advertisement may never appear again. Act now! $1500 in cash money prizes will be awarded to the winners of this fascinating puzzle contest.

HOW THESE CASH PRIZES WILL BE AWARDED

The highest possible total any competitor can secure is 500 points. For each of the 37 letters you place correctly you will receive 10 points—a total of 370 points. 50 points will be given for general neatness and appearance. 80 points will be awarded for fulfilling the terms of the contest.

The persons securing the total of 500 points, or nearest thereto, will receive the first prize—$1000 cash. The other cash prizes will be awarded—in order—to those obtaining the next highest totals.

Don't Delay—Send Your Answer TODAY

Why These Splendid Cash Prizes are Being Given

The Campbell plan is a new pioneer achievement in direct selling. It puts into the discard the old-style, costly, middlemen and retail methods of supply. It brings to every home and to every individual, important savings in essential things, because it brings MILL values *direct to you.* That's the reason for this fascinating contest—to bring these new economies to your attention; to awaken public interest quickly, and so save the cost of expensive national advertising campaigns, and that's the reason we offer these wonderful cash prizes. If you want to win $1000 spend a little time to solve the bagpipes' message. You do not have to sell anything in order to win any of the prizes offered.

Send Answer NOW—to

FOLLOW THESE SIMPLE RULES

1. Give the name and date of this newspaper.
2. Send in your answer on one side of one sheet of paper only. Write your name and full address plainly in pen and ink in the upper right hand corner. State whether Mr., Mrs., or Miss.
3. Employees and their relatives, or persons connected in any way with the Campbell Hosiery Mills, are barred from the contest.
4. Only One Answer may be submitted by a person.
5. Answers will be judged and prizes awarded by a committee of prominent business and professional men, not connected with the Campbell Hosiery Mills. The names of these gentlemen will be announced to all who enter the competition before the closing date, June 30, 1927. Their verdict will be final.
6. All answers to this puzzle shall become the property of the Campbell Hosiery Mills.
7. As soon as we have received your answer you will be advised of the number of points gained, and asked to fulfill a simple condition.

Read Rule No. 2 carefully before writing your answer. Don't delay—Send in your answer today.

FREE Offer of a Pair of Silk Hose to Every Person Sending an Answer

CAMPBELL HOSIERY MILLS, 770 Bathurst St., Toronto, Ont.

IMPERIAL COD OIL FOX AND DOG BISCUIT — IMPERIAL — Their Choice — A BALANCED RATION

Reg. Trade Mark

Why 'IMPERIALS' Hold First Place:

1. ECONOMY—

   At one cent per meal, "Imperials" cost considerably less and give much better results than feeding a restricted meat dit.

2. A BALANCED RATION—

   Imperial Cod Oil Fox Biscuits are required to balance the fox's ration at this season.

3. VITAMINES—

   Contained in larger quantities in Cod Liver Oil than any known food.

4. HEALTH—

   "Imperials" produce a laxative condition of the bowels, ensuring perfect digestion.

5. ENERGY FOODS—

   Are only supplied by carbohydrates. Dietitians recommend the fox's diet to consist of from 33 to 50% cooked cereals, containing cod liver oil, during the gestation period.

For sale by leading distributors or direct from the factory.

Check up your stock today and make sure of having a liberal supply of "Imperials" always on hand. They ensure success.

IMPERIAL BISCUIT CO., LTD.

Phone 721. Box 446

Charlottetown, P. E. I.