YESTERDAY'S STOCK and BOND QUOTATIONS

MARKET GOSSIP

(By Johnston and Ward's Special Wire)

MORNING MARKET LETTER

NEW YORK, N. Y., April 6—Beginning with strength in the Utilities the market rallied vigorously yesterday with most all departments participating. The recovery proceeded steadily until the last hour when, though activity was maintained, prices made little further progress. At the close, prices were near the highs for the day.

The bond market was buoyant also. Wheat, however was lower.

Yesterday's rally was a particularly encouraging one since it developed at a critical juncture and carried both the D. J. Industrial and rail averages above the highs of the previous rally after the decline earlier in the week had failed to gain momentum.

Laidlaw and Company.

SUMMARY

NEW YORK, N. Y., April 6—Gold Bars 144s 8d against 143s 10½d Friday.

Kroger Grocery and Baking declared regular quarterly 40 cents dividend.

Nash Motors declared regularly quarterly 25 cents dividend. Consolidated net loss $205,906 after charges in quarter ended Feb. 28, against net loss $123,720 in like 1934 quarter.

Montgomery Ward March sales $22,783,089 against $18,312,477 in March 1934, up 24.4 percent. Two months $40,687,975 against $33,734,370 up 20.6 percent.

N Y Stock Exchanges short interest as of opening of business on March 29 was 760,078 shares against 741,513 shares on Feb. 28, increase of 19,165 shares.

Cons. Oil Corp and subs 1934 earned $5.43 a share on 8 percent cum pfd against $1.28 a share on 8 per cent pfd in 1933.

Associated Drygoods Corp., including all wholly owned subs and also Lord and Taylor, year ended Jan. 31, 1935 net profit $937,908 after charges against $202,154 in previous year.

R. H. Mach and Co., and subs 53 weeks ended Feb. 2nd., 1935, cons. net profit equal to $1.95 a common share against $2.02 a share in the 52 weeks ended Jan. 27, 1934.

	High	Low	Last	Off
30 Ind	102.87	101.35	102.53	1.40
20 Rails	29.76	28.75	29.49	.83
20 Util	17.90	17.20	17.66	.56
40 Bonds			94.09	0.44

Dow Jones.

BANON SAYS

MONTREAL, Que., April 6—Stocks moved up briskly over a broad front yesterday with turnover recording a sharp expansion.

Yesterday impressive absorption of offerings indicates strongly that the market has now terminated an extended period of backing and will now resume its uptrend immediately. The emphatically bullish action of the market justifies retention of all holdings acquired in recent weeks and enlargement on any temporary dips which may develop. Stocks still in a buying range include Am., Rolling Mills, Byers, Rep. Iron and Steel, U. S. Steel, Deere, Am. Waterworks, Cons., Gas N. Y., Central, Penna R R, Northern Pacific, Cont'l Oil, Mexican Seaboard, Texas Corp., Int Pete, Int Nickel, Am Smelting, Anaconda and Kennecott.

Yesterday there was no follow through to Thursday's weakness in the gold shares. While there is still a possibility of some further correction, reactions are not likely to be anything more than temporary. Probabilities still favor a higher level of prices for gold shares. Central Patricia recently recommmended as a buy on a scale down was one of the strongest spots in Toronto yesterday while Can. Malartic another issue recommended did particularly well during recent selling waves. On minor dips continue to buy Central Patricia, Can. Malartic, Teck Hughes and Noranda.

Banon.

BARING SAYS
Friday Afternoon

NEW YORK, N. Y., April 5—Wheat and corn closed over a cent lower and should be bought on any further dip. I do not think they will go more than a fraction lower and I do not look for the culmination of the advance till some time in May. Cotton also closed several points higher and should gradually, though perhaps slowly get back near the 12 cent level.

Stocks were very strong and both the Rails and utilities made new highs on the present move. The Industrial averages got up to 192.87 which is also a new high from the low of nearly 3 weeks ago. As stated occasional setbacks, got to 118. Small technical setbacks of a point or so are always possible, but you are not likely to get another opportunity to buy them as low as they were two or three weeks ago, except in a very few cases.

Crosley, which you should have bought atound 13, rose over 2 points more, to 15½. Still a buy below 15. Phillip Morris, again recommended last night near 37, opened at 37¼ closed at 38½. Still a good purchase below 38. Atchison, as well as the other rails, rose 1 to 2 points each and former bullish advices on Atchison, Southern R'y pfd, Nickel Plate pfd, etc, still hold good. North American sold at 13¾, a new high for this year. Hold it. Amn. Gas and Electric made another new high for this year, 24¼, and my prediction of at least 30 still holds good. Amn. Foreign Power 7 per cent pfd sold above 19 and the 6 per cent pfd above 15. Both will sell much higher and should be held. Spiegel May, which you should have bought back below 45 sold near 51, still a buy if it reacts below 48. Fairbanks Morse closed over a point higher, 23¼ and you will not get another chance to buy it around 20. Celanese sold above 22 and can still be bought around 21. General Electric can still be bought near 22, Johns Manville 42, Atchison if it reacts to 38.

Baring.

Markets At A Glance

Toronto and Montreal—Industrial stocks higher.
Toronto Mines—Higher.
New York—Stocks slightly higher.
Winnipeg—Wheat up ¼ to ⅜.
New York—Cotton, rubber and coffee higher; sugar unchanged.

Currencies

NEW YORK, April 7—The Dutch guilder made strong recovery in Saturday's foreign exchange markets. The Netherlands currency advanced a full cent to a closing rate of 67.35 cents for immediate delivery and 90-day commitments were arranged at a discount of 2½ cents against 3¾ cents.

Other gold bloc currencies were steady. The French franc, closing at 6.58¾ cents, were up .00¼ of a cent. The Swiss franc and the Belgian belga showed small advances.

Sterling and the Canadian dollar moved narrowly. The latter closed slightly lower at 11-32 percent discount against 5-16 Friday. The pound

N. Y. Stock Exchange

(Quotations furnished by Johnston and Ward members of the Montreal Stock Exchange, Montreal Curb Market, 156 Richmond Street Charlottetown).

Air Red	113⅝	113⅝
Allied Chem	134¾	134¾
Allis Chalm	14⅝	14½
Amer Can	117¾	117½
Am For Pow	3⅝	3⅝
Am Loco	11¼	11¼
Am Pow Light	3⅝	3¾
Am Rad	12½	12⅝
Am Smelt Rfg	33⅝	33⅞
Am Sugar	59¼	58⅝
Am Tel Tel	104⅛	104⅛
Am Tob B	76⅝	76½
Anaconda Cop	10⅝	11
Atchison	39½	39¾
Auburn Auto	17¾	17⅝
Bald Loco	1⅞	1⅞
Balt Ohio	9⅞	10¼
Barn A	6¾	6¾
Ben Aviation	13¾	13¾
Beth Steel	25½	25½
Briggs	27⅝	27⅛
Byers A M	12⅝	13
Burr Add Mach	14⅝	14¾
Can Oil	18¼	18
Can Pac	9⅞	10¼
Case Thresh	50	49¾
Cel Corp	22¼	22⅝
Com Sou	1⅞	1⅞
Cong Nairn		
Ches Ohio	40¾	40⅝
Chic North	3¼	3¼
Chrysler Mot	35	35
Columb Carb	74⅝	74
Col Fuel Iron	1⅝	1¾
Colum Gas Elec	6¾	6⅝
Com Sol	19⅛	19⅛
Con Gas	20¾	20½
Con Oil	7½	7⅝
Con Can	70⅞	71
Corn Prod	65⅞	65⅞
Del Hud	27½	27⅞
E I Dupont	91½	91½
East Kodak	122¾	124⅞
Elec Auto Lite Co	21¼	21¾
Elec Pow Light	2⅞	2⅞
Erie	9¼	9⅛
First Nati Stores	47	47¼
Freeport Tex	24¼	24⅝
Gen Asphalt	14¼	13¾
Gen Elec	22⅞	23
Gen Foods	33⅞	34
Gen Mot	28¾	28⅞
Gold Dust	16⅞	16⅝
Goodrich Rub	8⅝	8⅝
Goodyear Rub	17⅞	17¾
Graham Page	1⅝	1⅝
Great West Sugar	20⅞	20⅞
Houston Oil	14	14
Hud Mot	7⅛	7¼
Intl Har	37½	37½
Intl Nickel	25⅝	25⅝
Intl Tel	7¼	7¼
Johns Man	43½	43
Kan City South	5⅞	5½
Kelvinator	16	16
Ken Cop	16¾	17¼
Lambert Co	25	24⅞
Lig Myers B	95½	95⅝
Liquid Carb	29¼	29
Loews Incorp	36⅝	36¾
Loose Wiles Bis	33⅞	33⅞
McKeesport Tin	101¼	101¾
Math Alkali	27	27
Miss Kan	3¼	3¼
Miss Pac	1⅝	1⅝
Mont Ward	24⅛	22⅝
Nash Mot	12⅝	12⅝
Natl Bis	24⅝	24⅞
Natl Dairy Prod	14⅝	14½
Natl Pow Light	8¼	8¼
New Haven	4½	4⅝
New York Cen	14⅞	15
North Amer	13½	13⅝
North Pac	15⅛	15⅛
Pack Mot	3¾	3⅝
Penn Rail	19½	19½
Pub Ser N J	26¾	26½
Phil Pet	17½	17⅝
Pullman Co	43⅝	43¾
Radio Corp	4¼	4⅝
Radio Keith Orph	1⅝	1½
Rep Iron Ste	11	10⅞
Safeway Stor	38¾	38¾
Sears Roebuck	35⅝	35¾
Sim Co	7⅛	7⅛
Socony Vac	13	12⅞
South Pac	15	15
South Rail	10¼	10⅝
Stand Brands	15¼	15½
Stand Gas Elec	3⅝	3¾
Stand Oil Cal	30⅝	30¾
Stand Oil N J	38¾	39¼
Stewart Warner	8	8
Stud Bak	2½	2⅝
Tex Corp	19¼	19⅝
Tex Gulf Sul	29¾	30
Tim Roy	32	31¾
Union Carb	47¼	47⅝
Unit Aircraft	38¾	38½
United Corp	3	3
United Corp Imp	12¼	12¼
U S Ind Al	39¼	39½
U S Rubber	11½	11½
U S Smelt	99	99
U S Steel	29¾	30
Van Steel	15	15½
Warner Bros Co	4	4⅛
Warren Bros	3	2⅞
West Union	25⅝	25¼
West Elec	37⅛	37
Woolworth Co	54⅛	54¼
Worth Pump	14½	14½
Yellow Trcuk	2⅞	2⅞

Miscellaneous

(Canadian Press)

MONTREAL, April 7—Wheat nor no 2 90.
Barley C W no 3 54.
Oats C W no 3 45.
Oats C W feed no 1 43.
Flour, spring wheat patents, firsts $5.50.
Flour seconds $5.10.
Flour bakers $3.00.
Flour winter wheat patents, choice $4.20 to $4.30.
Flour white corn $5.50 to $5.60.
Bran ton $26.25.
Shorts ton $27.25.
Middlings ton $30.25 to $31.25.
Rolled oats bag 90 lbs $2.95.
Hay no 2 per ton carlots $14.50
Cheese no 1 Ont fall 11½ to 11¾.
Cheese summer 12½ to 12¾.
Butter no 1 regraded 22½.
Butter no 1 regraded 22½.
Butter fresh 21½.
Eggs in cartons A 1 large 28.
Eggs A 1 medium 27.
Eggs A 1 pullets 26.
Eggs A large 22.
Eggs A medium 20.
Eggs A pullets 19.
Eggs B 19.
Eggs C 18.
Potatoes Que no 2 wlpics 45-55.
Que mel mis 55 to 60.
N B cobblers 55 to 60.

NEW YORK, April 17—Index of 15 staple commodity prices. (Dec. 31, 1931 equals 100; 1926 average equals 230.5).
Today 152.5 prev day 152.2.
Week ago 151.7 year ago 137.7.
1935 high 160.0 1935 low 148.4.
1934 high 156.2 1934 low 126.0.
1933 high 148.9 1933 low 78.7.
(Copyright 1935 by Moody's).

PRODUCE

(Canadian Press)

MONTREAL, April 7—Prices on the Montreal dairy and produce market were steady to narrowly lower during last week's quiet trading. The butter market ended the wek at 22½ cents a pound for no 1 regraded butter in carlots or less with fresh receipts a cent a pound lower, down about 1½ cents from the preceding Saturday. Small lots to retailers brought 23½ to 24 cents a pound for solids and 24½ to 25 cents for prints.

Cheese continued unchanged at 11½ to 11¾ cents a pound for fall-make of no 1 Ontario and 12½ to 12¾ cents for summer lines.

On the egg market graded shipments in carlots or less brought 18 to 18½ cents a dozen for A large, 15½ cents for A medium, 15 cents for A pullets for B and 14½ cents for C. Arrivals amounted to 9,500 cases compared with 11,581 cases the previous week.

Potatoes sold for 45 to 55 cents per 80 pound bag of Quebec no 2 whites and 55 to 60 cents for similar quantities of Quebec No. 1 Mountains and New Brunswick cobblers. New Brunswick mountains brought 60 to 65 cents and Prince Edward Island mountains 65 to 70 cents.

Mt'l. Stock Exchange

(Quotations furnished by Johnston and Ward members of the Montreal Stock Exchange, Montreal Curb Market, 156 Richmond Street, Charlottetown.)

Stocks	Opened	Last
Bathurt A	5	5
Bell Tel	126	126½
Braz T L Pow	8¾	8⅝
Can Bronze	27	27
Can Car Com	8	8
Can Car Pfd	15¼	15
Can Cem Com	6¼	6½
Can Cem Pfd	55	55
Can Hydro Elec Pfd	47½	47½
Can Ind Al A	8¾	8⅝
Can Ind Al B	7⅞	7⅞
Can Pac	10	10
Cockshut Plow	7	7
Cons Smelt	132	132
Dryden Pap	3¾	3¾
Dom Bridge	25½	25
Dom Coal Steel B	12⅝	
Dom Steel Coal B	4¼	4¼
Gypsum	6½	6½
Holl Gold Mines	1650	1650
Intl Nickel	25⅛	25½
Intl Pow Pfd	52	52
McColl Front	13⅞	13⅞
Mont Pow	28½	28½
Nat Brew	33	33
Nat Steel Car	17	16¾
Power Corp	7½	7½
Quebec Pow	15	15
St Law Corp	120	120
Shawinigan	15½	15½
Sherwin Wil	12	12
Steel Co Can Com	45¼	45¼

BANKS

Commerce	
Montreal	
Nova Scotia	
Royal	
Bank of Canada	

EXCHANGE

(Canadian Press)

Closing exchange rates:—
At Montreal—Pound 4.86; U. S. dollar 1.00 5-16; franc 6.61.
At New York—Pound 4.84⅞; Canadian dollar 99 21-32; franc 6.58¾.
At Paris—Pound 73.65 fr; Canadian dollar 15.13 fr; U. S dollar 15.18⅝ francs.
In gold—Pound 11s 9d; Canadian dollar 59.03 cents; U. S. dollar 59.00 cents.
NEW YORK, April 7—Foreign exchange firm. Great Britain high 4.85; low 4.84⅝; close 4.84⅞; 60 day bills at 4.83½; France 6.58¾; Italy 8.33; Belgium 16.97; Germany 40.25; Canada 99 21-32.

GRAIN

(Johnston and Ward)

CHICAGO, April 7—
Wheat:—

	High	Low	Last
May	94⅝	94⅜	94⅝
July	91⅞	91½	91½
Sept	91½	91⅜	91⅜
Corn:—			
May	84¼	83⅝	83¾
July	78	77½	77⅞
Sept			
Oats:—			
May	48	47⅝	47⅝
July	40	39¾	39¾
Sept			36⅞

WINNIPEG, April 7—
Wheat:—

	High	Low	Last
May	87	86⅞	86⅞
July	86⅞	86⅝	86⅞
Sept			
Oats:—			
May	40⅝	40¼	40¼
July			40⅛
Sept			

WINNIPEG, April 7—Late session confirmation of fair-sized export sales of Canadian wheat gave prices a flip on the Winnipeg Grain Exchange Saturday, but did not lift the week-end lethargy that prevailed.

Values closed ¼ to ⅜ cents higher, both May and July futures at 87⅛ cents. Futures were firm throughout, 500,000 bushels exports and gains at Liverpool paring Friday's ⅞ cent decline.

Firmness of Chicago despite reports of rain in the arid United States winter-wheat area was also a sustaining factor. Chicago closed ⅝ cents higher, while Liverpool closed ⅝d to ½d up and Buenos Aires 1⅝ cent advance.

Australian prices continued to advance, Friday's setbacks in the world's grain markets being ignored, and this, it was reported, resulted in Liverpool's rally from the previous day's 1⅞d recession.

Small export sales to the United Kingdom was the only feature to the cash and coarse grain sections.

CHICAGO, April 7—A good class of speculative buying that developed in the corn market lifted corn prices late yesterday, and helped put backbone into values of other grains.

Boats were loading corn in Chicago today for lake shipment to Buffalo. Corn market advances were in the face of assertions that Argentine corn, duty paid, was being offered to pacific coast points at far below what domestic corn could be laid down from central west.

Corn closed firm, unchanged to ⅝ higher, May 84⅝-¾ wheat unchanged to ⅜ off, May 94⅝, oats ¼ down to ¼ up, and provisions showing 5 to 15 cents gain.

MINING

(Canadian Press)

TORONTO, April 7—The recovery movement was extended in the mining department of the Toronto exchange on Saturday with the base metal and silver stocks the features while only a few of the golds contributed to the demonstration of strength. Senior golds came out very sparingly and all closed unchanged except for a gain of 10 cents for Teck Hughes and a loss of 10 cents for Bralorne. Volume was boosted to the 400,000 mark for the two-hour session by heavy action in a group of the penny issues.

Base Metals Corporation was about the strongest of the cheaper metals group, trading about 6,000 shares on a price advance of 6½ to 6¾.

Noranda sold up to 36.50 but held only part of the gain and Hudson Bay at 13.50 was up 25 cents. Falconbridge, Sudbury Basin and Sherritt-Gordon held narrowly to the up side.

The silver shares were late in getting started but were firm and active at the close. Eldorado finishd 5 cents up at 1.30. Castle gained 4 and Bear Exploration 9¾. Nipissing remained dormant.

TORONTO, April 7—

Stocks	Close
Ajax Oil	.85
Alb Pac	9
Ashley	20
Bagamac	7
Base Met	6¾
Bear	18¾
Beattie	176
Big Miss	40
Bobjo	25
Bradian	193
Bralorne	805
Buff Ank	265
Buff Can	2
Bunk Hill	5½
Can Mal	61½
Canam Met	1½
Cariboo	120
Castle T	72
Cen Pat	156
Chem Res	170
Chibougamau	24
Clericy	5¾
Columario	12
Coniarum	213
Eldorado	130
F Bridge	365
Fed Kirk	
Gods Lake	
Golconda	
Gold Eagle	
Graham	5
Greens	24
Gunnar	65
Halcrow	5
Hollinger	1665
Homestead	10
Howey	80
J M Cons	11½
Kirk Com	6¾
Kirk Hud	29½
Kirk Lake	47
L Shore	5550
L Shore	5550
Little L L	500
Macassa	221
Man East	4
Maple L	7½
McKenzie	125
McMillan	20
McVittie	19
McWatters	171
Md Oil	29½
Min Corp	100
Moff Hall	2⅝
Moneta	13
Murphy	1
Newbec	2
Noranda	3625
Paymaster	19½
Pet Cob	3¾
Pet Oil	60
Pick Cro	285
Pioneer	1035
Premier	165
Pros Air	220
Reno Gold	143
Roche	8
Royalite	2000
San Ant	370
Sarnia	6
Sheep Ck	115
Sherritt	64
Sherritt	64
Siscoe	293
Son Tib	3
Sud Basin	140
Sud Con	7½
Sullivan	64
Sylvanite	293
Teck H	425
Texas	68
Toburn	120
Towagmac	26½
Treadwell	20
Ventures	94
Waite Amu	65
Wayside	18
White Eag	3⅞
Wright H	890
Ymir	55
Silver	62¼
Total sales 395,000.	

UNLISTED

Aldermac	9½
Brownlee	2
Can Kirk	2¼
Can Man	5
Church H	3½
Co Cop	175
Cobalt	¾
Gilbec	2⅜
Home Oil	55
Hud Bay	1350
Lake Mar	6
Lebe Cro	6½
McLeod	1⅝
N Havel	2¼
Park Hill	20
Pawnee K	2¼
Pend Oreille	48
Pore Cr	4½
Pottdoal	1⅝
Robb Mont	2½
So Keora	3¼
Stada	23½

MT'L. CURB

(Johnston and Ward)

Stocks	Opened	Last
Abitibi		
Assoc Brew	12¼	12¼
W Corp Com	3¼	3¼
W Corp Pfd	16⅞	16⅞
Brit Amer Oil	14¾	14¾
Can Malt	29¾	30¼
Con Paper	105	115
Ford of Can A	28	28
Imp Oil	16½	16¼
Imp Tob	12½	12
Melchers A	7⅛	7
Noranda	3600	3600
Teck Hughes	425	425
Walker Brew	355	360

Advertising Rates—Payable in Advance

Central Guardian locals, 4c per word; Western and Eastern locals, 2c per word; Announcements and Coming Events 2c per word; Classified 2c per word; In Memoriam Notices, 70c per inch; Lists of Floral and Spiritual Offerings, Cards, etc, 4c per name; Letters of Condolence 70c per inch; Notices of Thanks and Appreciation, 70c per inch or 4c per word. Other rates on application.
Minimum Charge for any advertisement twenty-five cents.

RATE:—2c per word, three insertions for the price of two, strictly payable in advance.

For Sale

FOR SALE — AUCTION FORTY-Five, Bridge and Whist Score Cards. Guardian Central Job Printery. Nov 1-tf

FOR SALE — HEAVY BROWN Paper suitable for placing under rugs, etc. Guardian Office. 3-27-tf.

FOR EARLY CHICKS WRITE Everett Howatt, Carleton. L-5668-4-5-91.

REBUILT UNDERWOOD TYPEwriter for sale at a bargain. Apply Guardian. 4-2-61.

FOR SALE—ACADIA MARINE Engine 10 horse power pump, spark, run 3 seasons. Abner Howatt, Victoria. L-5671-4-5-31.

FOR SALE — 10 CHOICE YORKshire pigs, 4 weeks old. G. E. Waddell, Kelly's Cross. L-5713-4-8-11.

EASTER SALE — ALL KINDS OF artificial flowers and seasonable novelties now on display. Jean Crockett, 193 Hillsboro. L-5716-4-8-21.

Lost

LOST — NEAR HUNTER RIVER, Buffalo Robe. Finder return to Neil R. McLeod and receive reward. L-5714-4-8-31.

Female Help Wanted

WANTED — GIRL EXPERIENCed in housework and cooking. Apply A. D. Brehaut, Pownal. L-5715-4-8-10-13.

TRY THE
New Tillyer Lense
When next you need glasses. Their worth has been proved. We fit up in latest style of frames or mountings.
E. W. TAYLOR
Charlottetown
J. S. TAYLOR
Alberton

To Let

TO LET — APARTMENTS, ONE small, one larger. Tel. 288-J. L-5601-4-2-61.

TO LET — UNFURNISHED rooms. Adults. Apply 190 Grafton Street. L-5680-4-5-31

TO LET MAY 1st, TENEMENT with garage, 264 Grafton Street. B. W. McEwen, Morell. L-5653-4-4-51.

Wanted

WANTED AT ONCE 2 OR 3 UNfurnished rooms for light house keeping. Apply Guardian. L-5696-4-6-31.

WANTED TO BUY DOUBLE tenement house in Holy Redeemer Parish. State location, conveniences and lowest price. A. B. C., care Guardian. L-5597-4-2-4-6-31.

WANTED — FARMALL TRACTOR or John Deere of same type. Write Box 116 Guardian. L-5690-4-6-41.

Male Help Wanted

WANTED — 2 FIRST CLASS Fishermen that understand gear, etc. Write Guardian, Charlottetown, P. E. I., Canada. L-5689-4-6-41.

WANTED — A FEW RELIABLE men to represent the Sun Life. Some good openings are available in each county. Apply by letter or in person to J. A. Moore, branch manager. L-5100.

INSPECTOR OF DREDGES, Department of Public Works, Charlottetown, P. E. I.; open to residents of the Maritime Provinces. $2100 per annum, less such deduction as may be provided by legislation. Education equivalent to high school graduation; four years of experience in the construction, repair, and operation of dredges and other floating equipment; rating as a journeyman machinist; ability to manage men; good physical condition. Apply on forms obtainable at Post Office, to the Secretary, Civil Service Commission, Ottawa, not later than April 16, 1935. N-1996-4-9-6-21.

Special Low EASTER FARES
Between all Points in Canada

SHORT WEEK-END — FARE AND ONE QUARTER FOR ROUND TRIP: Good going from noon Friday, April 19 to midnight Sunday, April 21 inclusive. Return limit leaving up to midnight Monday, April 22.

LONG WEEK-END — FARE AND ONE THIRD FOR ROUND TRIP: Good going from Thursday, April 18 to midnight Sunday, April 21 inclusive. Return limit leaving up to midnight Tuesday, April 23.

Minimum Special Fare—Adults 50c. Children 25c.

Special Limit for Students and Teachers of Educational Institutions on surrender of Canadian Passenger Association Certificate.

For fares and further information apply to Railway Ticket Agents M-60

CANADIAN NATIONAL

You can buy a DODGE with the Airglide Ride

FOR AS LOW AS $915 FOR THE COUPE DELIVERED IN CHARLOTTETOWN

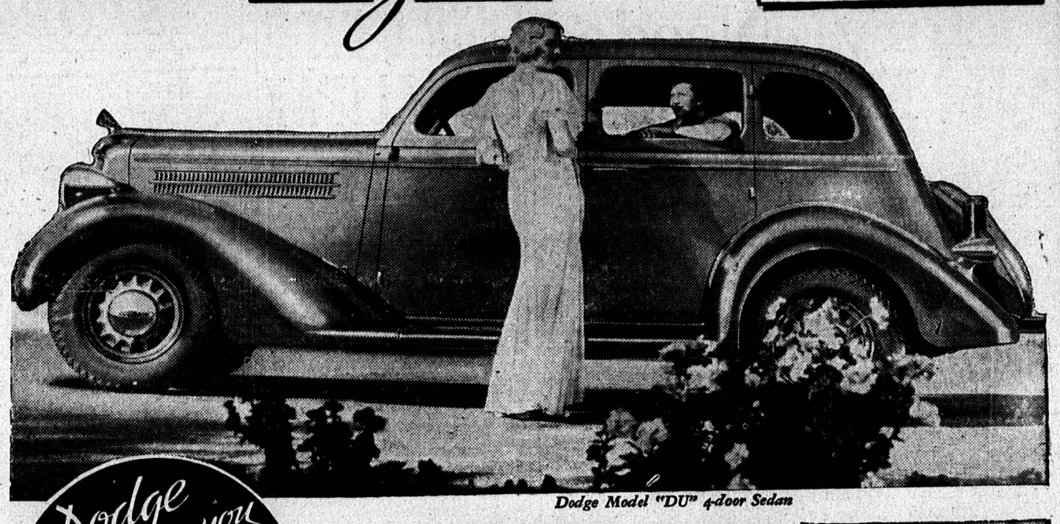

Dodge Model "DU" 4-door Sedan

Dodge gives you HYDRAULIC BRAKES. ALL STEEL BODY. FLOATING POWER. REDISTRIBUTION OF WEIGHT.

Thrill to the beauty of this Great New Value Dodge... then look at the delivered price... You can afford to own a Dodge.

Drive the New Value Dodge... Sit in the comfortable seat and see how effortlessly you operate the clutch, brakes and gears.

You *walk* in and out of the New Dodge... because the doors are wider... and the floor is almost level with the running board.

The engine has been moved forward... all passengers ride cradled between the axles.

Steel corner posts... steel walls... and even a steel floor... No wonder Dodge all-steel bodies are so much safer.

Stop safely... stop smoothly... in a short straightline. With Dodge time-tested hydraulic brakes the action is always equal on all four wheels.

Walk in... or out... in a single step. The all-steel floor of the New Value Dodge is almost level with the running board.

T. G. IVES, Charlottetown

Central Guardian

This column is reserved for news of local interest but advertising of a newsy nature may be inserted at 4 cents a word strictly payable in advance.

CONFEDERATION LIFE INSURANCE. L-6798-7-12-312.

FUNERAL SERVICES—The funeral of Anthony Gallant whose death occurred under such sad circumstances on Wednesday morning was held Saturday morning from A. A. Hennessey's Undertaking Parlors to St. Dunstan's Basilica where Requiem High Mass was celebrated by Rev. Arthur J. Kelly, C.SS.R. Service at the grave was conducted by Rev. P. McMahon, D.D.

FUNERAL SATURDAY — The funeral of James Edward Small was held Saturday afternoon from St. Paul's Church, where service was conducted by Rev. H. D. Raymond. The pall-bearers were Messrs. J. F. Leightizer, Addison Miller, Percy McNevin, W. E. Cook, James Walker and Charles Hynes. Service at the grave was held by Rev. H. D. Raymond.

BAPTIST CONVENTION — The Maritime Baptist Young People's convention will be held this year in the Highfield Street Baptist Church, Moncton, from Aug. 29, to Sept. 1. A meeting of the executive was held Friday night in the Baptist office, Prince William Street to consider plans for the convention. Rev. J. Earle DeLong of The Glades, vice president, was in the chair in the absence of Rev. Gordon McClare of Margaretville, N. S., president, who was prevented by illness from attending. Others present were Rev. Alexander Gibson, field secretary; Miss Edna Jenkins, of Charlottetown, P. E. I.; Rev. Frank Sinnot, Jemseg; Rev. J. A. R. Tingley, East Saint John; Douglas Moses, South Ohio, N. S., and Miss Fernetta Barchard, St. John, secretary. The meeting named the following committee to draw up the convention program and attend to other details: Rev. J. Earle DeLong, Rev. J. A. R. Tingley, Miss Luetta Fryers, Moncton; Charles Keith, Moncton, and Miss Ruth Falconer, Sackville.—St. John Evchange.

Minard's the great White Liniment

Have Your Eyes Re-Examined Regularly

Your two-year-old reading glasses are now no longer suitable. They don't help ENOUGH. Your eyes are not now in the condition they were in two years ago. If you recognize that fact you will have a re-examination and secure the help which their PRESENT condition demands. Neglect of this matter is very unwise.

G. A. Hutcheson
OPTOMETRIST

SEEDS SEEDS
CARTERS SEEDS GROW

Our Spring SEED CATALOGUE has been distributed, nearly eight thousand of them, but we have some left. Send us a POST CARD if you did not get a copy, and one will be mailed promptly.

GARDEN SEEDS
For HOTBEDS and WINDOW GARDENING get some of our Seeds for early planting.
EARLY TOMATO, CABBAGE, LETTUCE, CUCUMBER, RADISH, CAULIFLOWER, CELERY, Etc., and have the plants ready to set out as soon as the ground is ready.

FLOWER SEEDS
Start SWEET PEAS, and many early blooming Annuals and have them ready to set out as soon as the soil is warm and moist.
A supply of our VEGETABLE and FLOWER SEEDS are now being sent out to over one hundred and fifty merchants who sell

CARTERS SEEDS
Ask your nearest Merchant for CARTER'S. We pay Postage on all Packet Seeds mailed by us direct.
Carter & Co. Ltd.
Seedsmen Charlottetown