The Eastern Trust Company

CITY PROPERTIES FOR SALE

We offer for sale the following city properties:—

DOUBLE APARTMENT House, 84 Euston Street. This property is very centrally located and would be a good investment. Both properties are rented advantageously. Price $7,000.

RESIDENTIAL PROPERTY on Euston Street—centrally located, containing living room, dining room and drawing room downstairs, and four bedrooms and bath upstairs. Hot water heating. Reasonably priced.

VERY DESIRABLE RESIdential property situated on Brighton Road facing the North River and immediately opposite Victoria Park. House contains five rooms downstairs and six bedrooms and bath upstairs. Attractively priced.

STORE AND SMALL Apartment situated in the centre of the business district. Reasonably priced.

STORE WITH OFFICES above, similarly situated. These properties are both rented advantageously and should be a good investment.

DOUBLE TENEMENT House situated on Elm Avenue. Both tenements rented. Very reasonably priced.

DOUBLE TENEMENT PROperty 32-34 Weymouth St. Each side contains 3 rooms and pantry on first floor and three bedrooms and bath upstairs. Price $3,200.00

RESIDENTIAL PROPERTY at 15 Bayfield Street, House contains 6 rooms, all conveniences. Lot 50 x 100. Garage. Price $3,000. Also two other attractively priced dwellings on Bayfield Street.

BEAUTIFUL RESIDENTIAL Property No. 3 Grafton Street. Modern House, ideally situated in one of the best residential sections of the city. Very attractively priced for quick sale.

VERY ATTRACTIVE RESIDence on School Street. Reasonable price.

SEVERAL LOTS ON ADMIRal Street, 100 ft. dept. frontage.

ONE LOT ON VILLA Avenue—52—100. Priced at $350.00 for quick sale.

TWO LOTS ON ORLEBAR Street. Reasonably priced.

FARM PROPERTIES:

FARM OF 125 ACRES AT Elliots, 90 acres under cultivation, house and barn in reasonably good repair. This property is priced exceptionally low for quick sale.

100 ACRE FARM ON THE Lower Montague Road about 1½ miles from Montague. Modern house with all conveniences including electric lights and running water. Very attractively priced at $3,000.00.

100 ACRE FARM ON DUNdee Road about one mile from Uigg. Buildings include house, barn, henhouse and machine house. Reasonably priced.

67 ACRE FARM AT HAZELgrove situated on main Summerside, Charlottetown Highway. 48 acres clear. Buildings include house, main barn, two smaller barns, all in good repair. This property priced at $3,500.00.

200 ACRE FARM SITUated at Greenmount about five miles from Tignish. Buildings all in good repair. Price $6,000.00.

73½ ACRE FARM AT North Wiltshire, 60 acres under cultivation. Medium sized house, containing furnace, also main barn and two smaller out buildings. Price $4,500.00.

68 ACRE FARM SITUATED at Marshfield about 4½ miles from Charlottetown. Modern house in excellent condition. Other buildings include main barn, machine house and double garage. Land in excellent state of cultivation. Reasonably priced.

VERY DESIRABLE PROperty situated at Southport, containing 5¾ acres of land. Modern house with all conveniences. Attractively priced.

42 ACRE FARM AT ALEXandra—38 acres clear with buildings; in excellent state of cultivation. Modern Fox Ranch. Price, including ranch, $6,000.

60 ACRE FARM AT VERNON Bridge. Good house and buildings. Land in excellent state of cultivation. Reasonably priced.

MEDIUM SIZED FARM AT New Haven. Buildings in first class repair and land in good state of cultivation. Price $2,700.00.

In addition to the above we have numerous other farm and city properties listed with us for sale, particulars of which will be given upon request.

We have received an inquiry for a farm of upwards of 200 acres on South Shore at least 10 miles from Charlottetown. Those wishing to dispose of such a property please forward us full particulars.

The Eastern Trust Company

154 Richmond Street, Charlottetown, P. E. I.

STOCK QUOTATIONS

N. Y. Stock Exchange

(Canadian Press)

Stocks	Close
Am For Pr	22
Am Radiator	12⅞
Am Tel Tel	131¼
Am Water	10¼
Anaconda	29½
Atchison	31
Atl Ref	22⅛
Balt Ohio	6¼
Baldwin Loco	8⅛
Bendix Av	12¼
Beth Steel	49
Ches Ohio	20¾
Chrysler	46¼
Con Oil	9⅛
Commonwealth S	1¾
Con Can	40
Con Edison	26⅝
Con Gas Co	7⅛
Corn Products	64½
Dupont	107¾
Elec Auto Lite	17
Elec Pr Lite	11¼
Gen Elec	36¾
Gen Foods	26¼
Gen Motors	32¾
Goodrich	14½
Goodyear Tire	19¾
Gt Nor Pfd	18
Hudson Motor	6½
Int Harvester	60⅞
Int Tel Tel	8½
Kennecott	36¼
Mont Ward	33¼
Murray Corp	5¾
N Y Central	14
Nat Cash Reg	18¼
New York N H	1⅝
Nor Am Co	21¾
Nor Pacific	9¼
Pak Motor	3⅞
Paramount	8¼
Penn R R	17⅜
Phil Morris	89
Phil Pet Co	34⅞
Pub Ser N J	31⅞
Pure Oil Co	10¼
Radio Corp	6¼
Radio K O	2⅞
Sears Roe Co	60⅛
Shell Union Oil	13¾
South Pacific	13⅝
Std Oil N J	49¾
Stude Corp	4¾
Texas Corp	40
United Air	27⅝
United Corp	3¼
United Drug	5¼
United Gas Imp	10⅞
U S Rubber	28¼
U S St Co	46¼
U S Ind Al	18⅞
Vanadium	15¾
Warner Bros	5¼
West Union	24
West Air Brake	22
West Elec	80⅜
Woolworth	43⅜

Use Minard's for bites.

Late Buying Starts Rally On N.Y. Mart

BY FREDERICK GARDNER
Associated Press Financial Writer

NEW YORK, May 9—(AP) — Buying in rails and utilities touched off a fast last-minute stock market rally today and leading issues pushed up fractions to 2 points generally, with a few posting gains of 4 or so.

The Associated Press average of 60 stocks went through the April high for a net advance of a point at 41.8, and established a new top since March 16. Transfers totalled 1,018,150 shares, compared with 1,021,990 last Friday.

General inactivity prevailed on the Canadian List. Dome Mines advanced a point to 55 3-4 as International Nickel, McIntyre, Brazilian and Power Corporation showed fractional improvement. Lake Shore Mines and Imperial Oil comprised the downtrend, each slightly lower.

General Motors reported sales to dealers and consumers for April were the smallest for this month since 1933, but the stock managed to finish 3-4 higher at 32 3-4. Chrysler stepped up 1 7-8 at 46 1-4.

Curtiss-Wright reported the best first quarter earnings in the company's history and its "A" shares were up 1-2 at 20 3-4.

WHAT STOCKS DID

	Mon.	Sat.
Advances	485	295
Declines	100	168
Unchanged	134	122
Toltal Issues	719	585

Motorship Burned Off Digby, N. S.

(C.P. By Guardian's Special Wire)

DIGBY, N. S., May 9—The motor ship sloop Why Worry burned to the water's edge Saturday after fishermen from Gulliver's Cove, near here, beached the craft when they discovered it in flames off Digby Neck.

The boat was bound from Tiverton to Digby with 500 bushels of salt when the fire was noticed. The crew of three took to their boat and escaped but efforts to beach the craft and extinguish the blaze were unsuccessful.

MALICE

Malice is a sharp-pointed sword which penetrates the soul of its entertainer to the quick.—Anon.

Montreal Stock Exchange

(Canadian Press)

Stocks	Close
Bell Tel	160
Brazilian	12
B C Pow A	29
Can Cement	10½
Can Nor Pr	17½
Can Car Found	12⅛
Can Car Pfd	25¾
Can Ind Al	3⅜
Can Pacific	6¼
Celanese	11½
Cons Smelt	56⅛
Dist Seag	13⅜
Dom Coal Pfd	18
Dom Steel B	12¾
Dom Textile	65
Founda Co	11½
Gen Steel Ware	6
Gypsum	5¼
Ham Bridge	5⅞
How Smith	14
Imp Tob	14⅛
Int Nickel	48
Lake Woods	12
Massey Harris	7
McColl Front	12
Mtl Power	29
Nat Brew	38½
Nat Steel Car	42
Noranda	61¼
Power Corp	12
Quebec Pow	15½
Shawinigan	19¼
St Law Com	4
St Law Pfd	34
Steel of Can	64½
Steel of Can P	60½
Win Elec A	185
Win Elec B	—

Montreal Curb

(Canadian Press)

Stocks	Close
Abitibi Com	180
Abitibi Pfd	15
Asbestos	61½
B A Oil	20¼
Beauharnois	3⅜
Bathurst A	8⅝
Dom Tar	7
Don A	5
Fraser	—
Fraser V T C	15
Ford A	17⅛
Hir Walker	38
Home Oil	130
Imp Oil	17
Int Pete	26¼
Price Com	12¼
Price Pfd	39

Mining

TORONTO, May 9—

Stocks	Close
Acme Oil	—
Afton	2¼
A P Con	23
Aldermac	47
Amm	22½
Ang Cdn	150
Ang Huron	335
Ashley	6½
Astoria	3
Augite	30
Bagamac	14½
Bankfield	78
Base Metal	38
Beattie	110
Bidgood	28
Big Miss	39
Bobjo	11
Bralorne	890
Brown Oil	53½
Buff Ank	15
Buff Can	4⅞
Bunk Hill	12½
Cal Edm	260
Calmont	42
Commoil XD	85
Cdn Mal	103
Cariboo	220
Cent Pat	253
Cen Porc	13
Chem Res	30
Chromium	55
Comwealth	31
Coniarum	125
Con Chib	32
Con Smelt	56¾
Darkwater	13
Davies	54
Denison	20
Dome	56
Dorval	12
East Malrobic	164
Eldorado	251
Fed Kirk	5½
Fernland	23
Fire Pete	21
Foundation	20
Francoeur	35
Gillies Lake	20
Gods Lake	48
Goldale	19
Gold Eagle	22
Goodfish	5
Granada	6
Grandoro	7¾
Grull	4¾
Gunnar Gold	74
Halcrow	3¼
Hardrock	226
Harker	11
Hedley	110
High Sar	13
Hollinger	13¼
Home Oil	130
Homest	15
Hud Bay	26¾
Nickel	48⅝
Jack Wai	42
Jacola	20½
Jellicoe	48
J M Con	14
Kerr Add	181
Kirk Lake	107
Lake Shore	51½
Lapa Cad	44½
Lava Cap	87
Lebel Oro	7¾
Leitch	82
Little L L	425
Macassa	475
MacLeod	365
Madsen	38½
Man East	2
Maralgo	11
McIntyre	40⅝
McKenzie	108
McVittie	19½
McWatters	45
Min Corp	185
Minto	2¼
Model	35
Moneta	210
Morris K	8
Naybob	31¾
New Gold	16
No.anda	61
Normetal	64
OBrien	375
Okalta	169
Olga Oil	3½
Omega	45
Oro Plata	100
Pacalta	9
Pamour	360
Partenan	14
Paulore	9½
Paymaster	45
Payore	16
Perron	147
Pick Crow	465
Pioneer	305
Powell	202
Prairie	50
Premier	200
Preston	88
Ped Crest	9½
Red Lake	17½
Reno Gold	54
Roche	12
Royalite	44½
St Anth	12
San Ant	125
Shawkey	22
Sheep Cr	96
Sherritt	117
Siscoe	234
Sladen	121
Slave Lake	9
Stada	70
Straw Lake	8
Sud Basin	255
Sullivan	99
Sylvanite	320
Teck Hugh	460
Texas	125
Towagmac	40
Uchi	173
Unit Oil	21
Ventures	550
Waite Am	148
Wendigo Co	11½
West Turner	12½
Wood Cad	30½
Wri Harg	750

UNLISTED

Brett T	5
Dal Oil	50
Mandy	12
Oil Sel	3
Pend Or	170

Appointed Manager Dominion Life

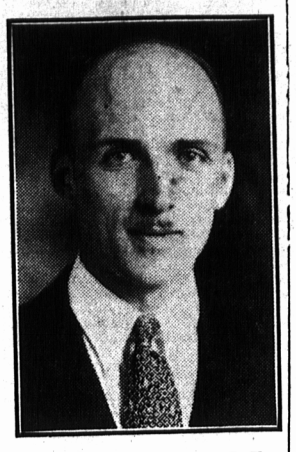

Mr. Edwin C. Johnstone, C.L.U.

At a dinner last night attended by all Prince Edward Island agents of the Dominion Life Assurance Co., Mr. Steel C. MacKenzie, Superintendent of Agencies, announced the appointment of Mr. Edwin C. Johnstone as manager of the Prince Edward Island Branch. Mr. Johnstone has been with the company for the past ten years and is well known throughout the Province both in connection with the Dominion Life Co., and as a prominent foxman.

Livestock

MONTREAL, May 9 —(CP)— Receipts: Cattle 1,406; calves 967; hogs 903; sheep and lambs, 85.

Cattle prices were firm to 25 cents higher than prices paid last Monday. The bulk of the good steers sold at $6.50 to $7 with a top of $7.10. Medium steers made $5.50 to $6.40 and common steers $4.50 to $5.25. Heifers ranged from $3.75 to $6. Good cows were $5 to $5.50 with the bulk at $5.50. Medium quality cows sold up to $4.75 and common cows up to $4. Canners and cutters were from $2.50 to $3. Bulls ranged from $3.75 to $5.50, fleshy bulls selling up to $4.25 and good bulls from $4.50 up. Several loads of top steers were weighed for export to Great Britain.

Calves were stronger in both prices and quality. Veal calves sold from $5 to $7.50. Good calves selling from $7 to $7.50, medium calves from $6 to $6.75 and common veals down to $5. Drinkers ranged from $4 to $4.75 with the bulk between $4 and $4.50.

Spring lambs were of common to medium quality and brought $4 to $5 each. Sheep ranged from $3 to $5 mostly $4.50 to $5.

Produce Prices

MONTREAL, May 9 —(CP)— Prices ruled firm today in light trading on Canadian commodity exchange.

Butter spot —Que fresh (92 score) 27 1-2b.

Cheese spot —Unquoted

Eggs spot —Ont A-large 23a; A-medium 21 1-2a; B-large 21a; C 20a.

MONTREAL, May 9 —(CP)— Prices ruled firm on Montreal open produce markets today.

Butter was quoted at 27 1-4-1-2 cents a pound for No. 1 in carlots or less with lots to retailers at 28 cents for solids and 28 1-2 for prints.

Graded egg shipments in carlots or less were 23 cents a dozen for A-large, 21 1-2 for A-medium, 21 for B-large and 20 for C.

Cheese was 14 3-4-15 cents a pound nominal for Ontario white and colored.

Potatoes: Que whites No. 1 80's 55; N. B. mts No. 1 80's 60-65; P. E. I. mts No. 1 90's 85-90; Fla No. 2 bushel 1.85.

Doesn't Talk About Women

WINNIPEG, May 8—Nelson Eddy, famous singer, never discusses women, he said in an interview here.

"Women!" exclaimed the singer, "why, all those things I'm supposed to have said about women, and all that has been written about my private life is just synthetic bunk! It must be, because I never talk about women or my private life."

Eddy, making a personal appearance in Winnipeg, is shy of mounties. "I would like to see them here," he said, "but I don't know, those fellows kind of scare me. They might just look at me and say: 'Oh, so you're the guy who thinks he's a mountie'." Eddy played the part of a mountie in the picture "Rose Marie."

Seriously speaking, the singer said he has the greatest admiration for the force and for the mounties he had met and who had directed him in "Rose Marie."

Eddy is keenly interested in paintings, sculptures, antiques, and deep-sea life.

CROP REPORT

Below will be found a brief synopsis of telegraphic reports received at the head-office of the Bank of Montreal from its Branches.

GENERAL

As operations on the land come into their full swing throughout the Dominion conditions appear more generally favourable than for several years past. Reports from every province tell of ample moisture for the time being in most districts. Everywhere fall-sown crops and meadows have wintered well, and winter damage to fruit trees and small fruits has been negligible. In the Prairie Provinces present moisture conditions on the whole are sufficient to ensure germination and give the crops a good start. Widespread rainfall during the past few days has been beneficial, particularly in southwestern Saskatchewan and parts of eastern Alberta, where subsoil moisture reserves are low. While spring operations have been retarded by snow and rains, wheat seeding has begun, and in Manitoba and in some parts of Alberta and Saskatchewan it is well under way. In Quebec spring opened up about two weeks earlier than usual and the season continues in advance of last year, with conditions generally favourable. The maple syrup crop has been exceptionally good, both as to quantity and quality. In Ontario land operations are well advanced, weather conditions having been favourable and the season about one week early, with moisture conditions excellent. In the Maritime Provinces fruit trees and shrubs as well as pasture lands have come through the winter in good condition and seeding and planting should be general in about two weeks. In British Columbia the season is early, following a mild winter, and field operations are well advanced, with moisture conditions satisfactory. The bloom in orchards is heavy and the present outlook is for a heavy crop of all tree fruits. Details follow:

PRAIRIE PROVINCES

ALBERTA— Seeding operations, which are one to two weeks behind last year have been further delayed by general precipitation over last weekend. Moisture conditions are generally satisfactory. In the Peace River district 75% of the wheat is seeded; in other districts seeding is nicely started. The acreage of all grain is expected to be about the same as a year ago. Infestation by grasshoppers is threatened in a large portion of the south and east central areas. Pasturage is good. SASKATCHEWAN—Wheat seeding is under way, but progress has been delayed by fairly general rains. The land is in good condition for cultivation, with sufficient surface moisture to ensure germination of seed. In some districts subsoil moisture reserves are inadequate and good rains will be required throughout the growing season. Indications are that the wheat acreage will be smaller than it was last year. MANITOBA—Good rains have fallen over the province and, while wheat seeding has been delayed, operations are well advanced. Soil moisture conditions are satisfactory and present prospects are favourable. In some districts precipitation to date is above normal. It is estimated that there will be a reduction in the durum acreage this year

PROVINCE OF QUEBEC

EASTERN TOWNSHIPS AND OTTAWA VALLEY—In most districts spring operations have commenced, with some seeding already done on the high land. There is plenty of moisture and seeding and planting of crops should be general within the next two weeks. Livestock will go to the grass in excellent condition. There are no reports of winter will or other damage to hay or pasture lands. Fruit trees and small fruits have likewise wintered well. LOWER ST. LAWRENCE & LAKE ST. JOHN DISTRICT—While break-up was ahead of normal, cold weather has prevailed and frost is slow in leaving the ground. Work on the land is expected to start about the middle of the present month. Livestock has wintreed well. Sufficient snowfall protected pasture and hay lands against winter kill and no damage is reported. Moisture conditions are satisfactory.

PROVINCE OF ONTARIO

Fall wheat, clovers and meadows wintered well and are in healthy condition. Pastures have shown rapid growth and cattle have been turned out earlier than usual. Sowing of oats and barley nears completion; germination has been satisfactory. Preparation of land for roots and corn is proceeding and planting of roots has been commenced in the southern sections. Fruit trees and small fruits show minimum frost damage, and prospects are favourable. Growth under glass has been rapid and plants are in good condition

MARITIME PROVINCES

A mild winter of light snowfall was followed by a more or less normal spring break-up. Cold, wet weather, however, is generally being experienced at the present time and the season is somewhat backward. Seeding and planting should be general in about two weeks. Livestock has wintered well. Apple trees and fruit shrubs, also hay and pasture lands, have come through the winter in good condition and without damage. There is plenty of moisture and generally conditions are favourable.

PROVINCE OF BRITISH COLUMBIA

Grain seeding is 50% completed; germination is good. Fall wheat and hay crops wintered well. Transplanting of tomato plants is nearing completion. Potatoes and onions are planted. Although figures are not yet available, an increase in tomato and onion acreage and a decrease in potato acreage are indicated. Winter damage to strawberry plants, berry canes and fruit trees was negligible. Orchard conditions are good; the bloom is heavy and the present outlook is for a heavy crop of all tree fruits. The snowfall of last winter should provide ample water for irrigation purposes. Pasturage is good and growth is satisfactory. Livestock wintered well.

Character is a garment which the invisible fingers of the soul are ever weaving.—George Eliot.

FERTILIZERS

FACTORY MIXED CHEMICALS For

HAY PASTURES
GRAIN POTATOES
TURNIPS GARDENS

NOW READY TO DELIVER
Wholesale Retail
Rail Water Trucks

SERVICE QUALITY VALUE
When Buying From

THE ISLAND FERTILIZER Co. Ltd.
Charlottetown
"Island Goods For Island Growers"

Stock Prices Move Upward In Montreal

MONTREAL, May 9—(CP)—Despite a dull display by the interlisted leaders, prices moved a little higher on the stock exchange today under leadership of the papers.

St. Lawrence paper preferred firmed 3 1-2 points at 34 and Price Brothers preferred was up a point at 38. Price Common gained 3-4 and Bathurst advanced 3-8.

Rails were quiet. Canadian Car and Foundry Common and National Steel Car advanced 1-8 each. Canadian Car preferred was off 1-4 and Canadian Pacific was unchanged.

In the general list there were small gains for Dominion Steel and Coal "B" and General Steel wares.

Total sales: Industrials 24,300; Mines 80,100; Bonds $5,200.

Currencies

MONTREAL, May 9 —(CP)— The Pound Sterling declined 11-32 of a cent to $5.00 25-32 on Montreal foreign exchanges today while the French franc held about even at 2.81 3-4. The United States dollar advanced 1-32 per cent to 5-8 per cent premium.

NEW YORK, May 9 —(AP)—A heavy demand for the French franc continued today while most other major European currencies, with the exception of the belga, slipped lower in terms of the United States dollar.

Repatriation of French balances continued at a sizeable rate, banking circles reported, while the official control operated vigorously to hold the franc close to the devaluation level of 2.79 cents—which accounted for a minor decline in the unit.

Sterling lost 1-2 cent at $4.97 5-8 and the franc lost .00 1-8 of a cent. The guilder was again a vocal point for selling, dropping .14 of a cent, while the Swiss belga advanced .03 of a cent. The franc remained unchanged. The Canadian dollar closed at a discount of 5-8 per cent, off 3-32.

Grain

WINNIPEG, May 9 —(CP)— Winnipeg wheat futures drifted lower today with other world wheat markets and closed 1 1-4-3-8 cent down, May at 1.16 3-8, July 1.07 7-8 and Oct 87 cents.

Poor export demand and slow investment interest in the market prior to release of the Turgeon grain commission report in the House of Commons were among chief factors as the market sagged more of its own weight than to any marked selling.

The day's setback almost wiped out Saturday's gain, posted on threats of frost in Kansas area of the United States winter-wheat wheat belt.

Canadian export business was difficult to trace and the poor demand accounted for slow cash wheat dealings. Durum spreads advanced fractionally but Red Springs wheat prices showed little change.

Coarse grain futures also had a quiet day, closing firm, oats 3-8-1-8 flax unchanged and rye 1-4 lower, higher, barley 1-4-3-8 higher.

MONTREAL, May 9 —(CP)— Wheat, northern, No. 1 1 26 3-8; barley, Canadian western No. 3 65 3-8; oats, feed, No. 1 52 7-8; flour, spring wheat patents, firsts 7.20; seconds 6.70; bakers 6 50; winter wheat patents, choice 3 80-3.85; white corn 4.20-4.40; bran, ton 29 25; shorts, ton 30.25; hay, No. 2, per ton, carlots 10.50.

Cheese Ont white or colored 14 1-4-14 1-2. Butter No. 1 solids 28; No 1 prints 28 1-2.

Eggs in cartons: A-1 large 30; A-1 medium 28; A-large 26; A-medium 25; B-large 24; C 23.

Potatoes: Que whites No. 1 80's 55; N. B mts No 1 80's 60-65; P. E. I. mts No. 1 90's 85-90; Fla bushel 1.85.

NEW PORK, May 9 —(AP)— Foreign exchange: Great Britain demand 4.97 7-8, 4.97 1-2, 4.97 5-8; 60-day bills 4.96 7-8; France 2 80; Belgium 16.83; Germany 40.20; Canada .99 3-8.

Seaman Injured In Brawl At Halifax

(C.P. By Guardian's Special Wire)

HALIFAX, May 8 — Clarence Francis, 26 year old seaman aboard the Collier Domby was in hospital here tonight with razor wounds in his left thigh and groin received, police said, when he attempted to stop a fight between two other seamen Saturday night.

His injuries are not regarded critical. The Domby is undergoing repairs after a collision with another vessel off Philadelphia two weeks ago. Francis' home is in Port-Aux-Basques, Nfld.

Minard's Liniment relieves pain.

New York Curb

(Canadian Press)

Stocks	Close
Am Cyan B	18¾
Am Gas El	31¼
Am Sup Pow	11-16
Brown Pfd	20½
Cities Serv	10½
Creole Pet	21
El Bond Share	8¾
Gulf Oil	37
Niag Hud	8⅛
Pant Oil	4⅝

Banks

(Canadian Press)

Banks	Close
Canada	59
Commerce	162½
Montreal	209
Nova Scotia	296
Royal Bk	172

AUCTION SALE

The Executors of the Estate of the late Mrs. Annie McMillan will offer for sale by Public Auction on the premises at 124 Dorchester Street, in Charlottetown, on Tuesday, May 10th, 1938, at 12 o'clock noon, the residence and lot of land belonging to this Estate. This property has a frontage on Dorchester Street of 51 feet and is in a very desirable location.

Inspection may be had by applying to M. A. Farmer, Solicitor, or to J. P. Bradley, Auctioneer.

L-2-5-2-4-6-9.

CLEARANCE

AUCTION SALE

AT MT. HERBERT

Thursday, May 12, at 1.30 O'Clock

Farm, Stock, Crop and Implements, arm consists of 100 acres of choice land 6½ miles from Charlottetown. 75 acres clear and ready for Spring crop. 25 acres in the splendid growth of hard and soft wood. Extra buildings, house heated with bath, sewerage and telephone. One of the best farms in Queens County. Also the following: 2 beautiful young horses, six choice milk cows, 3 heifers, together with all my farm machinery including a full equipment of an up to date farm Also 150 bushels grain, hay, a quantity of potatoes and several other articles not mentioned. Farm can be bought privately up to day of sale.

Write, call or phone. Terms made known at sale.

ANDREW MORRISSEY, Mt. Herbert.

L-209-5-7-31.

Advertising Rates—Payable in Advance

Central Guardian locals, 4c per word; Western and Eastern locals, 2c per word; Announcements and Coming Events 2c per word; Classified 1c per word; In Memoriam Notices, 40c per inch; Lists of Floral and Spiritual Offerings, Cards, etc., 4c per name; Letters of Condolence 70c per inch. Notices of Thanks and Appreciation, 70c per inch or 4c per word. Other rates on application.
Minimum Charge for any advertisement twenty-five cents.

For Sale

FOR SALE — UNIVERSAL LIGHT truck and all equipment for installing Lightning Rods. Apply A. B. Cuchille, Hunter River. L-219-5-7-31.

FOR SALE — 1933 PLYMOUTH Coach. Good condition. Samuel Bowker, Victoria. L-316-5-10-11.

FOR SALE — QUANTITY BARley, mixed grain, (50%) cleaned and approved. R. E. Connelly, Dunstaffnage. 5-9-31

FOR SALE — CARLOAD BOARDS 2x3, 2x4, 2x5. M. F. Walsh, 51 Chestnut St. Phone 831. L338-5-10-1i

FOR SALE — GANG PLOW. Bargain. Also grade Ayrshire Heifer. Edmund Flynn, Cardigan, R. R. 4. L-315-5-10-1i.

BOARDS, SHINGLES, SCANTling, planed or otherwise for sale. Clark Bros., Mt. Stewart. L-320-5-10-11-12-16-17-18.

FOR SALE — QUANTITY OF White Fife Wheat. Also 200 bushels Seed Oats. Apply to S. B. Gillespie, Milton. L-327-5-10-1i.

FOR SALE — ISLAND GROWN Timothy seed. Grade No. one and two. Attractive prices. Island Seeds Association, Esher St., Charlottetown. L340-5-10-4i

FOR SALE—PRESSED HAY $6.00 per ton; Timothy Seed 6 cents per pound. A. W. E. Douse. L-352-5-10-3i.

FOR SALE—RUBBER TIRED car wagon and jigger. Apply 314 Fitzroy St. L-354-5-10-3i.

Miscellaneous

PRIVATE SALE FURNITURE, 72 Upper Hillsboro 3 to 5. L-49-4-14-2i.

PRIVATE SALE HOUSEHOLD furniture commencing Monday. Mrs. Sellar, 139 kent St. L281-5-7-3i

MEN AND WOMEN! LEARN Bookkeeping and Stenography at home. Low tuition cost. Write P. Mahar, 303 Fitzroy Street, Charlottetown. L-312-5-10-12-14.

CAR CHOICE HORSES DUE TO arrive May 13th. Specially selected for farm work. Watch for add. M. W. Wood. L-237-5-7-3i.

SAVE MONEY! ASK US ABOUT our daily specials on Bray chicks. J. H. Campbell, Alliston; W. K. Crafer, R. R. 5, Kensington; or Mrs. Basil MacDonald, Tracadie Cross. 2-9-16.

Male Help Wanted

WANTED — MAN FOR FARM work. Apply William Paul, Kingston. L-236-5-7-3i.

WANTED — EXPERIENCED Blacksmith. Apply to "P." care Guardian. L-325-5-10-3i.

WANTED YOUNG MAN FOR farm and garden work, good home, write E. B. c-o Guardian. L294-5-9-3i

APPRENTICE WANTED TO learn Barber Trade Short Course expert training. Molar Barber College, Halifax. 17-356.

Work Wanted

PROTESTANT GIRL WANTS housework. Apply Guardian. L-310-1-10-3i.

To Let

TO LET—THREE ROOM APARTment. 177 Kent St. L-285-5-7-3i.

TO LET — FIVE ROOMS, BATH and halls, in cottage. No other tenement in building. Apply 191 Great George Street. L-188-5-6-tf.

Baby Chicks

WHY BOTHER WRITING LETters and sending money orders. Order Bray chicks from us. J. H. Campbell, Alliston; W. K. Crafer, R. R. 5, Kensington; or Mrs. Basil MacDonald, Tracadie Cross. 3-10-17.

Wanted

WANTED — COUNTER SCALES suitable for store. Also Cash Register. Write to H. G. Guardian Office. L-43-5-3-8i.

FARM FOR SALE

For immediate sale at attractive price the large and well situated farm of Alexander Toombs at Mayfield, containing 100 acres of land with good buildings.

BELL & MATHIESON

L-343-5-10-2i.

FOR SALE

Building Lots — at or near the new extension on School Street, and Prince Street. Any reliable or trustworthy party can secure one of these lots on a monthly payment plan, or a liberal discount for cash. Ornamental trees have been planted on each side of the streets some years ago, forming a splendid avenue.

Even $20. per month rent amounts to $2400 in ten years, interest added how much more? One year's rent at $30 would take care of a good building lot.

VON CLURE GAY, Upper Prince.

L-33-5-3-6-10-17-20.

FOR SALE

Prize - winning Glads. Twenty-five cents a dozen. Mixed colors postpaid.

Mrs. Gordon MacMillan, North River

L-227-5-7-6i

Professional Cards

D. F. ARCHIBALD
Chartered Accountant
140 Richmond Street
Phone 47. P. O. Box 12.

McLeod & Bentley
W. E. BENTLEY, K. C.
J. A. BENTLEY, K. C.
C. F. BENTLEY, LL. B.
Barristers and Attorney-at-Law
MONEY TO LOAN

MacGuigan & Trainor
MARK R. MacGUIGAN, K. C.
C. ST. CLAIR TRAINOR, B. A.
Barristers, Solicitors, Etc.
MONEY TO LOAN
Office: Over Provincial Bank, Richmond Street. Charlottetown.

Palmer & Haslam
H. J. PALMER, K. C.
A. J. HASLAM, B.A., LL.B.
BARRISTER, ETC.
Bank of Nova Scotia Chambers
Charlottetown, P. E. I.
MONEY TO LOAN.
Phone 85. P. O. Box 127

H. F. McPHEE, B. A., K. C.
NOTARY &c.
BARRISTER, SOLICITOR
Riley Building. Charlottetown

Cutcliffe & Andrews
FUNERAL DIRECTORS AND EMBALMERS
Hunter River and Bradalbane.
Day and Night Service.
Phone R 10-22 R 7-22.

Bell & Mathieson
R. R. Bell D. L. Mathieson, LL.B
Barristers and Solicitors
MONEY TO LOAN
Cameron Block, Charlottetown, P.E.I