

**Don't Be A Cripple**

If you have a sprained ankle, aching feet, lame muscles or chilblains, you can cure yourself in remarkably short time by a free use of

**Johnson's Anodyne Liniment**

SPRAINS

CHILBLAINS

LAME MUSCLES

5c. a bottle; 50c. buys three times as much.

I. S. JOHNSON & CO. BOSTON, MASS.

**Brazilian 20214**

Race Record 219

**Do you know him?**

Every horseman knows him to be king of sires for the Maritime Provinces of 1908, with 2 to 1. He was a champion colt, trotter, and is a sire of champion colts, trotters, he has ten in the standard list to-day, and a dozen more ready to drop in with the asking. 3 of his colts have brought in upwards of \$2,000 in the last few months.

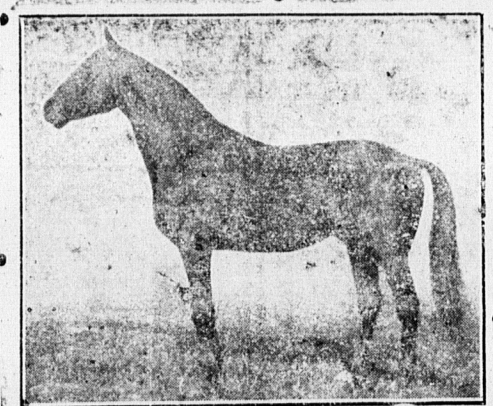

Did you see him and his four year old son "Ozen" D. (3) 227, step an exhibition mile at the Kings County fair last September at Georgetown in 3.25, without any preparation. "He is a dandy". Did you ever see the like? was the expression of every one, and it was well said for it was never before equaled in King's County.

If you don't know all about him, look him up, before you risk breeding your valuable mare elsewhere.

I have a little booklet which is yours for the asking, that will tell you all about the Leading Sire of the Maritime Provinces and his progeny.

"BRAZILIAN" will make the season of 1909 at owner's stables, Montague.

For further particulars, terms, etc call and see, or write the owner.

Phone—6  
-4154d3v.

T. GORDEN IVES,  
Montague, P. E. I.

**ESKHAM WAGGONER**

IMP. 437 (20472)

Registered in both English and Canadian Shire Register

Will make the season of 1909 as follows.

Leaves owner's stables, Montague, Wednesday May 5th, to Simcoe D. Campbell's, Ugg, at noon, thence by way of Verona River to Charles Mutch's, Cher y Valley over night, Thursday, May 6 by way of Pownal, to Henry McGregor's, Lot 48 at noon, thence to Essery's stables, Charlottetown, remaining until Monday, May 10th.

Leaving Essery's Stables Monday by way of St. Peter's Road to Wm E. Vessey's, Dunstaffnage, at noon; thence to Michael Steele's, Scotchfort, over night, remaining until noon, Tuesday, May 11th. Thence by way of Mount Stewart to John J. McQuaid's, Pisquid, remaining until Thursday, May 13th. Thence by way of Peake's Station to Thomas Cocoran's, Baldwin's Road, over night, returning home to Montague by way of New Perth Friday, May 14th, remaining until the following Wednesday, May 19th.

This route will be continued fortnightly health and weather permitting.

TERMS: Ten dollars for season, secured at time of first service by cash or note payable 1st November. Mares at owners' risk.

William Murphy In Charge  
Daniel McGregor Owner

5-14dt

**300 Shares**

**Nova Scotia Telephone Stock**

We offer for sale 300 shares of the Nova Scotia Telephone Company.

PAR VALUE \$75.

DIVIDENDS 6 p. c. PAYABLE QUARTERLY.

PRICE 112 p. c. or \$11.20 per share.

TO YIELD 5.38 p. c.

This stock is favored on account of the small denomination of the shares, and as there is no bond or preferred stock issued. In addition, the important place the telephone occupies in the social and business community tend to familiarize users with the company and its operations, and make the stock popular for the investment of funds.

**J. C. MACKINTOSH & CO.**

Members Montreal Stock Exchange, Direct Private Wires St. John, Halifax.

**Stanfield's Limited Preferred Stock.**

The par value of these shares is \$100 each. Dividends at the rate of 7 per cent. are payable quarterly, Jan. any, April, July and October.

The net earnings of this Company for the year 1908 amounted to \$98,935.48 from which must be deducted \$30,000, the amount required to pay interest on bonds, this leaves a balance of more than \$68,000—four times the amount necessary to pay the dividend on the Preferred Stock. Price 101 per cent. or \$101 a share.

**F. B. McCURDY & CO**

Members of Montreal Stock Exchange  
185 Hollis St. Halifax, N. S.

**THE PRINCE COUNTY GUARDIAN**

Offices in Summerside, J. Frank Lafferty, Manager, and in Alberton, Herbert Clark, Manager

—The latest news, first of all.

—The steamer John Irwin, with a cargo of coal for the Railway, arrived in Summerside yesterday afternoon.

—Rev. D. J. Fraser of the Presbyterian College, Montreal and formerly of Alberton, was visiting in St. John last week.

—Among the passengers from Summerside yesterday were Colin Craswell to Pt. du Chene and Capt. F. Peters to Moncton.

—The schooner Malabar sailed Sunday for Point du Chene, taking 2000 bags potatoes loaded for Jos. Read & Co., Summerside.

—The funeral of the late Levi Perry, Kensington, will take place today (Tuesday the eleventh) from the residence of the Misses Webster to the Margate Cemetery. The funeral will be directed by Mt. Zion Lodge A. F. & A. M.

—The regular monthly meeting of the Summerside Town Council, was held in the Council Chamber last night, the Mayor and all the Councilors present. Bills to the amount of \$1940.90 were read and ordered paid. The assessors report showed the value of real estate in Summerside as \$1,750,505, a total of \$1,410,688 an increase of \$135,635, over last year. The number of persons liable for poll-tax 644. Councillor McLellan, Chairman of the Finance Committee, presented the estimate of revenue and expenditure for the year. The estimated revenue for 1909 is placed at 25,254.88. The rate of assessment for school and civic purposes, was placed at \$8 per 1000 and the poll tax at \$3. A special tax of \$2 per 1000 on the assessment and 25 cents on the poll-tax was made for water and sewerage purposes. The special tax on incorporated companies doing business in Summerside, was placed as follows: Banks \$150 or if on premises owned by them \$125. Life insurance companies \$25; Fire insurance companies \$15; Accident insurance companies, \$15; Plate Glass companies, \$10; Marine insurance companies, \$10; Express companies \$15. A tax of \$25 on all other incorporated companies except steamboats, whose head office is not in Summerside was made. A special tax was also levied on the following: Rinks \$20, Retail Ice dealers 10c, Junk dealers \$10. Persons engaged in hauling sand or stone, not licensed truckmen, \$4. Persons engaged in Muscad mud digging \$2. On delivery wagons \$3. Delivery carts or slovens \$4. Non-resident vegetable dealers \$3. Non-resident butchers selling or delivering meat in Summerside \$15. Non-resident fish dealers \$2. Persons using driving horses as such, \$2 per horse. The clerk was instructed to inquire of the City Clerk of Montreal as to the cost of laying asphalt sidewalks on their residential streets. Councillor Brace moved that the citizens be asked to observe Friday the 21st of May as Arbor Day in order to help beautify the town. Councillor Brace moved that 10 cars of stone be purchased for use on the streets. A by-law was passed ordering that every house in which contagious diseases, especially consumption, has been found shall be fumigated and cleaned within ten days after death or removal, and that no person or family shall move into any such house unless a certificate shall be presented under a penalty of \$30 for each offence. A by-law was also passed ordering that all milk vendors doing business in the town shall file with the town clerk a certificate signed by a veterinary of a test of all cows from which the milk, which they offer for sale is procured.

**MARITIME SECURITIES**

(Halifax Stock Exchange)

Members Montreal Stock Exchange.

Name of Security	Asked Bid
Banks	
British North America	157 155
New Brunswick X. D.	280 278
Nova Scotia X. D.	285 282
Royal Bank of Canada X.D.	225 221
Union Bank of Halifax	175 172
Miscellaneous	
Acadia Fire Insurance	105 100
Acadia Sugar Preferred	38 36
Acadia Sugar, Ordinary	53 50
Brandram Henderson, Com-mon	25 17
Eastern Canada Savings & Loan X. D.	140 137
Eastern Trust Company X.D.	110 105
Eastern Trust Co.	150 145
Halifax Fire Insurance	100 95
Nova Scotia Telephone X.D.	112 109
Porto Rico	53 51
Stanfield's Limited, Preferred	100 97
Stanfield's Limited, Com mon	20 28
Trinidad Electric	73 75
Bonds	
Acadia Sugar	105 100
Brandram Henderson	98 95
Halifax Electric Tramway	101 99
Nova Scotia Steel & Coal	
First	108
Nova Scotia Steel and Coal Consolidated	104
Porto Rico Railway	83 80
Robb-Mumford	100 96
Robb-Mumford	93
Stanfield's Limited	100 93
Trinidad Electric	94 92
Bond quotations are with accrued interest.	

**ANNOUNCEMENTS.**

\*Remember that tonight every tenth seat at New Wonderland is FREE.

\*Attention is called to the auction of H. Hamilton Carter & Co. which appears in this issue.

\*Tenth seat is FREE seat at New Wonderland tonight.

\*Attention is called to the ad re notice to Tax payers which appears in this issue.

\*Organ Recital and Sacred Concert in St. James' Church on Tuesday the 11th of May at 8 o'clock. Tickets 25c. 4-4dtf.

\*An adjourned S. O. E. joint meeting of Lodges Eton and Prince Edward will take place tonight at 7.30 p.m. Important business. By order of the D. D. 5-11dtf.

\*The annual meeting of the Ladies' Aid of the P. E. I. Hospital will be held in the Y. M. C. A. on Wednesday, May 12 at 3.30 o'clock. A large attendance is requested. 5-8dtf.

\*VOICE SPECIALIST.—Prof. H. A. Tanton teacher of voice culture, piano and organ. Voice culture a specialty. Studio Great George Street. 10-5dmwfrw6.

**STOCK QUOTATIONS.**

May 10—(Special)—

Copper	83 1/2
B. R. T.	78 1/2
Baldmore	115 1/2
C. P. R.	180 1/2
Reading	152
Southern Pacific	122 1/2
St. Paul	152 1/2
U. S. Steel	57 1/2
Union Pacific	188 1/2
Missouri Pacific	74 1/2

**Lace Curtains**

You may find during house-cleaning time that you need a few pairs of lace curtains to replace those, whose days of usefulness is already past. If so we can help you out in an admirable manner with our beautiful new stock which is creating such a favorable impression.

Our sales during the past few weeks have been unusually brisk, and it will pay every lady with a lace curtain want to call and examine our stock, before purchasing elsewhere. Prices range from 50 cts to \$5.50. Call today.

**M. TRAINOR & CO.**

The Store That Saves You Money.

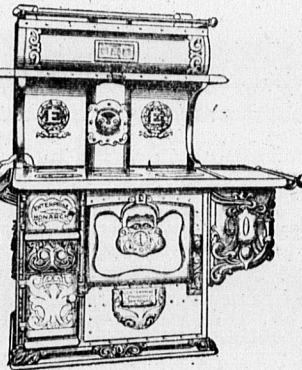

**Since Their Introduction**

more ENTERPRISE MONARCH STEEL RANGES have been sold throughout the country than any other.

This is good evidence of their popularity which is based on the four essentials, viz:—

Economy IN FUEL,  
EASE OF MANAGEMENT,  
PERFECT OPERATION,  
DURABILITY.

What more is required? If you have not examined this range it will pay to do so.

The new pattern for 1909 is a beauty and has many improvements that every housekeeper will be delighted with.

Sold by reliable dealers everywhere. If your stove man does not handle it, write for illustrated circular and name of nearest agent—

**The Enterprise Foundry Co., Sackville, N. B.**

4-30dtstf.

**FORTUNES IN ASBESTOS.**

It is well known that many millions of dollars are being made by investors in asbestos properties in the Province of Quebec. This Province contains the world's output of which they are shipping 90 per cent.

The Imperial Asbestos Co. of Quebec offers such an opportunity. With every Gold Bond for \$1000 which I will sell for \$800.00 there is given a Bond of \$2000.00 in value on the stock of the Company. Write me today for prospectus and details.

**F. P. BUCHANAN,**  
Men For Montreal Stock Exchange,  
Liverpool & London & Globe Bldg.,  
Montreal.

**Walk-Over Shoes**

Every dollar does its duty when you buy a pair of Walk-Over Shoes. The man on the sole is the sign of satisfaction.

New stock just received

Price \$4.50 to \$5.50

**Morris & Smith**

**LIME**

We are now supplying best quality of lime at Kilns on St. Peters Road; suitable for building and farming purposes, in barrels or bulk by car load.

Orders left at office will receive prompt attention.

**C. E. YONS & CO**

**DOMINION COAL COMPANY**

**RESERVE COAL**

As the season for importing Coal to this Province is again near, we beg to advise dealers and consumers of Coal that we are in a position to grant orders for cargoes of Reserve Screened, Runmine, Nut and Slack Coal, F. C. B. at loading piers Sydney, Glace Bay or Louisburg, C. B.

Prices quoted on application, and all orders will receive our careful attention by mail or wire.

Reserve Coal is well known all over this Island, and is most extensively used for domestic and steam purposes. Schooners are always in demand during the season and chartered at highest current rates of freight. Good despatch, guaranteed schooners at loading piers.

**PEAKE BROS & CO.,**

Selling Agents for Dominion Coal Co., for P. E. Island

Ch'town, P. E. I. 4-17d ttfstf.

**LOOK**

12 full sized packages fresh tested seeds mailed postpaid to your address for 25c. Write to-day. Order by numbers and remember we sell all kinds of field and garden seeds. Our quality is the best and our prices are right.

1 Beans	13 Peas	24 Mignonette
2 Beets	14 Pumpkin	25 Morning Glory
3 Cabbage	15 Radish	26 Nasturtium
4 Carrot	16 Squash	27 Pansy
5 Cauliflower	17 Tomato	28 Petunia
6 Celery	18 Sage	29 Phlox
7 Corn	19 Savory	30 Stocks
8 Cucumber	FLOWER SEEDS	31 Sunflower
9 Lettuce	20 Aster	32 Sweet Peas
10 Onion	21 Balsam	33 Verbena
11 Parsnip	22 Carnation	34 Wild Flower
12 Parsley	23 Chrysanthemum	Garden

Send This Ad With Your Order

**R. E. MUTCH & CO**

P. O. Box 637  
7-30d&rtf

Grafton Street, Charlottetown.  
Wholesale and Retail

**F. W. GIBBONS & CO.**

ESTABLISHED 1845.

New England's Largest Potato House

Wholesale Dealers in Car Lots of Foreign & Domestic Fruits & Produce.

Oranges, Lemons, Apples and Cranberries.

Growers and Shippers of Aroostook County (Me.) Seed and Table Potatoes

Consignments Solicited, 124 Clinton Street, Boston.

-11td&rtm.