

NOTICE Highways Closed to Motor Vehicles

Commencing on this date, until further notice, all paved and gravel highways in this Province are closed for motor vehicle traffic, except in such cases where the total weight of vehicle and load does not exceed 5,000 pounds.

Anyone driving on provincial highways contrary to this order shall be duly prosecuted.

Dated the 4th day of April, A. D. 1940. By order, P. S. FIELDING, Clerk of the Executive Council.

L-27-4-5-11

NOTICE

THE HIGHWAY TRAFFIC ACT

As during the last year the Motor Vehicle Branch of the Provincial Government has opened registration offices in Summerside and Montague, where applications for current year's registrations may now be received.

The license fee for trailers weighing 6,000 lbs. and under is at the rate of 40 cents per 100 lbs., with a minimum fee of \$2.00.

P. S. FIELDING, Deputy Provincial Secretary

Advertising Rates—Payable in Advance

Minimum Charge for Any Advertisements 25 Cents Central Guardian locals, 5c per word; Western and Eastern locals 2c per word; Announcements and Coming Events 3c per word; Classified 3c per word; In Memoriam Notices 70c per inch; Lists of Floral and Spiritual Offerings, Cards, etc., 5c per name; Letters of condolence 70c per inch. Wedding engagements 40 words for \$1.00 and 10 cents for every additional 3 words. Notices of Thanks and Appreciation, 70c per inch or 4c per word. Lists of Subscribers 10 cents per inch. Address and Presentation \$1.00. Other rates on application.

To Let

TO LET — HOUSEKEEPING rooms, 325 Fitzroy. L-457-4-23-21. TO LET — ONE-HALF TENEMENT, 63 Orlebar Street. Modern conveniences. Phone 1324. L-428-4-20-11.

Agents Wanted

SWIFT — SURE RESULTS! FOR ambitious men and women! Families will show you how 800 successful dealers now on our list! Inquire for further details and Free Catalogue today. The Family Products Company, 870 St. Cham. N-2.

WEN AND WOMEN WANTED TO sell two hundred household necessities including Tea and Coffee. High profits assured in an exclusive district. No risk in Thirty-Day Trial Offer. Catalogue and full particulars Free. Apply at Jilo Products, 1435 Montcalm. Montreal. N-68.

Male and Female Help Wanted

HOW TO GET A GOVERNMENT Job as Letter Carrier, Postal Clerk, Customs Examiner, Clerk, etc. Free Booklet, The M.C.C. Schools Ltd., Toronto (10). Oldest in Canada. No Agents. N-1157-12-8-W-11

Salesman Wanted

HIGH CLASS SPECIALTY SALESMAN wanted, with the ability to sell large accounts. Only apply if your selling record will stand rigorous investigation. We are introducing a wide range of inexpensive metal foil advertising displays to which we will be prepared to add our full lines of advertising calendars and novelties. If results are satisfactory, Commission basis to start, unless your past experience justifies other arrangements. Give particulars of experience, age and territory worked to International Lithographing Co., Ltd., Bathurst St., Toronto. S.E.W. 4-24-31.

For Sale

FOR SALE — EXPRESS WAGON. Fred E. Norton, Cardigan. L-470-4-24-31.

Male Help Wanted

WANTED — YOUNG MARRIED man to work on farm. Apply in person. Louis Nuttall, Carleton. L-408-4-22-24-27.

APPRENTICE WANTED TO learn Barber Trade Short Course. Expert training. Molar Barber College Halifax. N-485

Professional Cards

D. F. ARCHIBALD

Chartered Accountant 140 Richmond Street Phone 47 P.O. Box 12

McLEOD & BENTLEY W. A. BENTLEY, K.C. J. A. BENTLEY, K.C. C. F. BENTLEY, LL.B. Barristers and Attorneys-at-Law MONEY TO LOAN

ALEX. W. MATHESON BARRISTER, SOLICITOR, ETC. Money to Loan Collections Office: 90 Great George St. Charlottetown

M. ALBAN FARMER B.A., LL.B. BARRISTER, SOLICITOR, ETC. MONEY TO LOAN Bank of Canada Building.

STOCK QUOTATIONS

N. Y. Stock Exchange

Table of N.Y. Stock Exchange quotes including Am Cyan B, Am Gas Elec, Am Super Power, etc.

New York Cur. Montreal Stock Exchange

Table of New York Cur. and Montreal Stock Exchange quotes including Bell Tel, Brazilian, Bruck Silk, etc.

Livestock

MONTREAL, April 23—(OP)—There were 127 cattle, one sheep, 80 hogs and 1,931 calves for sale on Montreal livestock markets today.

MINING

(Canadian Press) TORONTO, April 23—

Table of Mining stock quotes including Afton Oil, Amm Oil, Ang Cdn, etc.

FINANCE

By Frederick Gardner Associated Press Financial Writer NEW YORK, April 23—(AP)—Stocks leaped along indecisively until the final hour in today's market when steel stepped out in front for a fairly brisk rally.

Montreal Cur.

Table of Montreal Cur. stock quotes including Abitibi Com, Abitibi Pfd, Asbestos, etc.

Confidential Cash Loans

Amounts Up To \$500. Money can be borrowed for any useful purpose. Repayable in equal monthly installments to meet individual requirements. No Discounts. You receive the amount you apply for. Tel. 266. P. O. Box 454. Quick Service. 9.00 to 5.30 Every Day.

PERSONAL LOANS

For Any Useful Purpose Including Payment of Taxes and Special Needs. ONE YEAR TO REPAY APPLY TO NEAREST BRANCH OF The Canadian Bank of Commerce MONTHLY DEPOSITS PROVIDE FOR REPAYMENT

Yesterday's Local Market Quotations

Table of local market quotations including Apples doz, Eggs doz, Parsnips lb, etc.

FARM FOR SALE AT CORNWALL

45 acre farm with buildings, conveniently situated at Cornwall. The land is well watered and is convenient to church, school and stores, etc. For further particulars apply to Mrs. Ernest Newson, Kingston or Bell and Mathieson, Charlottetown. Estate Ernest A. Newson. L-443-4-22-31.

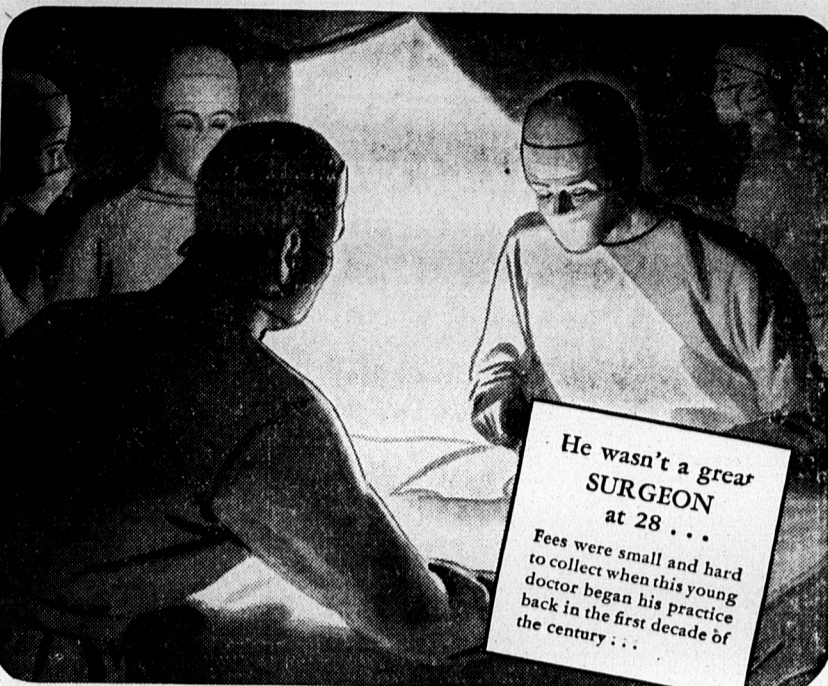

He wasn't a great SURGEON at 28... Fees were small and hard to collect when this young doctor began his practice back in the first decade of the century...

BUT HE HAD A PLAN FOR FINANCIAL SECURITY!

This is the true story of a Canadian doctor, who realized the value of actually planning his future while he was YOUNG! In 1908 he bought his first Mutual Life policy—\$4,000 on the 20-Pay Life plan. The premium averaged only \$2.44 a week.

representative, or write direct to The Mutual Life of Canada, Waterloo, Ontario. 165,000 policyholders own The Mutual Life... all the profits go to policyholders.

Table showing investment results: His first investment in the future cost only \$2.44 a week. Here's what happened in that investment: The doctor's annual premium was \$126.00. 20 years' premiums totalled \$2,532.00. Dividends paid in 32 years... 1,856.31. Net outlay... \$ 695.69. Total cash value of policy in 1940 \$2,676.00.

Plan your own security! What he and thousands of others have built, you can build too! All you need is the right plan for you! Perhaps, starting young, it's the combined protection and savings of the 20-Pay plan you need? Or an endowment policy... for yourself, for your family, or to help your boy through college?

The above is a definite case history. We do not guarantee you exactly the same results, for dividends must be commensurate with changing conditions. But in any event all Mutual's profits go to its policyholders—the only owners of the company.

THE MUTUAL LIFE OF CANADA

Established 1869. HEAD OFFICE • WATERLOO, ONT. *Owned by the Policyholders* Branch Office, Bank of Nova Scotia Building, Charlottetown, P.E.I. H. W. PLETCH, Branch Manager. Representatives in Other Centres: Summerside—E. H. MONKLEY, New London—IVAN BROWN, Rustico—ALBERT GALLANT, Miscouche—A. J. POIRIER, Montague—A. FULTON CAMPBELL.

Produce Prices

MONTREAL, April 23—(OP)—Produce Market prices here today, as reported by the Dominion Department of Agriculture, follow: Butter: first grade creamery 61-2; prints, jobbing price, 27-27 3/4; 24-3-4 first grade solids, jobbing price, 26 1/2-27 1/4; Que no 1 pasteurized, current receipt price, 25 1/4. Que no 2, 24 1/4; Que no 1 pasteurized, regraded, wholesale jobbing price, 25 3/4. Que no 2, 24 3/4. Receipts 720 boxes. Potatoes: Ont white current receipt price, 14 7/16-1-2; Ont colored, current receipt price, 14 1/2-9/16. Receipts: 58 boxes. Eggs: graded shipments in used free cases, selling price, A—large 24-24 1/2; A—medium 22-22 1/2; A—pullets 19 1/2-20; B 21 1/2-22; C 18-18 1/2; B—large unquoted. Receipts: 3,525 cases. Potatoes: Que no 1 75's 1.00-1.10; No 2 75's 80-90; NB no 1 75's 1.10-1.20; PEI no 1 75's 1.25-1.30; PEI whites no 1 75's 1.20-1.25; Fla reds bushel crate no 1-B, 50 lbs., 1.65-1.75; No 1-B, 100 lb., 3.25-3.40; Calif reds 50 lb. crate no -B, 1.65.

Banks

Table of bank stock quotes including Canada, Montreal, Nova Scotia, Royal Bk.

ATTENTION STALLION OWNERS

According to the provisions of the Stallion Enrolment Act, all stallions two years old and over standing for service in the Province of Prince Edward Island must be enrolled in the records of the Department of Agriculture. The cost of enrolment is two dollars and this amount must accompany application. Each application should include the name of horse, breed, age, colour, description, names of sire and dam, and registration number, if horse is registered. All horses standing for service must be inspected by an accredited inspector appointed by the Provincial Department of Agriculture and carry a grading certificate. Stallion owners are asked to enrol their animals immediately so that arrangements for any necessary inspection may be made at the earliest possible moment. Inspection service will be conducted early in May. Owners who use horses for service that have not been enrolled or have not been inspected will be subject to the penalty provided by the Stallion Enrolment Act. Only horses enrolled and graded within the required grades of this Act will be permitted to travel for public service. Horses not graded within required grades may offer at owner's stables only. Horses inspected for the first time in 1939 and thereafter and not meeting required grades will not be permitted to travel or stand for service.

GRAIN

CHICAGO, April 23—(AP)—Except for a brief fractional rise, wheat futures were moderately lower most of the time today, reflecting rain in the domestic grain belt and continued heavy receipts in the northwest. Wheat on the board of trade closed 1-8 up to 5-8 lower, May 1.11-1.11 1/8; July 1.09 1/8-1-4; Corn 1-4-5-8 lower, May 64 3/4-5-8, July 65 1-2-3-8; Oats un-

Now at Stud

Registered Grade "A" French Coach Stallion "Malicieux" No. 28899. Finest horse of his breed ever imported into Canada. Will travel reasonable distance by trailer on appointment. FEE: \$12.00 for season. TERMS: \$2.00 cash at service. Balance in 30 days or approved note. "MARES AT OWNER'S RISK" Will stand at — HUGH WALKER'S Barn, Charlottetown. Manager — HUGH M. WALKER Owner — EARLE C. BAKER PHONE 1399

TIPPIE AND "CAP" STUBBS



FUZZ! MY LAND! — WELL, HASN'T ANYBODY BOTHERED TO CLEAN THIS HOUSE ANY WHILE I WAS AWAY??



WELL, GEE! MOM WAS SICK —



GEE! I'LL BE GLAD WHEN GRAN'MA'S UP!



By Edwina