DOMINION C.B.Q TABLETS

Stop COLDS, HEADACHES, NEURALGIA

You need not continually be inconvenienced by such ailments if you take proper precautions. A Cold is quickly relieved by DOMINION C.B.Q. (Cascara Bromide Quinine) Tablets — *when it is merely a cold,* but when more serious ills result from belittling its danger,—the evil effects are sometimes incurable. DOMINION C.B.Q. Tablets are reliable and highly recommended; they relieve Headaches or Neuralgia in a few hours. Always keep a box with you.

At all druggists in the Red Box.

NATIONAL DRUG AND CHEMICAL CO. OF CANADA, LIMITED 25

REPORT OF MILK INSPECTION

To the Mayor and Council, City of Charlottetown.

The report of the milk tests conducted Feb. 2, 1922 is as follows:

Name.	Butterfat.	Condition.
Edwin Hampley	3.6	Sediment moderate.
Percy McIntyre	4.	Sediment moderate.
John Inman (1st test)	3.	Sediment moderate.
A. McRae & Sons	4.4	Clear.
Allison Holmes	3.6	Sediment.
Brent Hooper	4.	Clear.
Fred Burke	3.8	Sediment moderate.
Joe Story	3.6	Sediment moderate.
Victor McWilliams	3.	Sediment moderate.
Ashley McLaughlin	4.6	Clear.
L. Wood	3.6	Sediment moderate
Vernon McWilliams	4.	Sediment moderate
Condensed Milk Co. (1st test.)	2.8	Sediment moderate
Alex Agnew	3.8	Sediment moderate
T. P. Cullen	3.6	Sediment moderate
Arthur Robertson (1st test)	3.2	Sediment moderate.
W. H. Smith	7.8	Sediment moderate.
Russel Abbot	3.6	Sediment moderate.
Wendley Morrisey	4.	Sediment moderate.
Frank Wheatley	6.	Clear.
Peter McMurrah (1st test)	3.	Clear.
A. R. McKay	3.6	Clear.
Percy Wood (1st test)	5.2	Sediment.
William Gurney	4.	Sediment moderate.
C. J. Wood	3.	Sediment moderate.
John Rickenson	3.	Sediment moderate.
Lorne Kelly	3.5	Sediment moderate
E. H. Douglass	3.6	Sediment moderate.
Evert Bovyer	3.8	Sediment moderate.
Test, Feb. 9, 1922.		
J. R. Dennis	3.8	Sediment moderate.
William Wright (2nd test.)	3.8	Sediment moderate.
Peter McMurrah (2nd test)	5.	Clear.
Percy Wood (2nd test)	3.8	Sediment.
Arthur Robertson (2nd test.)	4.	Sediment.
Victor McWilliams (2nd test)	4.2	Sediment moderate.
John Wheatley	3.2	Clear.
John Noonan (2nd test)	3.5	Sediment moderate.
Condensed Milk Co. (2nd test)	3.5	Clear.
Condensed Milk Co. (2nd test)	3.2	Sediment moderate.

The condition of milk has improved since the last test. A greater effort should be made to eliminate sediment from milk.

I. E. CROKEN,
Inspector.

REPORT OF MEAT TEST SINCE JAN. 7, 1922.

Registered as unfit for food:—
January 16, 1922, 1 portion carcass, T. B.
January 20, 1922, 1 portion carcass, Adhesions.
February 10, 1922, 1 carcass, Emaciation.

I. E. CROKEN,
Inspector.

GRIFFITH REPLIES TO DE VALERA STATEMENT

DUBLIN, Feb. 13.—Arthur Griffith, President of the Dail Eireann, in a statement tonight replying to various assertions in Eamon De Valera's speech of Sunday, declares that with respect to partition, De Valera himself gave an understanding note to coerce Ulster, and that the arrangement in the treaty was the only one that could be made without coercion. Mr. De Valera was in full possession of it before the signing of the treaty, Mr. Griffith adds, and made no objection.

On the question of the treaty itself, Mr. Griffith quotes Mr. De Valera's statement that Sunday's meeting was to give the lie to the assertion that the Irish people, of their own free will, would accept the treaty, and says there is only one adequate way whereby the people can show clearly whether they are for or against the treaty.

"The people will be given that opportunity at the earliest possible moment by an election," the statement continues. "They will decide and we shall abide by their decision."

Mr. Griffith's statement, which is set out in parallel columns with Mr. De Valera's assertions, also deals with the question of the oath, imperial forces in Irish ports and financial contributions.

Restorer for Dishes

Dishes, that have become brown or burnt through baking in the oven, can be easily cleaned if allowed to stand for a while in borax water.

Prevention of Rust Marks

Enamel wire nails used in kitchens and bataroons, upon which to hang damp clothes and towels will not leave rusty marks.

Interior Decorating

A room that is badly cut up with windows and doors, should be painted the same color as the wall paper to improve the broken effect.

Genuine

BAYER

ASPIRIN

WARNING! Say "Bayer" when you buy Aspirin. Unless you see the name "Bayer" on tablets, you are not getting Aspirin at all. Why take chances?

Accept only an "unbroken package" of "Bayer Tablets of Aspirin," which contains directions and dose worked out by physicians during 22 years and proved safe by millions for

Colds	Headache	Rheumatism
Toothache	Neuralgia	Neuritis
Earache	Lumbago	Pain, Pain

Handy "Bayer" boxes of 12 tablets—Also bottles of 24 and 100—Druggists.

Aspirin is the trade mark (registered in Canada) of Bayer Manufacture of Monoaceticacidester of Salicylicacid. While it is well known that Aspirin means Bayer manufacture, to safeguard the public against imitations, this trade mark will be stamped on the tablets hereafter.

THE CENTRAL GUARDIAN

SHOP from Holman's Catalog.

MANY SWATCHES and Models to choose from. Boys orders on summer suits now. J. W. Robblee.

THE REMNANT SALE commences Friday morning at nine o'clock, Moore & McLeod, Limited.

REMNANT SALE continues this week. Two hundred new remnants to be placed on sale today. Beer & Weeks.

GOVERNMENT RETURNS show about 80 per cent of the records sold today are Victors. The W. T. Wellner Co. Ltd, Queen St. can supply any selection you desire.

JUST IN, new lot fancy jazz flannels, for ladies suits, plain with check or stripe to match, also belts to match. Prowse Bros. Ltdff

CHURCH OF SCOTLAND—Rev James MacDougall will preach on Sabbath the 19th, at Coleman at 10.30 and 6.30 and at Cape Traverse on Thursday 23rd at 7 p. m.

ICE RACING—A race will be held on the Stanley Bridge speedway Saturday 18th of February, two classes, a 2.50 and 2.40.

BOYS THE VERY latest modes in Jack O Leather suits are at Robblees'. He will have them for ten days. You can order a special suit for yourself.

AMONG THE AYRSHIRES.—R. R. Brown's notable cow Queens Own is fast exceeding her own mature record of twelve thousand four hundred eight pounds milk and five hundred and sixty eight pounds fat in her present lactation period. During January which is her second month she has produced twenty two hundred and twenty seven pounds milk testing 4.5 percent fat which is indeed an enviable record of one hundred pounds fat for the month.

HOLSTEIN BREEDERS AND others interested are invited to secure their tickets for the first Annual Banquet of the Association to be held at the Davies Hotel, Charlottetown on February 24th at 8o'clock. A number of prominent dairymen from other parts of Canada will be in attendance. Singing and music by well known local talent. Tickets at $1.00 each should be secured before Monday February 20th by writing or calling on W. J. Reid, Department of Agriculture, Charlottetown.

Presentation

On Monday, Jan. 30th, a very pleasant social evening was held in the Orange Hall at Hunter River.

Although the afternoon had been very rough and stormy and in the evening the weather conditions very threatening—so threatening that many from a distance felt that the social would be postponed—yet quite a large number were present. The occasion was a gathering of the people of Hunter River, Hartsville and Brookfield to express to their pastor, Rev. R. H. Stavert, their appreciation of his services, among them by presenting him with a handsome new driving sleigh.

On motion Mr. Simon Brown was elected to the chair. The following programme was then well carried out. Remarks by Chairman Mr. Simon Brown; Solo, Mr. Richard Dickison, (encore); Address and Presentation of sleigh, Mr. Simon Brown; Reply by Rev. R. H. Stavert; Violin Solo, Miss Maude Kennedy, (encore); Duette, Mrs George Whitlock and Miss Edna Nicholson, (encore); Reading, Mr Simon Brown, (encore); Solo, Miss Hazel Kennedy, (encore); Reading, Miss Mildred Beaton, (encore); Solo, Mr. Richard Dickieson, (encore) Song, Choir.

Quite a number of others were to have taken part in the program but were prevented from doing so by weather conditions and other unavoidable circumstances. The programme as given was thoroughly enjoyed by all. Just after it closed a hearty vote of thanks was moved by Mr. P. J. Noy and seconded by Mr. A. B. Bagnall and extended to all who had taken part in the programme—and especially to those who had so kindly come from a distance and who had done so much in making the evening's entertainment such a pleasant one.

When the program was over the ladies in charge of the tables announced that supper was waiting in the upper hall. The supper was a very fine one and it is needless to say that to it all did ample justice. After the inner man had been satisfied the rest of the evening was spent in music and games all went away feeling that they had had a very pleasant evening.

The following is a copy of the address presented to Mr. Stavert:

Dear Mr. Stavert:

On behalf of the congregation of Brookfield, Hartsville and Hunter River we take this opportunity of expressing our appreciation of your labors among us. During the time you have been our minister you have faithfully endeavoured to lead us in the way of truth and righteousness, ever pointing us to Christ as our Saviour, our Leader our Guide and our Friend, and we trust that you may long be spared to adorn your high calling.

As a mark of our esteem for you and your work we ask you to accept of this driving sleigh, and we would express the hope, that as you from time to time, drive in it, in your field of labor, you may be reminded of our sincere regard for you and your services.

Signed on behalf of the congregation.

In a few well chosen words Mr. Stavert thanked the people for this [illegible]

ANOTHER BIG LOT of remnants go on sale today. Beer & Weeks.

PROTESTANT ORPHANAGE at Home Tuesday, Feb. 21st.

TRYON METHODIST CIRCUIT—Rev. P. A. Fitzpatrick, Sunday, Feb. 19th, 1922. Tryon 11 a.m., Victoria 3 p.m. Crapaud 7 p.m.

VERY INTERESTING remnant sale in the Millinery Department on second floor. Sale starts Friday morning at 9. Moore & McLeod, Limited.

A SPECIAL MEETING of the Knights of Columbus will be held in their Home this evening to tender a farewell to United States Consul Livingstone. Every member requested to attend. C. Gallant, Sec'y.

AMONG THE HOLSTEINS.—A special meeting of the Holstein Breeders Association was held in the Agricultural Hall, Charlottetown for the purpose of arranging matters incident to the organization of Calf Clubs among the youthful members of the breed enthusiasts also the purchase of some twenty additional females for beginners and the holding of the first annual banquet. Committees were appointed and are already at work on the different activities. The foremost among which is the banquet which is to be held in the Davis Hotel Charlottetown on February 24th and at which several prominent dairymen will be present.

PLEASANT ENTERTAINMENT—On Tuesday evening, St. Valentine's Night, a very enjoyable dance and card party was held at the Florida Hotel, Pownal. Between ninety and one hundred guests were present, and the opinion was unanimous that the party was the most successful held in Pownal this season. Mrs. Brown is indeed to be congratulated upon the success achieved by her, although her charming personality is a sufficient guarantee of success upon all occasions. The dainty refreshments and splendid dancing floor require special mention. The young people of Pownal are hoping another social evening of this nature will be held at the Florida in the very near future.

SCHOOL WORK—The semi-annual examination of Warren Grove was held on Tuesday afternoon, Jan. 30th. It was attended by a large number of visitors and ratepayers. The examination was conducted by the teacher Miss Grace Dockendorff, and the pupils acquitted themselves very creditably. After the examination the secretary Mr. Duncan Matheson acted as chairman and a carefully prepared programme was carried out by the younger children. A vote of thanks was tendered Miss Anne MacLean who kindly treated the children with oranges. The teacher treated the children and all present with home made candy. Very complimentary speeches and remarks were made by Rev. Mr. Mellick and others. After the singing of the national anthem all went home feeling that they had spent a very pleasant afternoon.

SUPREME COURT—At the Supreme Court yesterday the case of the Charlottetown Milling Company vs. the Canadian Fairbanks Company was resumed. The direct and cross examination of Mr. Chandler, Col. Davison and Mr. Jenkins, shareholders and directors of the Company, was concluded. Mr. Tinney, traveller for the Milling Company took the stand and testified to his inability to sell the flour throughout the country. He came back to the office without an order. "Did you come back with your shield or on it?" asked Mr. Johnston. He was cross examined by Mr. Lewin with regard to his work as book-keeper in the Company's office and to the dates of stock payments made by the directors. The jury box seats have been extended and additional cushions added for the comfort of the jury during the hearing of the case which has already occupied eight days and promises to extend at least into the third week.

CHOIR ENTERTAINED.—The Choir of St. Dunstan's Cathedral were entertained Tuesday evening at the residence of the choir director Mr. W. J. Brown. An enjoyable evening was spent by the members, the first part of which was taken up with cards. Refreshments were served by Mrs Brown, assisted by several young ladies, after which, solos and readings were given by several of the members. Mr W. F. P. Bradley carried off the prize for the highest score at the card tables and the consolation prize went to Mr. Eddie Arsenault. Before the close Rev R. St. John on behalf of the choir thanked Mr and Mrs Brown for the pleasant evening spent by all. The happy gathering broke up after singing "Auld Lang Syne" and "God Save the King."

The Joy of Living.

When you waken with no appetite, a dread of the day's work and your head heavy, your digestive organs are probably calling for just the help which Mother Seigel's Syrup can give them. The medicinal extracts of more than ten different roots, barks and leaves restore the natural healthy action of liver and stomach. Meals are enjoyed, that tired feeling disappears, and you know the joy of living. Sold in 50c. and $1.00 bottles at drug stores. 10-921

Coming to The Prince Edward Monday, February 20th

Direct from an eight weeks run at the Grand Opera House, Moncton, N.B., the Jimmie Evans sparkling Musical Revue will open for an indefinite engagement at the Prince Edward Theatre on Monday next, Feb. 20th at popular prices.

Although this will be Jimmie Evans' first appearance in Prince Edward Island, he is by no means a stranger in the Maritime Provinces. He came to Eastern Canada nearly four years ago, and has not been professionally absent since. A phenomenal run of 52 weeks in Halifax; 40 weeks in St. John; 22 weeks in Sydney, and 20 weeks in Newfoundland, are some of the exceptionally long engagements this clever company have to their credit.

One of the characteristics of this company is its cleanliness, both in comedy and wardrobe. Some producers seem to think that suggestive remarks are essential to musical revue entertainment. Not so with Jimmie Evans. His policy is and always has been, a good clean evening's entertainment, one that can be enjoyed by both young and old, and absolutely no chance of anyone going away with the impression that they have been insulted in any way.

The personnel consists of: Jimmie Evans, owner, managing producer and first comedian, popularly known as "Jerry," and without a doubt one of the best Irish comedians in the business. He is assisted by Joe Devine, the clever Hebrew comic; Grace Palmer, Prima Dona, William Loker, character and straight man; Bert Ryan, juvenile; Kitty Fraser, dancing soubrette; Irene Finlay, ingenue; the Clark family, consisting of father and three daughters, dancing and instrumental specialties, and a snappy singing and dancing chorus.

Jimmie Evans will present as his opening bill "Miss Manhattan" a bill full of comedy, catchy music, specialties, and is sure to please.

SOCIAL ENJOYED—One of the most pleasant events of the season was a parlor social held at the home of Mr. and Mrs. Wm. J. Paynter, Long River. The company attending numbered over eighty, and had the pleasure of listening to a delightful impromptu program conducted by Mrs. James A. Campbell, our efficient leader in all lines of entertainment, and consisting of music and readings, Mrs. Paynter, Miss IreneEvans, Miss Mattie Paynter, Miss Birdie Cann, Miss Ruby Profitt, Miss Hazel Paynter, Mrs. Candson, Mr. J. A Thompson and others used their various talents to good advantage. A number of table games were played during the evening and the good old game of "bean bags," appeared to have come into its own again. Of course the eats were an important part of the proceedings and were in the usual delicious (or even more delicious than usual) style served by the ladies of St. Stephen's church. After a short speech by Mr. J. A. Sampson all joined in singing 'For He's a jolly Good Fellow' and Mr. Paynter host of the evening was bounced while three cheers were lustily given. When the collection had been counted, twenty-two dollars and sixty-eight cents were found to have been contributed by the well pleased guests. "One who was present."

SUCCESSFUL ISLANDER—Miss Henrietta Rackham—formerly of this city—now supervisor of speech in public schools in Minnesota, U.S.A., delivered recently in Chicago, and important paper in the "Organization of Speech Correction Classes." A Minnesota exchange states that "A great deal of credit is due Miss Rackham for what she has done in the State in helping secure special legislation along the line in which she is interested. Miss Rackham was instrumental in establishing the first classes in speech correction in St. Paul in 1913. Through the influence of the parents interested, the director of hygiene and the teacher of the deaf children in St. Paul, a law was enacted, which provides state aid for the extra expense incurred by a school system which secures specially trained teachers to give instruction to children with speech difficulties. This law also provides states aid for the children who are deaf, or blind, or subnormal. Miss Rackham is well known in Charlottetown. Her friends here will be glad to learn that she is doing good work and succeeding in the Great Republic.

PERSONALS

Miss Lulu Murphy, Freetown, is visiting friends in the city.

Mr. Duff Hynes, Kensington, returned home after spending the week end in the city.

Her many friends will regret to hear that Mrs. A. F. Murphy, is ill at her home on Kent street.

Mr. Herbert Tremere of Hampshire has returned home from visiting friends in Uigg.

Mr. Lyman Tremere and Mr. Nelson Tremere of Wiltshire has returned home from visiting friends in Greenwich and Midgell.

Envoy Littlefield leaves today to resume his work in Boston. He will be accompanied by his niece, Miss Alberta Williams as far as Sackville where she will be the guest of Captain Hiscot, for a few days.

Mr. Clarence J. Embee of Port Hawksberry, N. S., son of Captain Embee is spending a few weeks in the city. While here he is the guest of his sister Mrs. George A. Birch, Spring St. It is about ten years since Mr. Embee last visited here. He is very much pleased with the city and sees many notable improvements.

A Good Way to lay Linoleum

Before laying linoleum scatter a thin layer of sawust on the floor. The sawdust must be free from chips of wood and perfectly dry. With such a foundation linoleum will be much easier to walk on, and the sound of footsteps deadened. The wearing properties of the floor covering are enormously increased

AN INTERESTING TEST

A demonstration of the "Pyro" fire extinguisher, for which Chief Ranahan is the agent, was given Tuesday on the premises of the Chief, and proved highly successful.

A medium sized wooden packing box was partly filled with excelsior, liberally sprinkled with gasoline and a match applied. When the fire became intense two or three handfuls of the extinguisher was thrown over the burning mass, and in a short time the fire was completely extinguished. The test proved entirely successful and proved that a tube of Pyro would be an invaluable adjunct to the home, factory or office, as with the chemical an incipient blaze could be easily extinguished. An advantage of this preparation is that it is in powder form and will not freeze. Another important item is that when applied to clothing, etc., it will not destroy or discolor. Fire Marshall Beer, who was present was entirely satisfied with the result of the demonstration.

ROME, Feb. 13.—Pope Pius celebrated mass today in the Consistory Hall before a pilgrimage from Milan, his home city, numbering more than 1,000 persons. Several members of the Pontiff's family were among the pilgrims He gave communion to several dozens of people.

Despite the religious atmosphere when the Pope left after imparting the apostolic benediction, his old flock gave him "Long Live the Pope, Long Live Ratti, Long Live Italy."

MANY PEOPLE INVITE APPENDICITIS ATTACK

Appendicitis is often due to infection from old, retained waste matter. Even though bowels move daily, poisons may accumulate in the system for months. The intestinal antiseptic, Adler-i-ka acts on BOTH upper and lower bowel, removing ALL foul, decaying matter which might start infection. EXCELLENT for gas on the stomach or chronic constipation. Adler-i-ka removes matter which you never thought was in your system. ONE single dose will surprise you. Hughes Drug Company, (In Georgetown by S. C. Knight, Druggist.)

PRINCE EDWARD

MATINEE 3.15. NIGHT 7 & 8.45

Matinee, Adults 16c. Children 11c.
Evening, Adults 26c. Children 16c.

Last Times Today

Adolph Zukor presents

Elsie Ferguson

in

"Footlights"

Lizzie Parsons—Humbug

She had fooled and won the world as "ze gr-r-r-eat Russian actress, Lisa Parsinova. Had even invented a lurid "past."

Now, rich and famous, she had found her first love. And love demanded—the truth.

Come and see Lizzie and Lisa fight it out!

Story by Rita Weiman. Directed by John S. Robertson.

Photoplay by Josephine Lovett.

Aesops' Fables in Animated Cartoons
Topics of the Day

PRINCE EDWARD

Commencing Monday, Feb. 20th.

JIMMIE EVANS

MUSICAL REVUE

OF "ODDS AND EVENS"

BRIGHT, SNAPPY, MUSICAL NUMBERS, THE LATEST SONGS AND DANCES

A RECORD TO BE PROUD OF
68—WEEKS IN HALIFAX
32—WEEKS IN ST. JOHN
16—WEEKS IN MONCTON.

PRICES WITHIN REACH OF ALL
MATINEE, ADULTS 26c. CHILDREN 16c.
EVENING, ORCHESTRA 52c. BALCONY 37c.
3—SHOWS—3 DAILY. MATINEE 3 P. M. NIGHT 7 & 8.45
NO ADVANCE OR RESERVED SEAT SALE

No Better Rubber Boot on the Coast

No man working around the water—no fisherman, seaman or lumberman—can buy better rubber boots for the money than those with the Ames Holden *guarantee.*

Ames Holden dealers stand behind this *guarantee* with their assurance of satisfaction.

Ames Holden Rubber Boots are for men who wear them all day at their work. They are ounces lighter, more comfortable, and the pure, live rubber resists wear and the action of the water.

There is an Ames Holden Rubber Boot—for your work. To satisfy yourself, ask for

AMES HOLDEN RUBBER FOOTWEAR

PURDIE-FERGUSON SHOE CO.
137 Grafton St. Charlottetown

"Every pair of Ames Holden Rubber Footwear is guaranteed to outwear any pair of similar shoes of any other make, sold at the same price and worn under the same conditions."
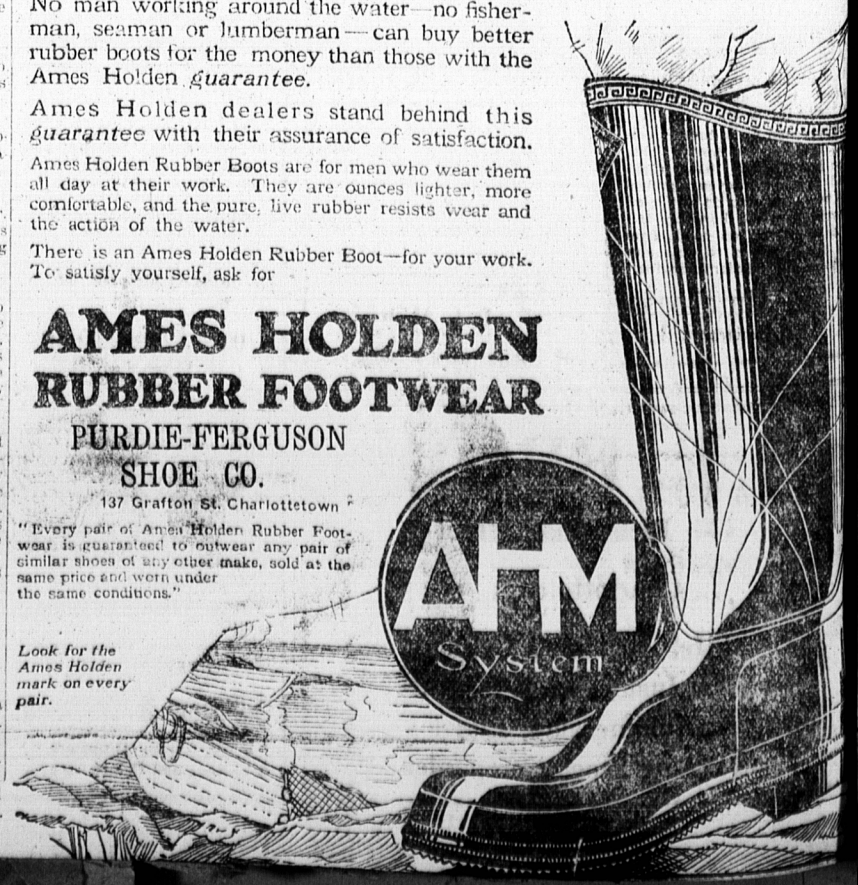
Look for the Ames Holden mark on every pair.