

ALLEN'S LUNG BALSAM will positively cure deep-seated COUGHS, COLDS, CROUP.

The Return of SHERLOCK HOLMES By A. CONAN DOYLE. Author of "The Adventures of Sherlock Holmes," "The Hound of the Baskervilles," "The Sign of the Four," "A Study in Scarlet," Etc.

CALENDAR FOR SEPT., 1905. MOON'S PHASES. First Quarter, 5 d. 10 h. 0 m. p. m. Full Moon, 13 d. 0 h. 10 m. p. m. Last Quarter, 21 d. 4 h. 14 m. p. m. New Moon 28 d. 4 h. 0 m. p. m.

P. E. ISLAND LOCAL MARKETS.

SUMMERSIDE MARKET (Farmer's Prices—Corrected Daily). Barley per bus. 0.55 to 0.60 Beef carcasses 0.4 to 0.55 Backwash 0.50 to 0.55 Butter per lb. 0.19 to 0.20 Calfskins lb. 0.04 to 0.06 Eggs per doz. 0.12 to 0.00 Hay, loose 12.00 to 0.00 Hay pressed 12.00 to 0.00 Straw pressed 8.00 to 0.00 Hides per lb. 0.04 to 0.07 Roller Mill Flour, per cwt. 3.00 to 0.60 Oatmeal, per 100 lbs. 2.75 to 0.00 Oats (black) per bushel 4.00 to 0.48 Oats (white) per bushel 0.45 to 0.00 Wheat per bushel 1.10 to 1.20 Pork 0.6 to 0.64 Potatoes, per bus. 0.15 to 0.00 Turnips, per bus. 0.10 to 0.00 Geese per lb. 0.10 to 0.00 Turkeys per lb. 0.14 to 0.15 Ducks per lb. 0.08 to 0.10 Chickens 0.06 to 0.0

How Red Rose Tea is Grown TEA is a native plant of Northern India. Transplanted to Ceylon it lost much of its strength and richness, but gained in fragrance and delicacy. That is why Ceylon tea is not a strong tea. That is why I blend Indian and Ceylon teas together—that is how the strength and richness, fragrance and delicacy of Red Rose Tea are secured—that is why Red Rose Tea has that "rich fruity flavor."

Dominion Atlantic Railway. The popular Fast Line between Eastern, Nova Scotia and Boston via Windsor Junction and Halifax. EXPRESS TRAINS leave Halifax, daily (except Sunday) at 7.35 a. m. and 9 a. m. for Digby and Yarmouth making connection at Yarmouth for Boston.

The Adventure of the Empty House No. 1 of the "series" (Copyright, 1905, by A. Conan Doyle and Collier's Weekly.) (Copyright, 1905, by McClure, Phillips & Co.) (CONTINUED) "Well?" said he. "Good heavens!" I cried. "It is marvelous!" "I trust that age doth not wither nor custom stale my infinite variety," said he. And I recognized in his voice the joy and pride which the artist takes in his own creation. "It really is rather like me, is it not?" "I should be prepared to swear that it was you."

S. S. AMELIA Capt. A. D. Burns Commencing 1st July will leave Charlottetown every alternate Saturday for Pictou, Souris, Cheticamp, Sy Lucy's, St. Pierre and Placentia, N.B., taking freight and passengers.

Carvell Bros., AGENTS. 7-3 d l Oct 31 Eastern Steamship Co International Division ADDITIONAL DIRECT SERVICE Commencing July 3, 1905, steamers leave St. John at 8 a. m. (Atlantic Standard) on Mondays, Wednesdays and Fridays for Lunenburg, Eastport, Portland and Boston.

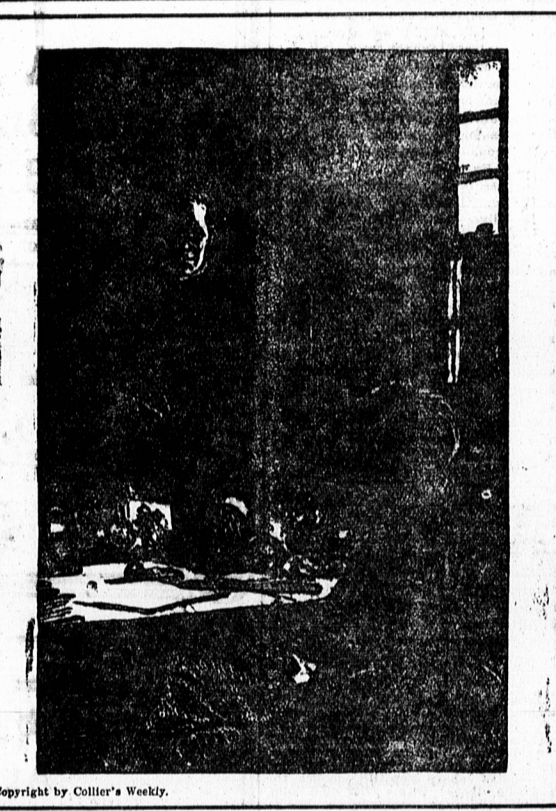

SHERLOCK HOLMES WAS STANDING SMILING AT ME.

ranged myself during my visit to Baker street this afternoon. "But why?" "Because, my dear Watson, I had the strongest possible reason for wishing certain people to think that I was there when I was really elsewhere." "And you thought the rooms were watched?" "I knew that they were watched." "By whom?" "By my old enemies, Watson. By the charming society whose leader lies in the Reichenbach fall. You must remember that they knew, and only they knew, that I was still alive. Sooner or later they believed that I should come back to my rooms. They watched them continuously, and this morning they saw me arrive."

THE ROOT OF NEURALGIC HEAD-ACHE Is an irritable condition of the nerves caused by cold. Relief comes quickly from Nerviline, the great pain reliever of today. "I consider Nerviline a magical remedy for neuralgia," writes Mrs. E. G. Harris of Baltimore. "But I never worry if Nerviline is in the house, for its applications never failed to kill the pain, stiffness, rheumatism and muscular pains." In use nearly fifty years; try Nerviline yourself.

Blood Poison Brings Boils, Salt Rheum, Eczema and Scrofula, WEAVER'S SYRUP Cures them permanently. Davis & Lawrence Co., Ltd., Montreal.

RUBBER STAMPS At it, same address, since 1891. Also Stencils, Steel Stamps, Price Card outfits, White Enamel Letters, etc. Write us, we'll do the rest. Chas. W. Mack 4-11-13 King St. West, Toronto.

Commencing June 5th. "OCEAN LIMITED" via INTERCOLONIAL RAILWAY will leave HALIFAX 8.00 a. m. (daily except Sunday). Arrive MONTREAL 7.00 a. m. (daily except Monday).

So Far, So Good We don't sell Klondike Gold Mines nor Standard Oil stock, but so far as we go we do sell it more desirable in its way. Our clothing is the best that can be had; they all bear the imprint of quality and the impress of style. We can give you clothing worth far more than the price we ask and guarantee you satisfaction with every purchase.

McDONALD & PERRY, The Nobby Tailors, Great George Street.

P. F. I. RAILWAY Commencing Monday, June 5th, 1905, the trains of this railway will run daily (excepted as follows): Trains Outward Stations Trains Inward

GEORGETOWN MARKETS Herring per bbl. 30 5 00 Hake, per quintal 2.50 3 00 Haddock per quintal 2.75 3 00 Cod, per quintal 3.50 4 00 Oats, per bus. 0.35 0.38 Potatoes per bus. 0.25 0.06 Turnips per bus. 0.17 0.0 Eggs per doz. 0.17 0.0 Oatmeal, per 100 lbs. 2.75 3 00 Butter per lb. 0.21 0.25 Apples per bushel 0.40 0.50 Hay pressed 14.00 0 00 Chickens, per pair 0.35 0.40 Bees per bus. 0.35 0.04 Barley per bus. 0.48 0.50 Geese per lb. 0.80 0 00 Turkey per lb. 0.14 0 15 Hay per ton 0 00

CHARLOTTETOWN MARKETS. Corrected every Tuesday and Friday. Beef (quarter) per lb. 0.06 to 0.09 Beef (small) per lb. 78 to 0.12 Mutton per carcass 06 to 0.08 Cattle Dressed 0.08 to 0.08 Butter fresh per lb. 0.20 to 0.21 Eggs 0.17 to 0.18 Flour per cwt (Island) 2.50 to 0.60 Flour, per bbl (imp) 5.50 to 6.50 Oatmeal per lb 0.34 to 0.50 New Potatoes per bus. 0.40 to 0.50 Hay per ton (pressed) \$14.00 to 0.50 Straw per cwt. 0.00 to 0.50 Straw per ton (pressed) 0.00 to 0.10 Chickens per lb. 0.09 to 0.10 Cabbage per hd. 0.03 to 0.05 Hay per cwt. 0.35 to 0.00 Oats, per bushel 0.45 to 0.50 Turnips each 0.01 to 0.02 Celery per bunch 0.05 to 0.00 Pork 0.07 to 0.00 Carrots per beh. 0.05 to 0.00 Beets per beh. 0.5 to 0.00 Peas per qt. 0.12 to 0.00 String beans per qts. 0.04 to 0.00 Cucumbers each 0.3 to 0.03 Cauliflower per hd. 0.5 to 0.10

The Charlottetown Steam Navigation Co., Ltd. Steamers Princess and Northumberland Leave as below every day, Sundays excepted. FOR POINTS WEST. From POINT DU CHENE, on arrival of train leaving St. John, 11.40 a. m., for SUMMERSIDE, connecting there with express train for Charlottetown and Digby.

N. S. & N. B. HOTELS KING EDWARD HOTEL Opposite I.C.R. Depot, Halifax. Fitted with all modern improvements, magnificently furnished, situation and view unsurpassed in Halifax. Within five minutes ride by street cars to the centre of the City. Terms \$1.50 to \$2.50 per day according to location. WM. WILSON, Proprietor.

THE DUFFERIN HOTEL St. John, N. B. Overlooking the beautiful King Square, Mt. Eden in every detail. Newly painted and re-carpeted throughout. The only hotel in the city with private lawn and gardens.

HOTEL AMERICAN MONCTON, N. B. Refurnished up-to-date. New management. Grill open till 23 o'clock. Sample rooms for commercial travellers. F. H. WISWELL, Manager. 4-28 d 1 yr

HOTEL BRUNSWICK MONCTON, N. B. The Largest and Best Located Hotel in the City. Accommodating 200 guests situated in the centre of spacious grounds, and surrounded by elegant shade trees, making it especially desirable for tourists. In the summer season. GEO. McEWENY, Prop.

INTEREST ON YOUR MONEY PLUS LIFE INSURANCE "Guaranteed Compound Interest Gold Bond" guarantees Savings Bank interest on premium deposits, in addition to life insurance. You begin receiving interest at the end of the first year, or if you allow the interest to accumulate it will be compounded annually. No other Company issues a contract combining these advantages of a life insurance policy, and a Savings Bank Account. Other features of this unique policy will be explained if you will fill out the form below and mail to-day to A. N. FRASER, Provincial Manager, Charlottetown, P. E. I. The Mutual Life Insurance Company of New York, Richard A. McCurdy, President, New York City. Fill out and Mail To-day in enclosed envelope addressed to A. N. FRASER, Charlottetown. Without committing myself to any action, I shall be pleased to receive full information regarding returns guaranteed by the "Guaranteed Compound Interest Gold Bond."

EDDY'S "SILENT" PARLOR MATCH If held tightly, Then rubbed lightly, And struck rightly, Will BURN BRIGHTLY. Ask your grocer for a box. TRY THEM.

SCHOFIELD BROS., Selling Agents, St. John, N. B.

Millowners, Dairymen, Lobster Packers When fitting up for Spring work try the NEW FOUNDRY Foot of Queen Street For CASTINGS, REPAIRS of all kinds. Founders, Machinists and Boiler-makers. The Charlottetown Foundry Machine Co. Ltd. Phone 73. Peake's No. 1 Wharf. P. O. BOX 411 7-27 dwf

NOTICE TO THE PUBLIC The monumental business of the late E. F. Purdy will be carried on as usual under the same firm name, and at the old stand, Kent St. Charlottetown. Mr. E. F. Purdy, who has for the last twenty years been foreman of the works will still continue in that capacity. While thanking the public for their generous patronage in the past, a continuation of the same is respectfully solicited. The same reliable workmanship and strict attention to business which has always distinguished this firm will be continued under the new management. E. F. PURDY Monumental Works, Kent Street, Charlottetown. 8-6 w fri and w t 1 mo

TEA SETS! See our excellent values in China and Semi-porcelain Sets, from \$2.50 up to \$15.00. CANADIAN CROCKERY CO., SUNNY-SIDE. dw

CANADIAN PACIFIC Canada's National Exhibition TORONTO Aug. 26 to Sept. 14 EXCURSION FARES FROM CHARLOTTETOWN For the Round Trip, Going Aug 24th Only. \$32.15 For the Round Trip, Going Aug 24th to Sept. 8th. \$24.10 For the Round Trip, Going on Aug 25th and Sept 8th Only. \$20.05 All Tickets Good for Return leaving Toronto any train Sept. 12th, 1905.

PLANT LINE. The Direct Water Route From PRINCE EDWARD ISLAND TO BOSTON Commencing June 20th, Charlottetown to Boston, via Hawkesbury and Halifax. S. S. Olive, Tuesdays, 1 p. m. S. S. Halifax, Fridays, 1 p. m. Passengers via Pictou on Tuesday and Saturday mornings can join steamer at Halifax, returning leave Boston Tuesdays and Saturdays at noon. For all information apply to H. L. CHIPMAN, Wm. MOMBOURQUE, Managers, Plant Line Wharf, Charlottetown. Halifax, N. S. Plant Line Wharf, Charlottetown. 8-9 w 9 mo

DODD'S KIDNEY PILLS PURELY VEGETABLE. TO BE CONTINUED. Dinner Sets at P. E. Island's Greatest Crockery Store from \$5.00 and up to \$35.00. W. P. Colwell, Summerside. 7-12d 1 f Men's sample felt hats—soft only in black and brown—worth up to \$2.50 clearing at \$1.00.—Weeks & Co., Hats and Caps. 8d 3l.