Woman's Realm / Social and Personal / Fashions / Literature

Dorothy Dix Says—

GRANDMA GETS SEAT OF HONOR

Her Methods Of Baby-Care, Rockers, Big Kitchens All Coming Back

It appears that after having been incarcerated in the doghouse for the past twenty years, Grandma has been liberated and invited into the parlor and given the seat of honor. For not only her daughters and her daughters-in-law but also the doctors have discovered that she is a shrewd old body who has learned a lot by living and who has some mighty good ideas that they now are putting into practice.

Especially about babies. Time was when every young mother, with her first infant, thought she knew more about rearing children than Grandma, who had brought up a family of eight or nine. She would no more have thought of taking Grandma's advice about Junior than she would have administered a dose of poison to him.

She conceded that Grandma meant well, but her ideas were all so old-fashioned they couldn't possibly apply to a modern baby. Yet, when you come to think of it, there doesn't seem to have been any improvements, alterations or new gadgets added to the baby pattern in the last million years.

BABIES NEED HER AFFECTION

The young mothers positively shuddered when they thought of how Grandmother reared her children and they couldn't understand how a one of them survived. Why, she actually cuddled the poor little helpless things in her arms and kissed them—can you believe it? She rocked them to sleep and sang to them and talked baby-talk to them and told them they were the boofulest fings in the world and Mama's own pet lambs.

But, thank Heaven, the modern mother knew better. She didn't risk her precious darling's life by even letting Grandma touch him and as for letting Grandma kiss him, pet him or handle him, she

Continued on Page 3

A Daily Dip in LUX cuts down runs 50%

Tests made by a famous laboratory—repeatedly washing rayon stockings, then stretching them just as in actual wearing—prove that washing in Lux cuts down runs over 50%. Lux gives stockings much longer wear than if you use strong soaps or rub with cake soap. Get Lux in the new, bigger package. The large size is an even better buy. Join the Lux Daily Dippers.

All leading stocking manufacturers recommend LUX

TONIGHT—dip your stockings in—LUX

A LEVER PRODUCT

KING COLE TEA
Extra Choice
The Finest Money Can Buy

Living & Leisure

THE WOMAN'S REALM

ORDINARY PEOPLE

There are ordinary people
In the ordinary places
who go about their humdrum jobs
With smiles upon their faces;
Who do the dull and tedious things,
The irksome and the small,
And do not ask for ony thanks
And make no fuss at all.

I think we need to give to them
More grateful thanks and praise,
Because they make life more sweet
And beautify our days.
The least that we can offer those
Who smooth our pathway here,
Is a little word of gratitude,
Encouragement and cheer.

We are so prone to take for granted
All the self effacing graces
Of the ordinary people
Who brighten up life's dreary places.

— Mary Eversley.

TOMORROW YOU'LL WEAR ...

—lavish costume suits with pockets and cuffs of long-haired furs like black or grey fox matched brimmed hats with the same fur trimming.

—bright colored tweed suits with skirt in one color, jacket in another and blouse in a third

—vividly colored wool suits with cotton linings ond cotton blouses matched to the linings.

—Satin suits in black with beaded lapels and also striped satin suits subtly draped for dress-up evenings.

—Russian tunic suits with finger-tip length packets that flare like a bell at the hem, and are tightly belted at the waist.

—large hats that remind one of the Merry Widow hats of World War I...wide brims heavy with flowers and feathers.

—colored gloves in the fabric of a blouse or hat as for instance, red satin gloves worn with a black suit complemented with a red satin blouse and hat.

STYLES TO REFLECT LIBERATED LANDS

NEW YORK — There is one influence that might as well be watched. The costumes of liberated countries will figure in the fashions immediately ahead. Have you noted the round-necked, gathed blouse and the long, full sleeves on the women in the news photographs of the liberated countries?

These already have made an impress on the American designers who are offering a modified blouse of that type. This and many other details of dress of the liberated countries may be expected in fashion as it mirrors the current world.

Think for the moment of the varied costumes of the world that the GI Joes have seen—China, Burma, New Guinea, Iran, North Africa, Italy, as well as that of France ,Spain and Alaska have been observed by the quick eye of servicemen and women stationed all over the world. Indeed the influx of ideas that will come to this country with the demobilizotion of the army and navy and air forces might be compared to the era in history when the crusaders brought home gauze of Gaza, damask from Damascus and crepe de chene from China, printed cottons from Egypt and jewels from India. Certainly the saddle bags of the crusaders did not turn out more treasurers than will the pockets of souvenior hunting GI's.

GROOM INHERITS MANOR

Samuel Spooner, once a groom, has become lord of a 14th century manor in Danbury, Essex, under the will of his former employer, Mrs. Eva Frances Perry. He inherits also a 260-acre farm, three Daimler cars and 10,000 pounds. Mr. Spooner is 65 and started work on the farm as a lad. He still lives at a small house on the estate.

When garments that are slightly damp have been rolled up for even a short time, mildew stains are almost certain to appear. Fresh stains of mildew can be removed by moistening the stain with lemon juice and salt, then exposing to sunlight. Old stains on cotton, linen or rayon are more stubborn, and usually need a bleaching agent, such as sodium perborate, which is one of the safest. Soak the stain for one or two minutes in a solution of sodium perborate, using four tablespoons of sodium perborate to a pint of lukewarm water. Rinse in clear water and launder as usual. Another good bleach for mildew on white articles is javel water. Simply dip the stain in javil water for one minute — no longer. Rinse at once in clear water to which you have added a tablespoon or two of vinegar, then in clear water. You may have to repeat the javel water treatment two or three times . . .but don't use it on colored things or on silk or wool.

FLOWER AFGHAN

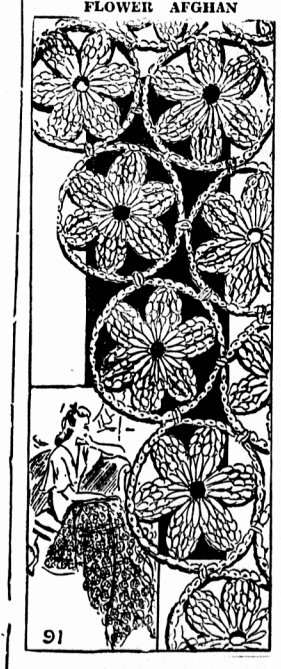

DESIGN NO. 91

Tiny flower medallions are crocheted and joined as work progresses to make this attractive afghan It will be quite colorful if all bits of wool are used from the scrap basket. Pattern No. 91 contains complete instructions.

To order pattern: Write or send above picture with your name and address with 15 cents in coin or stamps to Needlework Bureau Charlottetown Guardian.
Design No. 91

Name

Street Address

City Province

New Cream Deodorant
Safely helps
Stop Perspiration

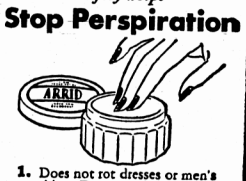

1. Does not rot dresses or men's shirts. Does not irritate skin.
2. No waiting to dry. Can be used right after shaving.
3. Prevents under-arm odor, helps stop perspiration safely.
4. A pure, white, antiseptic, stainless vanishing cream.
5. Awarded Approval Seal of American Institute of Laundering—harmless to fabric. Use Arrid regularly.

Arrid is the largest selling deodorant

39¢ Also 15¢ and 59¢ jars

Guaranteed by Good Housekeeping

ARRID

ELLEN'S DIARY

By An Island Farmer's Wife

The water below the front meadow was covered from side to side this morning. Dancing summer ripples were hidden beneath a glass-like coverlet, quite thick too, for when Jeanie came from the mailbox she held a piece of shining ice in her hand, "almost thick enough to skate on" she said. There was no mistaking it. Winter is on its way.

• • •

The process of bread-making continued this morning as I said, under a new cook and following a different method. Instead of waiting, for at least an hour, in the second rising it was put almost at once to the pans. This has never been my "lucky" way of making bread and instead of going about my work, I found myself lingering in the kitchen, coming more than once to the warming-oven to cautiously—and hopefully!—lift a corner of the cloth covering this or that pan. I suppose because home-made bread is, and has always been, among the most-important foods at Alderlea. It is indeed "the staff of life" where farmers' wives are concerned, and now more than ever so, when breads must take the place of cakes. But Judy's bread was rising slowly and it was as Pat would say "remarkable" when it finally came from the oven brown and crusty. There are other methods Judy and I intend to try "as time goes by."

• • •

Judy said this morning: "That's the last time I shall try dreaming on bride's cake." It seems that after she placed the cake under her pillow and then drifted off to dreamland she had the most awful dreams. It sounded so gruesome I didn't bother with details. In disturbing dreams there is usually the pursuer and the pursued and I fell down and down until James says: "What on earth is wrong?" Confidentially I think it makes all the difference in the world if the bit of cake is first put through the bride's ring.

• • •

We made our Christmas cake this afternon—mixed it that is. Jeanie and Karolyn had been at this work earlier because there were oversens parcels to get away. As it would really be a waste of good Canadian money to pay postage on a cake of my mixing, my contributions must consist of other things. But I had been saving fruit and peel

Continued on page 3

HOUSEHOLD SCRAPBOOK

By Roberta Lee

White Wool Sweater

To clean a white wool sweater, rub well with flour. About 3 cups will be required if thoroughly rubbed until it penetrates each fold. Shake out well and hang on the line while a good stiff breeze is blowing.

Icy Weather

When the streets are icy, if a strip of adhesive tape about two inches wide, is attached to the length of each sole of the shoes, or rubbers, it will help to prevent slipping.

Beating A Cake

If a wire egg whisk is used for beating a cake, it will make the cake of a finer grain, as well as lighten the task.

HOW CAN I !!

By Anne Ashley

Q. How can I remedy dry hair?

A. A hot oil shampoo is good for dry hair. Heat pure olive oil and apply to the hair and scalp at bedtime. Bind the hair with a towel and the next morning wash with a mild, liquid shampoo. Use this treatment about once a week.

Q. How can I get rid of roaches?

A. Sprinkle around the haunts of roaches and water bugs a mixture of two parts of boracic acid with one part of powdered sugar. It will act as a poison to them.

Q. How can I remove wrinkles from a garment?

A. Moisten with common starch and water. Apply on the wrong side with a cloth and then iron.

YOU WOMEN WHO SUFFER FROM HOT FLASHES

If you suffer from hot flashes, weak, nervous irritable feelings, are a bit blue at times—due to the functional "middle-age" period peculiar to women—try Lydia E. Pinkham's Vegetable Compound to relieve such symptoms. *It helps nature!* Follow label directions. Worth trying!

LYDIA E. PINKHAM'S VEGETABLE COMPOUND

Needlecraft FOR THE HOME

PINAFORE FOR SCHOOL

For those first days in school this fall, nothing could be sweeter than a ruffled pinafore with heart-shaped pockets It looks well in either solid or print fabrics.

No. 3681 is cut in sizes 6, 8, 10, 12 and 14. Size 8 requires 2⅝ yards 35-inch fabric with 3 yards ric rac.

Send 20 cents for PATTERN. Print your Name. Address and Style Number plainly. Be sure to state size you wish.

Address Pattern Department the Charlottetown Guardian.

Name

Street Address

City Province

Captivating... the touch of lovely hands...

Hinds "double treatment" keeps hands soft and lovable

Hands that are soft as a whisper, smo-o-oth as silk, stir a man's pulse...make him feel romantic. Every woman wants such hands, (and such results) whether she's 16 or 60.

Have hands like that...and keep them...with HINDS HONEY & ALMOND CREAM. HINDS "Double Treatment" keeps even busy, hard-working hands, smooth and white and lovely.

HINDS "Double Treatment": HINDS Honey & Almond Cream *before* exposure to work or weather, and HINDS again *after* work and exposure to weather...will give you hands that look romantically dainty, feel romantically soft. Hands that will cause romantic dreams to come true!

Hinds HONEY & ALMOND Cream

MEANS SMOOTH WHITE HANDS

COOK'S CORNER

CANADIAN WAR CAKE

2 cups of brown sugar
2 cups of hat water
2 tablespons of lard
1 package of seedless raisins
1 teaspoon of salt
1 teaspoon of cinnamon
1 teaspoon of cloves

"Boil all these ingredients five minutes after they begin to bubble. When cold add three cups of flour and one teaspoon of soda dissolved in one teaspoon of hot water. Bake in two loaves for forty-five minutes in a slow oven. This cake is better at the end of a week or longer."

MORNING SMILE

A man, recovering from an anaesthetic became very sentimental. His wife turned to the nurse.

"I haven't heard him talk like that since our honeymoon. Where do you buy the stuff?"

ALWAYS THE CASE

The tired-looking man sat facing the solicitor.

"And so you want a divorce from your wife?" said the latter. "Aren't your relations pleasant then?"

"Mine are [illegible] arily, "but hers [illegible] horrid."

A JOB ONLY YOU CAN DO

Prince Control Questions and Answers

Questions and Answers on Price Control will appear in The Guardian as a regular feature each day. The questions are those which have reached the Wartime Prices and Trade Board from housewives in this region. The answers are provided by the Board Readers, persons who have intelligent questions to ask on price control are invited to send them in writing to the Women's Regional Advisory Committee of the War Time Prices and Trade Board.

Q. Having been unable to get my new ration book when they were issued where will I apply for one?

A. You may make application for ration book 5 at your Local Ration Board or you can fill out the K coupon sheet in the back of No. 4 book and mail it to the Ration Office, Chappell Building, Charlottetown. No books will be issued before November 6th.

Q. I heard restrictions had been lifted on chiddren's toys. Does this mean there will be some electric trains on the market for Christmas?

A. No, there will not be any electric trains manufactured and any children's tracks that are in the stores will be made in the U. S. A.

Q. Would you please tell me how much sugar I can secure for one preserves coupon?

A. Each preserves coupon is good for one-half pound of sugar.

BETTER ENGLISH

By G. D. Williams

1. What is wrong with this sentence? "He should not go without you give your consent."
2. What is the correct pronunciation of "bellicose"
3. Which one of these words is misspelled? Forsake, fortsee, forehead.
4. What does the word "instigate" mean
5. What is a word beginning with cog that means "to think over?"

ANSWERS

1. Say "unless you give your consent." 2. Pronounce bel-l-kos, e as in bell, i as in it, o as in no, accent on first syllable preferred. 3. Forsake. 4. To urge forward, provoke; incite. "It was an assault instigated by his enemies." 5. Cogitate.

MODERN ETIQUETTE

By Roberta Lee

Q. Is it necessary to reply if one receives an invitation that is written on a visiting card?

A. While this invitation does not demand a reply, any hostess will appreciate an answer.

Q. What should one say when being introduced to someone who recalls having met you at another time?

A. Try to recall it, but if this is not possible, express regret that you do not remember the occasion.

Q. If favors are to be given at a dinner party, where should they be placed on the table?

A. Just below the place cards.

Make each package go farther!

DESPITE difficulties of production, you can still be sure that the Jell-O you do get will be full-flavored, tender, sparkling-clear . . . your Jell-O Puddings will be smooth, tempting, delicious! But reduced wartime supplies mean *less* Jell-O products. That's why you can't get Jell-O and Jell-O Puddings as often as you'd like to . . . that's why, when you do, you'll be wise to use them in such grand "extender" dishes as we give you here!

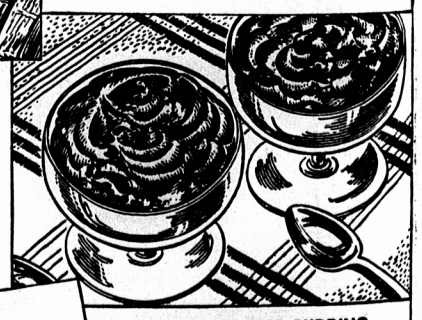

FRUITS IN JELL-O RING

1 package Jell-O, any flavor
2 cups hot water
Mixed fruits

Dissolve Jell-O in water. Pour into wet ring mould. Chill until firm. Unmould on lettuce, and fill with mixed fruits—diced oranges, apples, canned or preserved peaches or pears, halved and seeded sweet grapes, etc., as available. Accompany by a fruit-salad dressing, and Cheese Straws or crisp wafers. Six or seven servings.

CHOCOLATE RICE PUDDING

1 package JELL-O Chocolate Pudding
2 cups milk
1¼ cups cooked rice

Prepare Jell-O Pudding with milk, as directed on package. Cool. Fold in rice, which has been boiled tender in salted water, then drained and cooled. Chill in dessert glasses. Serve with top milk, or with Mint-Marshmallow Sauce. Six servings.

REGISTERED TRADE-MARK
JELL-O AND JELL-O Puddings
BRAND

If your grocer is temporarily out of Jell-O or Jell-O Puddings, please don't blame *him*. He's doing the best he can, to make his limited supplies go 'round.

JELL-O SEVEN DELICIOUS FLAVORS

JELL-O CHOCOLATE PUDDING

JP14

Products of General Foods