This Man Dropped Suddenly Dead From Heart Trouble.

Everything Depends Upon Your Heart.

If you wish to live long, if you wish to avoid sudden death you must attend to your heart. You must see that it beats properly.

If your heart flutters or palpitates or skips beats—you are in danger of sudden death. If you suffer from shortness of breath, tenderness or pain in the left side—it is your heart that is going back on you.

If you ever feel dizzy or faint or have spots before your eyes, if your sleep poorly, if you have dreams at night, if you find it painful to sleep on the left side, if your feet and ankles are swollen it means that your heart is bad and needs immediate attention. Remember, IMMEDIATE attention. Delay is dangerous.

However, if you suffer from heart trouble it need not frighten you for we have the cure, not only the relief but CURE, it is

Grossman's Heart Tablets

These tablets are the result of years of research and experimenting and we can assure you that we have truly discovered the cure. Thousands of people saved from sudden death is the proof.

Thousands of people die suddenly from heart failure because either they have not heard about our Heart Tablets or because they are too stingy to spend the small sum of $1.00, which is the cost of these "life savers."

Now, it is up to you if you are suffering. Relief and cure is yours if you will only send for a bottle of GROSSMAN'S HEART TABLETS now, at once. ONE DOLLAR WILL DO THE WORK. Address your orders to

Oriental and Occidental Medical Company
31 WEST 125th STREET, NEW YORK, N. Y.

"Sent to any part of Canada. We pay postage and Express Charges
drtf

Furness, Withy &

STEAMSHIP LINERS

From London	Steamer	From Halifax
July 27	Kanawha	Aug. 17 (Via Havre)
Aug. 11	Rappahannock	" 31
" 25 (Via St. John's)	Shenandoah	Sep. 15

From Liverpool.	Steamers.	From Halifax
——	Almeriana	Aug. 3
July 27	Durango	" 14
Aug 14	Tabasco	" 31
" 24	Almeriana	Sept. 11

The above steamers have a limited accomodation for saloon passengers.

FURNESS, WITHY & CO., LTD.
Halifax, N. S. Agents
6m

Robert's Marine Motor

By far the best Motor in the market

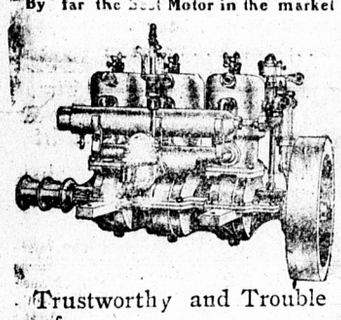

Trustworthy and Trouble proof.
A motor that will never fail to bring you home.
No Crank Case Explosions
Every Robert's Motor is fitted with a patented appliance which absolutely prevents backfiring or Crank Case explosions.
Every Motor fully guaranteed
For prices and all information call or write,

J. J. McKINNON
41-43 Queen St,
14mwf3m Ch'Town.

Save Duty on Your Cartridges

When you use Dominion Ammunition you not only support Canadian labor but you also save the import duty.

You also get ammunition that is adapted to Canada's climate.

No imported ammunition is so *carefully tested*, and inspected as Dominion

Made to fit all popular fire-arms.

Guaranteed by the
Dominion Cartridge Co. Ltd.,
MONTREAL. 50-07

R. E. Mutch & Co.

Wholesale Agents.
tuwfsd&rtf.

PLANT LINE

Direct Water Route to Boston

S.S. HALIFAX leaves Charlottetown every Friday at 12 noon, for Hawkesbury, Halifax and Boston returning leaves Boston Tuesdays.

Three sailings each way per week between Halifax and Boston.

Passengers from Charlottetown via Pictou on Mondays. Thursdays and Saturdays connect at Halifax

For Folders and information

Apply to,
T. NICOLL.
Agent,
Charlottetown.

drth6m.

Dominion Blend Tea

(Registered)

Demand increasing. Excells all others—Ask your dealer for

Dominion Blend

Synopsis of Canadian Northwest Land Regulations.

ANY person who is the sole head of a family, or any male over 18 years old, may homestead a quarter-section of available Dominion land in Manitoba, Saskatchewan or Alberta. The applicant must appear in person at the Dominion Lands Agency or sub-Agency for the district. Entry by proxy may be made at any Agency, on certain conditions, by father, mother, son, daughter, brother or sister of intending homesteader.

Duties.—Six months' residence upon and cultivation of the land in each of three years. A homesteader may live within nine miles of his homestead on a farm of at least 80 acres owned and occupied by him or by his father, son, daughter, brother or sister.

In certain districts a homesteader in good standing may pre-empt a quarter-section along side his homestead. Price $3.00 per acre. Duties. Must reside six months in each of six years from date of homestead entry (including the time required to earn homestead patent) and cultivate fifty acres extra.

A homesteader who has exhausted his homestead right and cannot obtain a pre-emption may take a purchased homestead in certain districts. Price $3.00 per acre. Duties—Must reside six months in each of three years, cultivate fifty acres and erect a house worth $300.00.

W. W. COREY.
Deputy Minister of the Interior.

N. B.—Unauthorized publication of this advertisement will not be paid for.
—6d6m

HOTEL
ST. DENIS
BROADWAY and 11th STREET
NEW YORK CITY.

Within Easy Access of Every Point of Interest. Half Block from Wanamaker's. 5 minutes' walk of Shopping District.
NOTED FOR: Excellence of Cuisine, Comfortable Appointments, Courteous Service and Homelike Surroundings.
ROOMS $1.00 PER DAY AND UP
Very Commodious Sample Rooms at Reasonable Rates.
EUROPEAN PLAN.
Table d'Hote Breakfast 50c.
WM. TAYLOR & SON, Inc.

Out Door Sport & Zam-Buk

Every athlete, every ball-player, every swimmer, every canoeist, every man or woman who loves outdoor life and exercise, should keep a box of Zam-Buk handy.

Zam-Buk is a purely herbal preparation which, as soon as applied to cuts, bruises, burns, sprains, blisters, etc., sets up highly beneficial operations. First, its antiseptic properties render the wound free from all danger from blood-poisoning. Next, its soothing properties relieve and ease the pain. Then its rich herbal balms penetrate the tissue, and set up the wonderful process of healing. Barbed wire scratches, insect stings, skin diseases, such as eczema, heat rashes, ringworm, babies' heat sores, chafed places, sore feet—all come within Zam-Buk's power. It also eases and cures piles. All druggists and stores.

SUMMERSIDE MARKETS.

Corrected for every Wednesday and Saturday's Issue.

Butter per lb.	16 to 18
Beef (carcass per lb.)	6 to 7
Potatoes	35
Calfskins per lb	6
Eggs per doz.	19
Hay loose	$8.50
Straw	$4.50
Oats	60
Cornmeal per bag 100 lbs.	$2 to $2.50
Wool per lb.	20

MONTAGUE MARKETS.

Corrected for every Wednesday and Saturday's Issue.

Herring per bbl.	$5.00 to $6.00
Flour, Roller Process per 196 lbs	$5
Cod per quintal	$4 to $5
Oats per bus.	60
Potatoes per bus	35
Oatmeal per cwt	$3.25
Butter per lb (creamery)	16 to 18
Hides per lb ...	7c
Barley, per bus.	60
Beef per lb	7 to 8
Carrots per bus	40
Eggs	18
Hay per ton loose	$6 to $8
Strawberries per qt	5c

CHARLOTTETOWN MARKETS.

Corrected for every Wednesday and Saturday's Issue.

Beef quarter	7 to 11
Flour	$6.50 to $7.50
Oatmeal	4
Potatoes	35
Hay loose per cwt.	50 to 55
Hay pressed per ton	9 to 9.50
White Oats	50
Black Oats	55
Butter fresh pen pound	17 to 18
Eggs	18
Straw (pressed per ton)	6.00
Straw (loose) cwt.	30
Beef small	5 to 15
Veal per quarter	3 to 5
Veal small	3 to 8
Lamb	10 to 14
Cherries per qt	8
Raspberries per qt	10
Blueberries per qt	5 to 10
Gooseberries per qt	8

EASTERN S.S. CO.

Reliable and Popular Route Between St. John and Boston

FARES

CHARLOTTETOWN TO BOSTON.
First Class $10.95
Second Class 8.95
Return 18.35

COASTWISE SERVICE.

Leaves ST. JOHN at 8.00 A. M., Monday Wednesdays and Fridays, for Eastport Lubec PORTLAND and BOSTON.

RETURNING, Leaves Union Wharf, BOSTON at 9.00 A. M., and Franklin Wharf, PORTLAND at 5.00 P. M., Mondays, Wednesday and Fridays, for EASTPORT, LUBEC and ST JOHN.

DIRECT SERVICE.
The Magnificent Steel Steamship CALVIN AUSTIN.

Leaves St John at 7.00 P. M. on Tuesdays and Saturdays, due to arrive in BOSTON about 2.00 P. M. the following day.

RETURNING leaves Union Wharf Boston, at 12, o'clock, Noon on Mondays and Thursdays, due to arrive at ST JOHN about 8.00 A M the following day.

Through Tickets at proportionately low rates, on sale at all Railway Stations, and baggage checked through to destination.

L. R. Thompson, T. F. & P. A.
WM. G. LEE,
Agent,
mtuwthrfstf St. John, N.

All - The - Way - By - Water
BOSTON TO **NEW YORK**

Direct from City to City. Most fascinating Salt Water Route in the world. An unbroken night's rest on the Fastest Merchant Vessels flying the American Flag.

Metropolitan Line.
Luxurious Turbine Steel Steamships
HARVARD AND YALE

Equipped with Wireless Telegraphy, Submarine Signal Service and every known device to insure the Safety, Comfort and Convenience of Passengers. Staterooms with or without bath. Dining-room on Main Deck, Hurricane Deck Cafe for Men, Writing Room for Women, etc., etc.

Week Days and Sundays, Leave India wharf Boston, 5 P. M. Leave New York, Pier 45, North River, near foot Christopher St. same hour. Due either City 8 o'clock next morning.

For through tickets to New York or beyond apply at local Railroad or Steamboat Ticket Offices: for Stateroom reservations or folders address Metropolitan Line, India wharf, Boston

Express Service for Passengers, Freight Automobiles and Horses.

dmlwtfr4mos.

Dominion Atlantic Railway

Steamship Lines to Boston via Yarmouth
The popular Fast Line

Between Eastern Nova Scotia and Boston via Truro Windsor Jct. and Halifax EXPRESS TRAIN leaves Halifax, daily (except Sundays) at 6.50 and Bluenose train at 10.45 a. m. for Digby and Yarmouth making connection at Yarmouth or Boston.

MIDLAND DIVISION—Trains of the Midland Division leave Windsor daily except Sunday for Truro at 7.05 a.m. 5.15 p.m. and 11.30 a.m. connecting Truro with trains of the Intercolonial Railway at Windsor with Express trains to and from Halifax or Yarmouth.

Commencing June 28th

The royal and U. S. Mail Steamships Prince Arthur, and Prince George.

The fastest and Finest Steamships plying between the Maritime Provinces and Boston will leave Yarmouth for Boston daily except Sunday on arrival of Bluenose Train from Halifax. Returning leaves Long Wharf Boston daily Saturday excepted, passengers arriving in Halifax next day at 6.50 p. m. by Express train and 4.40 p.m. by Bluenose trains.

S. S. PRINCE ALBERT makes daily trips Sunday excepted between Parrboro and Wolfville, calling at Kings port in both directions.

Trains run on Atlantic Standard time

For further information, Reservation of staterooms, etc, write or telegraph R. U. PARKER, General Pass. Agt. Kentville Nova Scotia, W. K. ROGERS CO. LTD. Charlottetown.

P GIFKINS
General Manager

CALENDAR FOR AUGUST, 1909

MOON'S PHASES.

Full Moon	d 1	h 5	m 14 p m
Last Quarter	d 8	h 8	m 10 a m
New Moon	d 15	h 7	m 55 p m
First Quarter	d 23	h 11	m 55 p m
Full Moon	d 31	h 1	m 8 a m

Day of Week		Sun Rises	Sun Sets	Moon Rises	High Water a. m.	High Water p. m
		h m	h m	h m	h m	h m
1	Su	5 06	7 41	rises	9 31	11 23
2	Mo	5 07	7 40	8 44	10 25	..
3	Tu	5 08	7 39	9 16	0 09	11 20
4	W	5 09	7 38	9 44	0 51	12 16
5	Th	5 10	7 37	10 09	1 32	1 15
6	Fr	5 11	7 35	10 37	2 12	2 14
7	Sa	5 12	7 34	11 10	2 52	3 18
8	Su	5 13	7 33	11 34	3 33	4 15
9	Mo	5 15	7 31	a m	4 19	5 28
10	Tu	5 16	7 30	0 07	5 05	6 50
11	W	5 17	7 29	0 47	5 51	7 10
12	Th	5 18	7 27	1 37	6 50	8 12
13	Fr	5 19	7 26	2 30	7 47	9 09
14	Sa	5 20	7 24	3 33	8 47	10 54
15	Su	5 21	7 23	sets	9 43	11 30
16	Mo	5 22	7 21	8 11	10 32	....
17	Tu	5 24	7 20	8 34	0 03	11 18
18	W	5 25	7 18	8 56	0 36	12 01
19	Th	5 26	7 17	9 16	1 06	12 44
20	Fr	5 27	7 15	9 36	1 33	1 24
21	Sa	5 28	7 13	9 57	1 58	2 01
22	Su	5 29	7 12	10 20	2 23	2 43
23	Mo	5 30	7 10	10 47	2 50	3 32
24	Tu	5 32	7 08	11 21	3 18	4 32
25	W	5 33	7 07	a m	3 53	5 02
26	Th	5 34	7 05	0 03	4 56	7 23
27	Fr	5 35	7 03	0 55	6 02	8 30
28	Sa	5 36	7 02	1 57	7 09	9 27
29	Su	5 37	7 00	3 11	8 16	10 16
30	Mo	5 38	6 58	rises	9 20	10 58
31	Tu	5 40	6 56	7 44	10 22	11 41

WIRE WOUNDS.

My mare a very valuable one, was badly bruised and cut by being caught in a wire fence. Some of the wounds would not heal, although I tried many different medicines. Dr. Bell advised me to use MINARD'S LINIMENT, diluted at first, then stronger as the sores began to look better, until after three weeks, the sores have healed and best of all the hair is growing well, and is NOT WHITE as is most always the case in horse wounds.

F. M. DOUCET.
Weymouth.

THE EDITOR

A JOURNAL of information for all Literary Workers. Thirteenth year. Only permanent and successful magazine of its class. Tells what editors want: how MSS. should be prepared: where to find the best market. Answers every question that you want to know about the business of writing for the press. 10c a copy. $1.00 a year Send 10c for sample copy, or 25c for three recent numbers.

THE EDITOR
Deposit, N. Y
—25dtf

INTERCOLONIAL RAILWAY

OCEAN LIMITED
(Canada's Summer Train)
leaves HALIFAX 8.00 a. m.
arrives MONTREAL 7.35 a. m.
daily except Sunday.
daily except Monday

Through Matapedia Valley in Daylight

Connecting in Montreal, Bonaventure Union Depot, with the

Grand Trunk Railway's INTERNATIONAL LIMITED

LEAVING MONTREAL 9.00 A. M.
ARRIVING TORONTO 4.30 P. M.
and for
Detroit, Chicago, and the West

Passengers Via, morning train from Charlottetown and S. S. Empress via, Summerside makes connection at Moncton.

P. E. I. RAILWAY

Commencing Tuesday, June 1st, 1909, train of this Railway will run as follows:

Trains Outward Read down	Stations	Train Inward Read Up
Tu, Mo, Dly. Dly.		Dly, Dly. Mon. Tu
Th. Wed. ex. ex.		ex. ex. Wed Th.
Sat Fri Sun. Sun		Sun. Sun. Fri. Sat.
P.M. A.M. P.M. A.M.		A.M. P.M. P.M. A.M.
1.35 3.00 7.45	lv Ch'town ar	11.40 9.00 9.30
5.00 3.18 8.00	Royalty Jc	11.24 8.45 9.10
5.46 3.25 8.28	N. Wiltshire	10.50 8.15 8.30
6.02 4.09 8.38	H. River	10.38 8.05 8.10
6.50 d.7.20 4.48 9.06	Emerald Jc	10.04 7.36 3.25 7.20
7.55 5.23 9.30	Kensington	9.33 7.12 2.49
8.30 5.55 9.50	ar S'side lv	9.00 6.50 2.15
P.M. A.M. P.M. A.M.		A.M. P.M. P.M. A.M

A.M		A.M. P.M.
7.00 11.25	lv Sidney ar	8.45 4.50
7.58 12.18	Port Hill	7.46 3.2
8.47 2.08	O'Leary	6.57 2.08
9.25 3.08	Alberton	6.19 1.08
10.00 4.05	ar Tignish lv	5.45 12.15
P.M. P.M		A.M. P.M.

P.M.		A.M.
7.40	lv Emerald Jc ar	7.15
8.30	ar C Traverse lv	6.25
P.M		A.M.

A.M. P.M		A.M P.M.
6.45 3.30	lv Ch'town ar	8.15 5.20
8.15 4.30	Mt. Stewart	7.15 3.45
8.52 4.56	Morell	6.49 3.00
9.20 5.17	St. Peter's	6.29 2.32
10.50 6.20	ar Souris lv	5.30 1.10
P.M. P.M.		A.M. P.M.

A.M. P.M.	Mt.	A.M. P.M.
8.15 4.20	lv. Stewart ar	7.05 3.35
9.25 5.19	Cardigan	6.16 2.23
9.54 5.40	Montague	5.54
10.35 6.15	ar Georgetown lv	5.20 2.05
A.M. P.M.		A.M. P.M.

P.M.		A.M.
3.10	lv Ch'town ar	10.05
4.50	Vernon River	8.20
6.45	ar Murray H. lv	6.30
P.M.		A.M.

Trains are run by Atlantic Standard Time
G. A. Sharp Supt. P. E. I. R.
Charlottetown P. E. I.
D. POTGER, G. T. M.
Moncton, N. B.

Fit — Finish — Style in the BOULEVARD

CASTLE BRAND—3 for 50c.

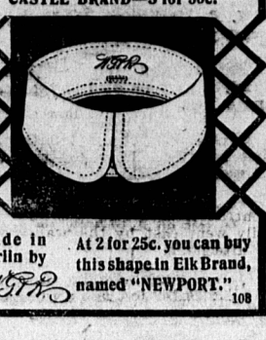

Made in Berlin by WSPR

At 2 for 25c. you can buy this shape in Elk Brand, named "NEWPORT."
108

EMPRESSES

CANADIAN PACIFIC ATLANTIC STEAMSHIPS

Montreal and Quebec to Liverpool
Sat. Aug. 7..... Lake Manitoba
Fri. Aug 13... Empress of Britain
Sat. Aug. 21 .....Lake Champlain

First Cabin.
Empresses, ...$90.00. up.

One Class Cabin.
Lake Erie
Lake Champlain } ..... $45.00. up
Lake Manitoba

Second Cabin.
Empressess..... ....48.75. up.

Third Cabin.
Empresses, ...$31.25
Other boats,.....$30.00

W. B. HOWARD, D. P. A. C. P. R
St. John N. B.

Professional Cards

A. A. McLean, K. C. Donald McKinnon
McLEAN & McKINNON
Barristers, Attorneys-at-Law
Brown Block, Charlottetown.

Geo S. Inman
BARRISTER AND ATTORNEY
Solicitor for the Canadian Bank of Commerce Montague.

HOTEL BRUNSWICK
MONCTON, N. B.
The largest and Best Located Hotel in the City. Accommodating 200 guests situated in the centre of spacious ground and surrounded by elegant shaded trees making it especially desirable for tourists in the summer season.
GEO. McSWEENEY

Hotel Dufferin
ST. JOHN, N. B.
Foster, Bond Co.,
J. H. BOND, Manager

D. C McLEOD K.C. W. E. BENTLEY
McLeod & Bentley
Barristers and Attorneys-at-law
Solicitors for the Bank of Nova Scotia.
Money to Loan

A.A. Leckie, M.R.C.V.S
Government Veterinary Inspector
ELDON HOTEL. TELP. 311J. CH'TOWN

Arthur J. B. Mellish B.A.
(HARVARD)
Barrister and Attorney-at-Law
corner Queen and Richmond Street Ch'town

I. J. Yeo, M. D.
Physician and Surgeon
Residence—KENT St.
Next door to "The Two Mac's"
PHONE—370

A. E. Warburton, B. A. L. D. Edgar Shaw
Warburton & Shaw
BARRISTER, ATTORNEY, PUBLIC, ETC
Office in Cameron Block, Charlottetown
P. E. Island

K. J. Martin, B.A.
BARRISTER, &c.
Notary Public,
OFFICE—Morris Block Ch'Town,
MONEY TO LOAN
dtf.srmwf3mospd.

DR. CLIFT
TREATS CHRONIC AILMENTS
ADDRESS:—Purdy Station Westchester Co New York
HOURS:—11 to 1 Daily
1—8tr.mwf8mos

Stewart & Campbell
Barristers Solicitors, etc.
Offices in DesBrisay Block, corner Queen and Grafton Streets, Charlottetown, P. E. Island.
MONEY TO LOAN.
W. S. STEWART, K. C., N.A. CAMPBELL
dmwfs6m

Dr. John Ledwell, M. D.
Richmond Street opposite St. Paul's Church
Hours until 10 o'clock to 3 p. m.

FAT FOLKS

Thousands of Testimonials from Grateful Persons

Prove This—Your Money Back if it fails.

Invest in a bottle of these wonderful, harmless fat reducing tablets and in THIRTY DAYS you will be a normal, well-formed person again. Don't carry around your ugly bulk your ungainly superfluous flesh. It makes you miserable, ridiculous, and what is more important, it subjects you to fatal consequences. Sudden death from fatty Degeneration Heart Disease, Kidney Trouble, Apoplexy Muscular Rheumatism—all come from OVER FATNESS.

"ANTI-CORPU" is absolutely the greatest discovery in medicine for reducing FAT. It is made in the form of a little tablet out of VEGETABLE matter and is easy and pleasant to take. It is endorsed by every reputable Physician and College of Medicine. Ask your doctor.

"ANTI-CORPU" is absolutely harmless. The formula used in making this preparation is on file in the Bureau of Chemistry in Washington, which is proof that it is PURE and HARMLESS.

"ANTI-CORPU" reduces fat from three to five pounds a week. It reduces Double chin Fat hips and flabby cheeks. No wrinkles result from this reduction. For it make the skin close-fitting and smooth.

"ANTI-CORPU" Strengthens WEAK HEART, cures PALPITATION, SHORT BREATH and acts like magic in MUSCULAR RHEUMATISM and GOUT.

Price $1.00 per bottle. Money back if it don't do all we claim. If your druggist does not keep it, show him this advertisement and make him get it for you, or you can send for it DIRECT to us. We pay postage and send in plain wrapper.

Thirty Days Treatment In Every Bottle

FREE! We will sen you a sample of this wonderful fat reducing remedy on receipt of 10 cents to pay for postage and packing. The sample itself may be sufficient to reduce the desired weight. Mention this paper

Desk 9. Esthetic Chemical Co., 31 West 125th St
New York, N. Y

Sent to any part of Canada, We pay postage and express charges.

Chandler & Bell

160 Kent St., Charlottetown.

Manufacturers and dealers in **Monuments** and **Headstones.** In Marble, Granite and Freestone

Satisfaction Guaranteed.

Write for designs and quotations.

5-dwsrw4m.

METAL PLATES

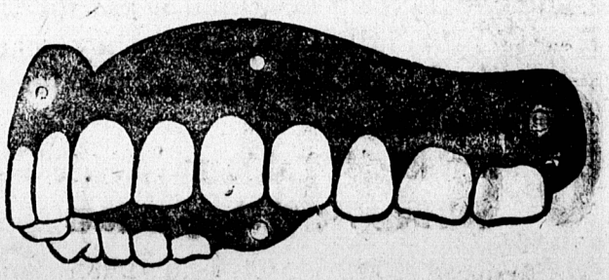

cost very little more than the old time plates and rubber, are a hundred times BETTER lighter, stronger, cleaner, better fit, take up less room, and are in every way more satisfactory than any other kind of plate known to dentistry today.

VITILIZED AIR for Painless Extraction, Safe and Sure and Pleasant—Has no after Effects.

The method by which we can extract one or twenty teeth and not hurt you any at all. Ask your friends and they will tell you this is a fact

BERLIN DENTAL PARLORS C. H. BEER, D. D.
Work Guaranteed Over Prowse Block Proprietor.

"PAPRUS"

PLATES and DISHES

Made of Pulp---VERY CHEAP

For Picnics Socials—Bake and Cake Shops.
No washing—so cheap they can be thrown away after using.

Plates 1-2 m in crate
Dishes 1-4 m in crate

Schofield Paper Co. Ltd.

St. John, N. B.

We have TIN SPOONS cheap enough to throw away too.
7—21drwtyr.

here Are No Othe

hat combine all the superior qualities that our "Gem" Icecream freezers do. They are the best freezers made for quick results. No salt can enter the freezer or no ice stops the cogs. It is easy to work, takes less ice and gives better satisfaction than any freezer made.

It is the "Gem" of them all.

Stanley Shaw & Pearden

GUARDIAN BUSINESS LOCALS

MORNING DAILY OR RURAL, DAILY PER WORD (six words to each line) one cent for one insertion, two cents for three insertions, four cents a week, six cents for two weeks, eight cents for three weeks, ten cents a month fifteen cents for two months, twenty cents for three months, thirty six cents for six months, and sixty cents a year.

Double Rates for Black Type - - Minimum Charge 15 cents With order

Ten (10) per cent Discount on Above Rates For Cash With Order

Bridal sets and separate pieces at Trainor's big whitewear sale the event of the day--don't miss it Our whitewear bargains are stimulating wide sprea interests and the goods are marching out to a lively tune. "The best and prettiest yet" is the universal comment. Come in and take advantage of the big discounts. Look for the yellow price ticket M. Trainor & Co. 6-15urt

Our whitewear sale is proving more and more popular each season, and hundreds of ladies now look forward to this as a most timely and money saving event. Beautiful gowns, covers, skirts and drawers with dainty and handsome trimmings are here in splendid profusion to fit the slim as well as the fat person, and to suit the slim as well as the fat purse M. Trainor & Co 6-15dr