LET us develop your films and make your prints.
We have a complete and very modern department for handling this work.
Send us your exposures we will get the best there is in them,

The G. H. Cook Studio

Telephone us for an appointment. We will be glad to make portraits of the children, yourself the entire family or any gathering of friends.

The Bayer Studio

A. E. Lyon
Photo Studio
Specialty in Groups, College, Society and Family
Work unexcelled.
Moderate Prices.
Amateur's work given personal attention
Queen St. Ch'Town Phone 68J 107

Time Table, Rocky Point Ferry.
S. S. Hillsboro.

Leave Ch'town		Leave Rocky Point
7.00 a.m.		7.20 a.m.
8.00 a.m.		8.30 a.m.
9.30 a.m.		10.00 a.m.
11.00 a.m.		11.30 a.m.
1.30 p.m.		2.00 p.m.
2.30 p.m.		3.00 p.m.
3.30 p.m.		4.00 p.m.
4.30 p.m.		5.00 p.m.
6.30 p.m.		7.00 p.m.
9.30 a.m.	SUNDAY	10.00 a.m.
12.45 p.m.		1.00 p.m.
2.00 p.m.		2.30 p.m.
3.00 p.m.		3.30 p.m.
4.00 p.m.		5.00 p.m.

M. MURPHY, Manager.

Furness Sailings

From LONDON — From HALIFAX
STEAMER
Caterino — July 1st
July 1st — Messina — July 20th
July 10th — Appenine — August 2nd
From LIVERPOOL — From HALIFAX
STEAMER
Durango — June 26th
Tabasco — July 9th

Furness, Withy & Co. Ltd.
Halifax, N. S.

CANADIAN PACIFIC
PANAMA-PACIFIC EXPOSITION SAN FRANCISCO
Tickets on Sale Daily to November 30th
Return Limit Three Months
$122.80
From Charlottetown
Going and Returning via Chicago direct
Going via Chicago and Direct Lines, Returning via Vancouver, or vice versa, $17.50 additional

CANADIAN PACIFIC
TRANS ATLANTIC SERVICE

From Montreal—Quebec
MISSANAHIE - - JULY 29
METAGAMA, - - AUG. 12

W.B. Howard, D. P. A., C. P. R., St. John, N.B
Geo. Waller, Dominion Express Building Charlottetown

Every Kitchen Queen
Rules by the good things her oven produces. To cook well she needs
Right Kind of Coal
Clean, no klinkers, coal that gives an even and lasting heat.
We sell all sizes at standard prices—one quality coal—
THE BEST—give our coal a trial and be convinced.
Phone 111
C. Lyons & Co.

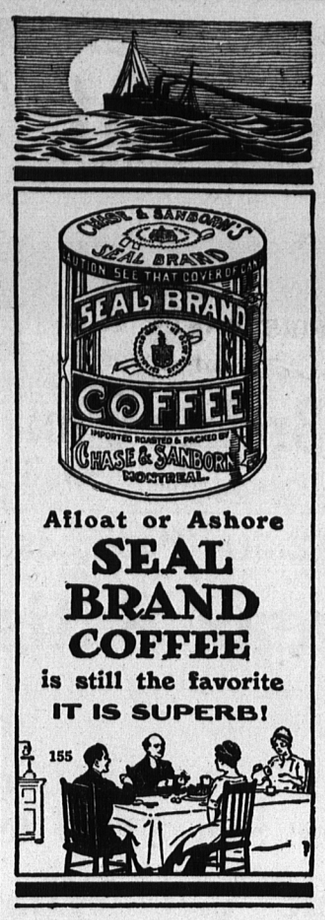

Afloat or Ashore
SEAL BRAND COFFEE
is still the favorite
IT IS SUPERB!

Individuality
shows in every line of our pumps. Our acknowledged reputation as style leaders has made this shop the place for those who demand the maximum of style at the minimum of cost.
$2.75 to $5.00
Alley & Co.
135 Queen St.

Eastern S. S. Lines
International Line
Steamships Calvin Austin, Gov. Dingley and Governor Cobb.
COASTWISE: Leave St. John, Mon., Wed., and Friday at 9 a.m. for Lubec, Eastport, Portland and Boston. Return, leave Central Wharf, Boston, Mon., Wed., and Fri., at 9 a.m. for Portland, Eastport, Lubec, and St. John.
DIRECT:—Leave St. John, Tues., Fri., and Sat, at 7 p. m. Return, leave Central Wharf, Boston, Mon., Thurs., and Sun., at 10.00 a.m.
METROPOLITAN LINE
STEAMSHIPS MASSACHUSETTS AND BUNKER HILL
Leave North side of India Wharf, Boston, every day at 5 p.m., due New York at 8 a.m. Same service returning.
MAINE STEAMSHIP LINE
STEAMSHIPS NORTHLAND AND NORTH STAR
Leave Franklin Wharf, Portland, Tues., Thurs., and Sat at 6.30 p.m., also Mon., at 10.30 a. m. for New York. Same service returning.
City Ticket Office, 47 King Street.
A. C. Currie, Agent, St. John, N. B.
A. E. Fleming, T.F.&P.A. St John, New Brunswick.

Hard Coal
To Arrive
We have the following schooners, now on way and due from New York and Philadelphia with cargoes of Best American Anthracite coal in Egg stove and Chestnut sizes, namely
"ISAIAH K. STETSON, with 500 tons
"R. POWERS" with 670 tons
"F. A. ALLAN" ....with ..650 tons
This Coal is all of best quality, and will be sold at very lowest price while discharging. Parties requiring Anthracite Coal cannot do better than by booking their orders at once, and delivery will be made from vessels while discharging.
Buntain Bell & Co
Agents Dominion Coal Co., Ltd.
PHONE 404

The Eastern Guardian

..*IT PAYS to buy in this Province

..*CARL McDONALD is Guardian Representative for Souris.

..*T. GORDON IVES is Guardian Representative for Souris.

..*HOME IMPROVEMENTS. — H. W. Ives, Montague, is remodeling his residence.—B.

..*IMPROVEMENTS. — The firm of Poole & Thompson, Montague have added much to the appearance of their property in the repainting of same, the body being painted light green, with dark green and red trimmings.—B.

..*GIVE OLD ADDRESS — Subscribers are asked when having their papers changed from one address to another to please give old address as well as new one. This prevents any delays and saves unnecessary trouble in going over the books.

..*LIBERAL CONSERVATIVE CONVENTION AT CARDIGAN.—The Liberal Conservative Covention held at Cardigan, Saturday for the purpose of nominating candidates for the 2nd District of Kings, was largely attended. The proceedings were opened by Mr. D. Morson, the Convener, calling on the present representatives for an account of their stewardship. Mr. J. A. Dewar responded in a brief speech, setting forth his efforts on behalf of the District, in respect to a public works and other matters. During his term of four years he had missed but two sittings of the House, and in this, and other respects, had given to the affairs of the country his closest attention. If his conduct as a representative had not been satisfactory, the opportunity was now open for anyone to call it in question, and he was willing to give any explanation that might be required of him. The Hon. John A. McDonald followed in a somewhat extended review of the acts of the administration, whose pre-election promises had, he claimed, been fully implemented. The platform on which they made their appeal to the people, had, both in whole and in part, been successfully carried into effect. Coming to a detailed analysis of the financial situation, he showed how, while the public service had been improved in all its branches, a substantial reduction had been made in the pubic indebtedness of the Provicne, deficits replaced by surpluses, while the amount of interest payable yearly, which is the true measures of the debt, had been greatly reduced. The following resolution moved by Mr. Martin McKinnon, seconded by Mr. John Curran, was then put, and carried enthusiastically. Resolved, That we, the delegates representing the Conservatives of the Cardigan District having met this day in convention, hereby express our heartiest approval of the present overnment in its administration of the affairs of this Province, and our unwavering confidence in the Hon. John A. Mathieson as leader of the Government, and Further Resolved, That we likewise express our confidence in Sir Robert L.Borden, as Premier of the Dominion of Canada. On nomination of candidates being called, it was moved by Mr. Patrick Welsh, seconded by Messrs. John J. Welsh and Leonard Wood, that Mr. John A. Dewar be nominated for Assemblyman. Mr. James Duncan, was then moved by Mr. Alexander McLean and seconded by Mr. Alex. Acorn. On a ballot being taken Mr. Dewar was declared nominated, and on motion of Mr. Duncan, the nomination was made unanimous. For Councilman, Hon. John A. McDonald was moved by Mr. Peter McKenna, and seconded by Mr. M. J. Welsh, and unanimously chosen after which the convention adjourned.

..*ONE CENT per word each insertion for advertising in this column. Cash must accompany order.

..*"Remember the Tea and Fair at Fortune Bridge, Wednesday, July 14th." 1924-7-12EM1i

..*STRAWBERRY BBOXES AND CRATES—Crate and two dozen boxes for 30c., cash with order. Book your orders early. Montague Furnishing Co., Ltd., Montague. 1972-7-12ME3i.

..*SCHOOL WORK—Those who attended the public examination recently held in the Iristown School were highly pleased with the various proceedings of the day and gave unstinted praise to the teacher and pupils for the marked improvements in the school during the past year. The trustees, contrary to the traditions of the institution were all present and took an active part examining the classes in the various subjects now taught in our public schools. The accurate and unhesitating manner in which the pupils responded to the numerous questions propounded by their somewhat severe examiners revealed to the visitors that excellent work had been done during the past year and that the pupils under the tutorship of Miss Margaret Murphy had attained a high state of efficiency in the various branches they had pursued. The knowledge which the more advanced pupils showed of those practical mathematical problems, so essential to the man of today, was remarkable indeed and justly merited the commendation of all present. Toowards the close of the examinationn Miss Murphy presented a number of prizes to the most deserving pupils of the several classes and took occasion to review the work of the past year, pointing out as she went along where much more could be accomplished if the parents would take more interest in the school and the education of their children. At the close of the meeting many of the visitors expressed themselves as being highly pleased with the examination and complimented the teacher on the methodical manner in which the pupils perform their work.

EASTERN PERSONALS

..*Mr. Leslie Adams, Montague, came to the capital yesterday.—B.

..*Mr. W. L. Poole, Montague, was in Charlottetown yesterday on business.—B.

..*Mrs. Hill and daughter of Boston, Mass., are visiting in Montague the guest of the former's mother, Mrs. Plyer.—B.

..*Mr. Arthur McLean, Winnipeg, is in Montague at his old home on a short holiday. It is some four years since he was home and his many friends are glad to renew old acquaintances.—B.

REYNOLD'S NEWSPAPER ATTACKS LORD HALDANE

(Special to the Guardian.)

LONDON, July 11.—In a strongly worded article on the Ordinance Department, Reynold's Newspaper asserts that Lord Haldane's address at the National Liberal Club was intended to be an anti-Lloyd George utterance and that there has been a cabal against the Minister of Munitions ever since his appointment, inspired by men who were compelled to leave the Government and others who remained. The paper declares that Haldane was to blame, not only for the jaundiced version given of the Cabinet proceedings, but also for the manner in which he held a pistol to the head of Lloyd George and dared him to dismiss General Von Donop. When the time comes, the article continues, Lord Haldane will realise that he has not a monopoly of disclosures.

THE MARKETS

CH'TOWN MARKETS

Print butter (per lb)	20 to 25
Fowl (per lb)	10 to 11
Chickens,	14 to 16
Wheat, (per bushel)	$1.25
Buckwheat	$1.00
Barley	$1.00
Oats (white)	.60
Oats (black)	.62
Hay, pressed per ton	$14.00
Eggs (per doz)	.19
Tub butter (per lb.)	.22
Potatoes (per bushel)	.25
Turnips, (per bushel)	.25
Hides	.12
Beef (per lb.) retail	10-12
Pork (per lb) carcass	.11

S'SIDE MARKETS

Barley bus.		65 to 90c.
Buckwheat	.60	.90
Butter, lb. (dairy)	.20	.24
Butter, lb. (creamery)	.22	.23
Calfskins lb.	.10	.10
Oats (black) bus.		70
Straw (per ton)		$6.00
Turnips, bus.		.15
Wheat, bus.	1.10	1.60
Wool, lb.		.30
Eggs, dozen		.15
Hay, loose ton	$10.00	11.00
Hay, pressed	10.00	12.00
Hides, lb.		.10
Lamb pelts	.30	.50
Oatmeal, per 100		3.75
Oats, (white) bus.		65
Oats (Black) bus.		68
Potatoes, bus.		27

How's This?
We offer One Hundred Dollars Reward for any case of Catarrh that cannot be cured by Hall's Catarrh Cure.
F. J. CHENEY & CO. Toledo, O.
We the undersigned have known F.J.Cheney for the last 15 years, and believe him perfectly honorable in all business transactions and financially able to carry out any obligations made by his firm.
NATIONAL BANK OF COMMERCE, Toledo O.
Hall's Catarrh Cure is taken internally, acting directly upon the blood and mucous surfaces of the system. Testimonials sent free. Price 75 cents per bottle. Sold by all Druggists.
Take Hall's Family Pills for constipation.

PLANT LINE
CHARLOTTETOWN TO BOSTON
S. S. HALIFAX
every Tuesday at noon
S. S. EVANGELINE
"Under the American Flag"
Every Friday at noon
Returning from Boston
S. S. Halifax every Saturday at noon.
S. S. Evangeline every Tuesday at noon
For folders or further information apply to
JAS. GARRAGHER, Agent.
Charlottetown, P. E. I.

Important Notice to Farmers
THE PURE BRED CLYDESDALE STALLION,
"FLASH ROYAL"
(12790) C.N.R., Foaled Aug. 8th, 1911.
Inspected and approved Enrolment No. 52, sire "Flash Favorite" (Imp.) (4583). By Royal Favorite (10630) Dam, "Baron's Lilly," (Imp.) by "Baron's Pride" (9122). Flash Favorite in 1906 beat all competitors at Dominion Exhibition, Halifax and has proven himself first class stock horse. Baron's Pride, sire of Flash Royal's dam is considered the highest type of Clydesdale breeding in Scotland. Flash Royal is a beautiful individual dark bay in color, well cut HEAD and NECK with heavy, clean bone and perfect action, kind disposition and a sure foal getter. This gives the farmers of Murray River and vicinity a golden opportunity of securing the services of a first class stallion at a very moderate price. Stallion will be kept at Kearney Bros. Stables, at Murray River during the season of 1915.
William Kearney in charge.
1034-5-19Mwstr6ithenws141

CASTORIA
For Infants and Children.
The Kind You Have Always Bought
Bears the Signature of Chas. H. Fletcher

LETTER OF CONDOLENCE

The following letter of sympathy has been sent to Lena and George Nicholson of Stanley Bridge by the 275.

Stanley Bridge, P. E. I.
July 2nd, 1915

To Lena and George Nicholson:

Dear Brother and Sister.—We the members of Stanley Division No. 275 were shocked and saddened the other day to hear of the death of your dear sister.

Why she was taken from you, you may not now fully understand, but it will not be long till the curtains are lifted and the mists have cleared away,, then the mysteries of earth will be unveiled and then you will understand.

In the midst of your sorrows our earnest prayer is that the Comforter Himself will comfort your lonely hearts.

Words seem to be such empty things but one thing we know
"In every pang that rends the heart
The man of sorrows has a part,"

Human sympathy is all we can give
But it seems to us, your hearts will be thinking thoughts like those,
"Jesus our sorrows lies too deep,
For Human sympathy
It knows not how to tell itself
To any but to Thee."
You will miss the sweet face of the loved one,
but it will not be long
Our journey here
Each broken sigh and falling tear
Will soon be o'er
And we will all be in Eternity.

Signed on behalf of the Division,
Pearl MacKay, Ruth MacLeod, Everett MacKay.

IN MEMORIAM

MISS MARGARET G. CRAWFORD.

There passed peacefully away at Wood Islands North, on Saturday morning June 26th. of heart trouble after an illness of three years, borne with Christian fortitude, Miss Margaret Grace Crawford, Teacher. She was respected and beloved by parents and pupils in all the districts where she so faithfully and efficiently taught those under her care. Their sympathy and respect was shown by the very large funeral on Monday the 28th. from the home of her father, Mr. Duncan Crawford. The service was conducted by the Rev. Mr. Gillis, assisted by Rev. Mr. Sutherland of Murray Harbor North. She leaves to mourn her father and mother, a brother and sister, besides a large circle of friends. Miss Crawford was a sister to the late Dr. Crawford of Hunter River who predeceased her four years ago.

MR. HECTOR STUART.

After an illness extending over many years, Hector Stuart of Springton passed peacefully to his eternal rest on Thursday, July 1st, at the age of 78 years. The deceased was a member of the Presbyterian Church, Hartsville and bore his long illness with Christian patience and resignation. He leaves to mourn the loss of a kind and affectionate husband and father, a sorrowing widow and seven children. Daniel at home, Wallace and Malcolm in Boston, Mrs. D. H. Horton, Mrs. W. G. Horton, Florence and Louise in Maine. Three brothers, John in Stanchel, Malcolm in Vancouver, Alex in Western Canada, and two sisters Mrs. Courtney, Vancouver, and Mary in Stanchel, also survive. The funeral service held on Friday July 2nd. was conducted by the Rev. J. H. McHattie, Brookfield, the remains being laid to rest in Springton Cemetery. The sympathy of the community is extended to the family in their bereavement.

MR. PATRICK CAVANAGH.

With the dawn of July 1st, the spirit of Patrick Cavanagh, New Haven, passed to the great beyond, to meet its all merciful judge, after a well spen life of 67 years. The late Mr. Cavanagh was one of the best known and most respected members of the community in which he lived, always admired for his honesty and sobriety. During his illness he was visited frequently by his kind and beloved pastor, Rev. Dr. Curran. He leaves to mourn a sorrowing widow, five daughters, Mrs. Michael McManus, Mrs. Thomas McManus, both of New Haven, Helen, who arrived home from Bedford just a day previous to his death, Mary and Florence at home, and three sons, Simon and James, at home, and David of Concord, Mass. all of whom with the exception of David, were around his bedside. His funeral took place to St. Ann's Church on July 3rd, where service was held by Rev. Dr. Curran, and after the final absolution at the grave the mortal remains of a just man, a good husband and kind father were laid to rest to await a glorious resurrection. May he rest in peace.

His faithful heart has ceased to beat,
His gentle voice on earth no more we'll hear;
Though by death separated, dear father, we know
You'll watch and guide us here below.

Charlottetown People Praise Simple Mixture
Many in Charlottetown praise the simple mixture of buckthorn bark, glycerine, etc., known as Alder-i-ka. This remedy is the most THOROUGH bowel cleanser ever sold being even used successfully in appendicitis. ONE SPOONFUL relieves almost ANY CASE of constipation, sour or gassy stomach. ONE MINUTE after you take it the gasses rumble and pass out. Alder-i-ka cannot gripe and the INSTANT action is surprising. E. A. FOSTER, Druggist.

Watches Repaired
We repair all kinds of Watches, Clocks, Jewelry &c.
Our charges are moderate
Our work is the very best.
C. W. Patterson
Cor. Great George and Grafton Sts.

Has the strength and flavor, the quality for baking good things.
PURITY FLOUR
More Bread and Better Bread
721

CONVENTION OF CHURCH OF CHRIST

The business session of the Convention was held on Saturday morning. After the devotional exercises and the reading and confirmation of the minutes of last year's convention, the Secretary read the reports from the churches, which showed a year of great prosperity in all respects, the net increase in membership was 162, larger than in any previous year, owing for the most part to the labours of the Evangelist L. C. McPherson. The statement of accounts was then presented, showing a total of receipts amounting to $1,951.44 and a total of expenditure amounting to $1,188, leaving thus a balance on hand of $763.44. It was also stated that the pledges given last year toward the Home Missionary Work had been all redeemed with the exception of two or three, and these would probably be paid shortly. Evangelist L. C. McPherson highyl commended the year's work on the Island, and said it compared favorably with that done anywhere else.

The Committee on Resolutions then presented their report, and resolutions were adopted expressing thanks to the Murray Harbor Church and friends for kind entertainment, and to the P. E. I. and I. C. R. Railway for travelling facilities; also urging upon the churches the formation of Christian Endeavor societies and to support of the Home Missionary Society and of the magazine "The Christian," from the proceeds of which paper the local convention had received $30 for its home mission work; also in regard to Temperance the following:

Whereas it is recognized by this Convention and the people of P. E. Island that the great cause of failure in our Prohibition Law is interprovincial trading in liquor, and recognising that the matter is outside the scope of the provincial authorities, therefore resolved that this Convention instruct its Secretary to write to Right Hon. Sir R. L. Borden asking for legislation to prohibit interprovincial trading in liquor between Prohibition and Anti-Prohibition provinces; also that a copy be sent to eyery member of the Island Legislature.

Whereas there have been insinuations of bias mad against the Temperance Alliance,

Therefore resolved that the Convention hereby intimates its appreciation of the work of the Temperance Alliance, expresses its confidence in the Alliance and its efficient Field Secretary and deprecates the insinuations being made.

The Committee on Nominations then recommended the following appointments: President, W. H. Harding; Vice-President, Samuel Kennedy; Secretary-Treasurer, C. E. Armstrong; Auditor, A. C. Henry. This report was adopted, and these officers together with the pastors were constituted the Board of Home Mission Work.

The afternoon session on Saturday was devoted to the interests of Bible Schools, and the following subjects were dealt with:

How to get the most out of the lesson, by W. E. Piper. How can the teacher secure the best results, by Lloyd Shaw. The relation of the Church to the School, by H. O. Crow, and Proper Organization, by W. H. Harding. The last named subject was illustrated in a practical fashion by the meeting being thrown into the form of a Bible School, and the opening and closing exercises being performed as they should be in a well-organized school. Questions relative to details were freely asked and freely answered by Mr. Harding, and the whole proved an interesting and almost an exciting experience.

On Saturday evening the Home Mission sermon was preached by W. H. Harding. The text chosen was Dan. II., and the preacher in interesting fashion traced the growth of Christianity through the ages, and pleaded for the reunion of Christendom, that the Kingdom of heaven might extend even more rapidly in days to come. After the sermon pledges were given toward Home Mission work and these amounted in all to $610.

The Committee on Obituaries then presented their report, and the names of the departed having been read, prayer was offered for the bereaved by A. C. Henry.

On Sunday morning, C. E. Armstrong preached on Gal. 4, 4 : 5 an impressive discourse which was listened to with close attention, and was followed by a communion service, conducted by W. H. Harding. At the same hour L. C. McPherson preached in the Baptist Church.

In the afternoon a sermon was preached by R. L. Bussabarger on Hebrews, 2, 3.

In the evening Evangelist L. C. McPherson preached, taking for his subject, "How can I show that I am Saved?" A Mizpah service followed, and the entire Convention was closed by singing the National Anthem.

Is there any spot on P. E. I. you'd sooner visit than Carlton Point? Probably not. Then come along with Grace Church S. S. picnicers next Wednesday. Half a dollar for the round trip. 1967-7-10M2i

"A special shipment of men's silk hats for the 12th, $2.50 up. Prowse Bros., Ltd. 1905-7-8mtf.

KINAROS
(38086)
By Kamares, 2.10 3-4—Dam, Russula, dam of five including Bergen, 2.06 3-4.
The breeders of King's County again have the opportunity of breeding to this great Standard Bred stock horse.
His colts are all large stylish drivers, and are bringing big prices on the markets today.
Why breed to untried horses, when you can secure the services of a horse with a good stock reputation?
KINAROS, will make the season of 1915, at the Montague Livery Stables. All mares at owner's risk.
Further particulars on application.
9957-5-14MtustfEmwftf.

For Picnics
Messrs. R. E. Mutch & Co. of Ch'town, are agents for Prince Edward Island for DRAKE'S CARBONATED BEVERAGES & CIDERS.
Orders given to them would have special careful attention. They also carry a stock on hand at all times, and are in a position to make quick delivery of any rush orders.
—OUR PRICES ARE RIGHT—
Write, Wire or Phone
Messrs R.E. Mutch & Co.
Ch'town, P. E. I.
1605-6-25M18i