THE WESTERN GUARDIAN

AGENTS: J. Elmer Murphy, 26 Hanover St., and George Clow, 90 Ottawa St.
SUMMERSIDE and PRINCE COUNTY
News, Subscriptions, Advertising

The Guardian may be bought daily at any of the following stores in Summerside:
... Bookstore, Water Street. Gourlies Drugstore, Water Street. ... Bakery, Water Street. Mark Gaudet, 67 Granville Street.

The Guardian will be delivered to any home in Summerside. ... Boy at 2c per day or 18c per week. Phone 289 for this service ... give your order to the boy responsible for deliveries on your route.

—ROOF FIRE — Summerside firemen were called out about noon yesterday for a roof fire at the residence of Eli F. Gallant, First Street. The blaze, which was extinguished before anything but slight damage was caused, originated from a spark, it was believed.

—FUNERAL OF MRS. LEONARD SMALL — The funeral of the late Mrs. Leonard Small, of Sherbrooke was held from the home of her brother-in-law, Mr. George Small, on Wednesday afternoon. The services at the house and cemetery were conducted by Archdeacon G. Harrison and the hymns sung were: "Nearer My God to Thee" and "Peace, Perfect Peace." The pallbearers were: Messrs Alexander Chapell, Reginald Compton, Leonard Pickering, Walter Laughlin, John Cobb and Ralph Compton. Burial was in the People's Cemetery.—S

—WEDDING BELLS — A marriage of considerable local interest took place in St. Mary's Cathedral Halifax on Monday Sept. 10th, at nine o'clock, when Miss Matilda Sampson, daughter of Gilbert Sampson and the late Mrs. Sampson of St. Peters, Cape Breton, became the bride of Mr. Guy Houghton, son of the late James Houghton and Mrs. Houghton, of Summerside. Rev. Joseph Mills performed the mariage ceremony and celebrated the nuptial mass. The bride was given in marriage by her uncle, Damian Sampson, and was attended by her cousin Miss Rita Sampson. Mr. Wilfred Sampson, brother of the bride was best man. The bride was dressel in royal blue chiffon velvet dress with navy hat with shoulder length veil and corsage of Talisman roses. Her attendant was dressed in a navy blue crepe dress, with matching accessories and her corsage was of pink roses and snapdragon. A reception was held at the home of Mr. and Mrs. J.A. Stevenson, 56 Harris Street. The toast to the bride was proposed by Rev. Father Mills. Mrs. Mark Connors poured coffee and Mrs. Maurice Peters poured tea. The couple received many lovely wedding gifts including a smoking stand and a hat rack presented by the Nova Scotia liquor commission, where the groom is employed. Mr. and Mrs. Houghton are at present spending their honeymoon on Prince Edward Island, the guests of Mrs. James Houghton, mother of the groom. Upon their return to Halifax, they will reside at 104 Victoria Road, and a host of friends in Summerside join in wishing Mr. and Mrs. Houghton many years of happy married life.—S

...'S LEGION
DANCE
AT SUMMERSIDE HIGH SCHOOL AUDITORIUM
Wednesday, Sept. 19
DON MESSER AND HIS ISLANDERS
Adm. 50c — Dress Optional
Dancing 9:30 to 12:00
9-19-3i.

FOR SALE
"OLD GILLIS HOMESTEAD" IN MISCOUCHE
Farm—157 acres, approximately 125 in cultivation and balance woodland. Large barn with ample space for stock. Outbuildings, and 14 room house, all in good repair. Near Miscouche Railway Station. The land is some of the finest on the Island.
Contact Mary K. McDonald, Travellers Rest, c o Mrs. Dan McDonald, Phone 614-2.
9-11-6i.

FOR SALE
Store and 13-room house combined. Also barn and two lots of land.
Quick Sale.
Apply—
JOHN NOONAN,
Borden
9-15-tf.

-EXHIBITION-
At Egmont Bay
WEDNESDAY SEPTEMBER 26th
C. M. ARSENAULT, Secretary

—MAGISTRATE'S COURT — Magistrate R.S. Hinton held court in Summerside on Friday. Evidence in an Excise Act case was concluded and the case adjourned for judgment. Another Excise case was adjourned and a case of damage to railway property was also adjourned. In Alberton on Thursday there were thirty-five cases of failing to procure a radio licence. Thirty-four received nominal fines and the other was dismissed. Two persons for failing to report an accident were fined $5 and costs each —S

—AUCTION SALE, Sponsored by North Bedeque Farmers' Institute to be held Thursday, September 27. Anyone having machinery, household effects, live stock etc. to offer in this community sale list with the secretary not later than Friday Sept. 21st. Four percent commission charged on all sales to cover expenses. Watch for itemized list in Guardian, Sept. 25th. Ralph MacCaull, Secretary. 9-17-1i

—FROM OVERSEAS — A total of one officer and 43 other ranks of the Canadian Army from Military District No. 6 are believed returning to Canada aboard the Canadian hospital ship Lady Nelson, which is expected to dock at Halifax Sept. 16. The following Prince Edward Island names are listed: Major H.G. Williams, Charlottetown; Gnr. H.L Mokler, St. Louis; Pte. H.L. McCaull, Charlottetown; Tpr. L.J McDonald, Charlottetown; Col. T.E. Smith, Wood Islands North.

—YOUNG PEOPLE MEET — The young People of Summerside Baptist Church gathered on Tuesday evening last and made preparations for the coming season. Arrangements were made to hold an opening social at the summer cottage of Mr. and Mrs. Ernest Morrison on next Tuesday evening. The new officers were appointed as follows: President, Jack MacFarlane; Secretary, Betty McGee, Treasurer, William MacFarlane; Pianist, Mary Wright; Chairman Social Committee, Margaret Gunning; Pageant Committee, Mrs. E. J. Barrass, Barbara Currie, Anna Harris, Phyllis MacLaurin and Ruby Ramsay.S

—AFFLECK - HUTCHINSON — A pretty wedding was solemnized on Friday, August 31st, at the home on Milton Avenue, Summerside, of the officiating clergyman, Flt.-Lt. E.R. Woodside, of Miss Lucilla Jane Hutchinson of Lot 16 to Charles Garnet Affleck of Summerside. The bride, who was very attractive in her wedding gown of powder blue with navy accessories and corsage of American Beauty roses, had for her bridesmaid, Miss Ruby Mae Wilkes of Moncton who wore flowered silk jersey with brown accessories and corsage of American Beatuy Roses. The best man was Mr. Charles Waugh of New Annan. Following the ceremony Mr. and Mrs. Affleck toured the province by motor and, on their return, a reception was held in their honor at the home of the bride's brother, Mr. Archibald Hutchinson and Mrs. Hutchinson, North St. Eleanors, when their most intimate friends were guests. The color scheme was pink and white throughout the house, while in the dining room the prettily appointed dining-table, with its pink tapers and profusion of sweet peas, was centered with two wedding cakes, that of the bride being topped by a miniature bride and groom. Later in the evening, many friends several in grotesque customes, charivaried the young couple, offering best wishes and congratulations. Mr. Affleck who served overseas and Mrs. Affleck will live in Summerside.—S

Personals

—Mr. and Mrs. Heath Strong, Summerside, left for Montreal Saturday.

—Miss Barbara Silliphant, daughter of Mr. and Mrs. Roy Silliphant, Summerside left on Saturday for Antigonish, N.S., to enter St Francis Xavier University.—S

—Mrs. George Jones of Regina, Sask., has arrived in the Province and is at present visiting her sister, Mrs. A.E. Woodside, Summerside.—S

—Mr. Francis Arsenault, B.A., son of Mr. and Mrs. Anthony Arsenault, Summerside has left for Montreal to take a teaching position on Loyola College. During the summer months he was employed with M.F. Schurman, Co. Ltd., Charlottetown.—S

AUCTION
AT SHERBROOKE

I have been instructed by Mr. Leonard Small to sell at his premises Wednesday, Sept. 19, beginning at 1 p.m. all his household furniture and cooking utensils consisting of one three-burner oil stove, one studio couch, one day bed, two bedroom suites, several occasional chairs, four rockers, one Axminster rug (new), three Linoleum squares, three toilet sets, living room table, two Afghans, a quantity of hooked rugs (new), one battery radio, one telephone box, a large quantity of bedding almost new, a lot of preserves, jam, and pickles; also one horse, one cow, one hog, driving wagon, dump cart, a quantity of harness, and a lot of other articles not enumerated.
Terms cash. If day is unfit, sale on next day.
HUGH F. MORRISON, Auctioneer.

TO-DAY

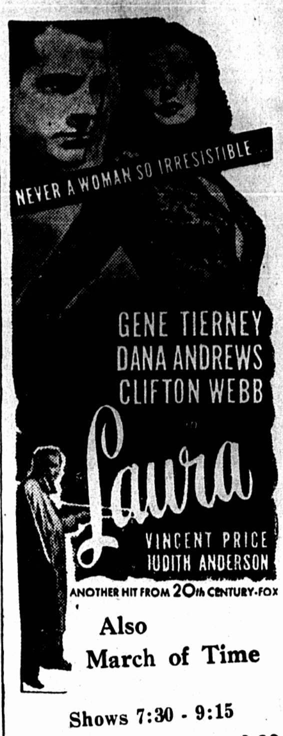

Also
March of Time

Shows 7:30 - 9:15
Matinee Tuesday—3.30
CAPITOL
SUMMERSIDE

Plan Restoration Of Noted Vienna Church

VIENNA, Sept. 16 — (CP)—Restoring the shattered beauty of Stefanskirche, which more than any other building breathed the religious spirit of Vienna, will take at least two years, says Bella Buchweiser-Kitchelt.

She is the architect in charge of rebuilding the noted old Church ruined by shells and incendiary bombs loosed by vindictive SS men retreating as the Russians entered the city.

Her father, Bruno Buchweiser, is a construction engineer and the restoration of Stefanskirche is his biggest project. The daughter, who studied here and in England, with church architecture her hobby, directs a staff of designers and fights a daily battle to get material for the reconstruction.

"Our first job is to get a roof over the building and get the windows rebuilt to save what interior there is left before winter," she says. "Perhaps the Americans and British will help us. Perhaps they will haul material. If they do we might have Stefanskirche rebuilt in two years."

UNION JACK—

(Continued from Page 1)

Among the spectators to the signing was Admiral Sir Bruce Fraser, British Pacific Fleet commander.

Canada Signs Too

By Cmdr. Peter MacRitchie, R. C. N. V. R.

HONG KONG Sept. 16 — (CP Cable)—Canada today became a signatory to the Japanese surrender at Hong Kong, where Canadian soldiers were in the force compelled by the weight of numbers to captitulate to the Japanese on Christmas Day, 1941, after a gallant defence.

Beautiful weather featured the ceremonies.

Platoons of ratings and marines from various ships in the harbor, including the Prince Robert and the Ontario, Canada's newest cruiser, lined the roads leading to Government House, site of the ceremony.

As the Union Jack was hoisted once more in the grounds of the liberated Crown Colony's Government House, Admiral Harcourt said:

"We will now repair to the several tasks of repairing the ravages inflicted on this colony by war so that in conjunction with the Allies we may play a part in reestablishment of peace and prosperity in the Pacific."

Steel Backlogs Are On Increase

CLEVELAND, Sept. 16—(AP) — Steel production backlogs are increasing rapidly and schedules in some lines are almost as extended as before the war ended, the trade publication Steel reported today.

Except for a few gaps in mill schedules caused by cancellations and readjustments, deliveries are increasingly tight, Steel declared.

The estimated national rate of steel production advanced seven points to 80 1-2 per cent of capacity.

KELLOGG'S
ASTHMA RELIEF
FOR ASTHMA & HAY FEVER

If You Get Up Nights Help Your Kidneys

Do you feel older than you are or suffer from Getting Up Nights, Backache, Nervousness, Leg Pains, Rheumatic Pains, Burning, scanty or frequent passages? If so, remember that your Kidneys are vital to your health and that these symptoms may be due to Kidney and Bladder troubles—in such cases Cystex usually gives prompt and joyous relief by helping the Kidneys clean out poisonous excess acids and wastes. You have everything to gain and nothing to lose in trying Cystex. The iron clad money-back agreement assures a refund of your money on return of empty package unless fully satisfied. Don't delay. Get Cystex (Siss-tex) from your druggist today.
Cystex Helps Clean Kidneys

Fall Is Fatal To Clergyman's Wife

SAINT JOHN, N. B., Sept. 16 — (CP) — Mrs. Grace Marshall Best, wife of Rev. H. J. Best, rector of Christ Church parish, died in hospital here Saturday of injuries suffered Wednesday when she fell on the stairway of her home at Woodstock. She was born at Windsor, N.S., a daughter of the late Mr. and Mrs. D.A. Marshall, was educated at Acadia University and the University of King's College, and was married in 1925. Mrs. C.A. Ryan, Windsor, is a sister.

Food Situation In U. S. Uncertain

WASHINGTON, Sept. 16 — (CP) —Export of food from the United States has dropped to a comparative trickle with the ending of lend-lease and curtailed requirements for the services overseas, and an end to rationing of all commodities except sugar is in sight, War Food Administration officials said today.

But the entire picture may be changed overnight if the United States enters wholeheartedly, as it is expected to do, into the humanitarian task of feeding the hungry peoples of less fortunate countries.

Conversations are being carried on between the W.F.A. and the Office of Price Administration looking toward the possibility of ending meat rationing by Oct. 1.

But neither of these offices knows what may be in store for it in the way of providing for possible heavy exports of foodstuffs abroad under new arrangements with the needy countries and with the United Nations Relief and Rehabilitation Administration.

It is possible that if meat rationing is abandoned it may have to be restored to meet new export commitments, as was done in Canada when rationing of meat went back after more than a year's holiday, even though the war was over.

A W.F.A. official said today that sugar will be in short supply possibly all through 1946. Fats and oils are scarce and will remain so until next spring.

Elliott Roosevelt's Financial Dealings Revealed In Probe

WASHINGTON, Sept. 16 —(AP) —Brig-Gen. Elliott Roosevelt's own story of the financial dealings that brought him and some of his backers under Congressional scrutiny was pieced together Saturday for the first time.

The account related that the late President's second son:

1. Borrowed more than $600,000 to finance a Texas radio network.
2. Was referred by his late uncle, Hall Roosevelt, to John Hartford, president of the Great Atlantic and Pacific Tea Company, from whom he borrowed $200,000.
3. Never got any help from his father in arranging the loans beyond assurance to a lender that Elliott was independent in business and a loan would not embarrass the President.
4. Got from the elder Roosevelt a suggestion that he seek settlement advice from Jesse Jones, then Secretary of Commerce.
5. Didn't know until he read it in the newspapers that Mr. Jones had settled the Hartford loan for $4,000.
6. Left members of the House of Representatives Ways and Means Committee, which is making the inquiry, with the impression that he now is "broke."

The Committee completed reading the 200-page statement Saturday. It expects to reach some conclusion his week. The inquiry was undertaken in connection with a $196,000 bad-debt income tax deduction claimed by Mr. Hartford in his 1942 return.

Throughout the account of his business life, young Roosevelt hammered at one point—that the influence of the office of his father, the President, never was used to promote his financial affairs.

LONDON — (CP) — Traders asked that price control of onions be lifted — and had their way. They thought they could hold the price. Then the price of onions in London rose from the controlled maximum of nine cents a pound to 16 and 20 cents. The food ministry promised control would be reimposed if there was profiteering.

Too Late To Classify

FOR SALE — 1936 FORD COACH. Good condition. Can be seen at Market Square Tuesday. Price reasonable. William A. McGregor, Mt. Stewart. 9-17-1i

FOR SALE—120 ROCK PULLETS, Laying. $2.00 each. Also 130 pullets and roosters, $1.00 each. W. R. Dennis, Royalty. 9-17-3i

WANTED — CAPABLE GIRL, Good wages. Apply Mrs. Vernon Dennis, York. 9-17-3i

LOST — BILLFOLD CONTAINing sum of money, between 175 Fitzroy St., and DeLuxe Beauty Salon. Finder phone 2049-L. Reward. 9-11-4i

CENTRAL GUARDIAN

This column is reserved for news of local interest, but advertising of a newsy nature may be inserted at five cents a word, strictly payable in advance.

CRASWELL for Photographs.

CONFEDERATION LIFE INSURANCE.

FUNERAL SATURDAY — The funeral of Mrs. Besie Squires was held Saturday afternoon from the MacLean Funeral Home. Services were conducted by Rev. T.E. McLennan, Rev. I.J. Levy and Rev. J. R. Skinner. Interment was in Princetown Road Cemetery. Rev. Mr. McLennan and Rev. Mr. Skinner officiating. The pallbearers were: Peter Small, Lyle Robinson, Reders Stewart, Miller Sanderson, Fred Coles and Owen Younker.

WAR FINANCE COMMITTEE —The war finance committee for Prince Edward Island and New Brunswick meets in Saint John this week. Those attending from this Province are Messrs. William McLean, Percy Turner, and Art McPherson, Charlottetown; W.E. Darby and Ralph Dodds Summerside; Fulton Campbell, Montague; and A. McLennan, Souris.

Personals

Mr. and Mrs. William McLean went by auto to Saint John Saturday.

Miss Ada Henderson and Miss Margaret Irving left for Windsor, Ont., Saturday.

Lieut. Ian and Mrs. Burnett and baby went to Montreal on vacation Saturday.

Mr. Percy Turner flew to Saint John last evening.

300 Canadians To Leave Manila For Home On Tuesday

By WILLIAM STEWART

MANILA, Sept. 16 — (CP Cable) —More than 300 Canadian prisoners liberated from Japanese camps, where they were taken after Hong Kong's fall Christmas Day, 1941, are expected to leave here Tuesday on their homeward journey by sea.

The group excludes 80 hospital cases who will remain under medical care until a Canadian hospital ship arrives in the Philippines to pick them up.

Thirty-two other Canadian prisoners, among the first to reach here from Japanese camps, await air passage to the United States and Canada.

With only a small trickle of Canadians arriving here from the Japanese home islands because of bad flying weather, Tuesday's evacuation party will leave the Canadian section at the reception camp here almost bare.

Kinsmen District Council Meeting

STELLARTON, N.S., Sept. 16 — (CP) — The district council meeting of District No. 7, Association of Kinsmen Clubs, was held Saturday afternoon and evening in New Glasgow. During the session, post war problems, rehabilitation, kin information and other subjects were discussed, with the following clubs represented: Amherst, Glace Bay, New Waterford, Sydney, Pictou, New Glasgow, Halifax and Liverpool in Nova Scotia, Charlottetown, Summerside, P.E.I., and Chatham, Saint John, Sackville and Moncton, N.B.

Governor George Sinclair, Charlottetown, opened the sessions by introducing the national president, J. S. Simpson of Calgary, Alberta, and the national vice-president, William J. Kibby, of Moncton. Each club president gave reports of the service and community work performed by their clubs.

It was decided the next district council meeting would be held at Moncton next February.

FUR BEHAVES LIKE VELVET ADDS BEAUTY TO THE BEAST

"This Autumn, the best fur coat you can buy is the fur coat that is best designed", advises Vogue Magazine, "not ncessarily the most expensive."

Acknowledged a foremost fashion reporter, Vogue made these fur forecasts in the August issue:

"The good fur coat must have more than beauty-of-the beast. It must have brains. As much design as the smartest cloth coat.

"Choose your silhouette and you can find it rendered in fur. The furriers have mastered the technique of making pelts behave like cloth—like velvet. There are tunics in fur, peplums, dropped shoulders, bloused tops, pleats under belts. You'll see a fur suit that has no more bulk or rigidity than a silk suit. It's galyak—slim-hipped, with a flare-back jacket.

"And there are the big capes. Graustarkian. And there are the big fur overcoats. Reefers and trench coats. With big cuffs, big pockets, often belted. Tailored with the competent unconcern that a good camel's-hair expects.

"The monochromatic furs are the new personalities of the season. These are all the light-warm moonlight-daylight toned furs. White seal, honey ermine, beige broadtail, frosty mink. These furs have their own palettes, their own techniques of wearing.

"Among the Surprise-Fashions: Skirt for your jersey blouse may be fur. Gilet stuffed in your suit may be marten. Belt for evening black may be ocelot. Cummerbund for bolero—white lamb."

Finally, a word about mink, which most of us don't get, but are interested in anyway. "Every well-bred mink has always faced up-and-down, vertical as a growing tree. Till now. In several of the most imaginative fur work-rooms, mink is being worked on its side. Horizontal mink has extraordinary grace in the continued line that sweeps across shoulders. For the tall, slim and fortunate."

MAURICE MILL, Men's Wear
SUMMERSIDE
SMARTEST MEN'S STORE

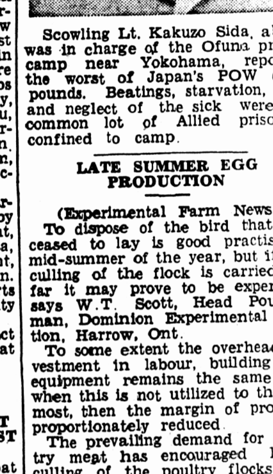

Scowling Lt. Kakuzo Sida, above, was in charge of the Ofuna prison camp near Yokohama, reported the worst of Japan's POW compounds. Beatings, starvation, filth and neglect of the sick were the common lot of Allied prisoners confined to camp.

LATE SUMMER EGG PRODUCTION

(Experimental Farm News)

To dispose of the bird that has ceased to lay is good practise in mid-summer of the year, but if the culling of the flock is carried too far it may prove to be expensive, says W.T. Scott, Head Poultryman, Dominion Experimental Station, Harrow, Ont.

To some extent the overhead investment in labour, building and equipment remains the same and when this is not utilized to the utmost, then the margin of profit is proportionately reduced.

The prevailing demand for poultry meat has encouraged heavy culling of the poultry flocks, but the old axiom "You can't eat your pudding and have it" was never more true than it is in the present situation of good prices and a ready demand for fresh eggs.

A falling off in egg yield is to be expected during the hot season but many birds that moult or cease to lay might coninue in profitable production if given a little extra attention during this critical period.

Before the grass on the range becomes tough and fibrous it should be mowed or if the birds are confined to the house or to small yards that have become bare, then some green alfalfa, clover, garden waste, or lawn clippings should be provided. On the range the supply of earth worms and insects may become scarce and it may be advisable to step up the meat scrap or fish meal portion of the mash mixture. If skimmed milk or buttermilk is available it can be used to advantage at this time.

As the season advances the utility of the concentrates that form a valuable part of the mash mixture assumes greater importance in maintaining condition and a moistened crumbly mash fed once a day will improve its palatability and encourage the birds to eat more.

The importance of a constant supply of fresh, cool water to drink should not be overlooked and the house cleaning job should be thorough or an infestation of lice and mites may be expected and the egg production seriously affected.

PERFECT TEETH

The discovery of an 18-year-old Iowa girl with a perfect set of teeth is reported by the American Dental Association's magazine.

She is Lois Price, a waitress of Jefferson, Iowa. The story of Miss Price's perfect teeth is described in an article by Dr. A.G. Barker, D.D.S., who says, "During the years of my dental practice, I have examined the teeth of approximately 25,000 people. Of that vast multitude I have found but one person whose teeth have fulfilled all the necessary specifications."

Dr. Barker lists the following specifications, all of which Miss Price meets:

"A perfect set of teeth must be absolutely free from dental caries (decay). They must be sized, shaped and set true and properly in the dental arch. They must have proper shade, colorings and translucence to blend perfectly with the surrounding gum tissue, the eyes, hair and complexion.

"They must have perfect cusps, grooves, pits fissures and marginal ridges. They must occlude perfectly. The roots must be set sound, dense well-formed process covered by healthy pink gum tissue."

U. S.-Eire Air Service Is Opened

DUBLIN, Sept. 16 — (AP) —A Douglas DC-4 landed at Shannon airport in Eire today, inaugurating commercial flying service between the United States and Eire by land planes.

Pan-American Airways offices in New York said the 44-passenger DC-4, bought from the army, made the New York—Eire trip in 15 hours 29 minutes, landing in Newfoundland en route.

SOAP SUBDUES STICKING DRAWER

It always happens when you have to rush to work, or meet a train, or get dressed in a hurry for something—you tug at the bureau drawer and there it stays—stuck! Here is a tip that will help you tame that sticky bureau drawer Pull the drawer all the way out. Rub the sliding edges lightly with soap. Slide the drawer back in. Run it to and fro two or three times to smooth down excess soap to a perfect sliding surface, and you will see—it will be goodbye bureau drawer blues!

MANCHESTER, England —(CP) — Lieut. J.E. Davis, 26, was killed one hour after seeing his wife and child for the first time in four years when a mortar bomb he brought home as a souvenir exploded

Whooping cranes, looming large in the clear air of the prairies, sometimes have been mistaken for horses or antelpoes

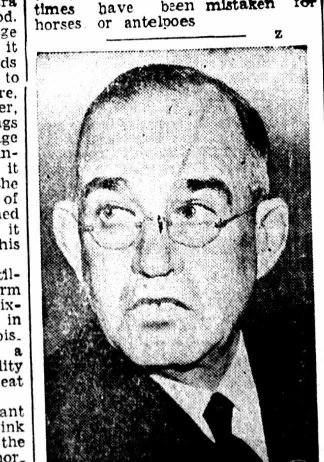

Unexplained, premature relief of Adml. James Otto Richardson, above, as commander of the Pacific fleet prior to Japanese attack on Pearl Harbor is one of the "mystery" questions to which congessional investigating committee delving into the disaster may find the answer. Richardson served 13 months of a two-year term as top man of Pacific fleet before being recalled to Washington.

FOR SALE
Nordheimer grand piano. Recently refinished to look like new. Splendid tone. Bench to match.
Apply MILLER BROS. LTD

HONOR LIFE SAVERS

DUBLIN — (CP) — The Eire government has decided to award a gold medal for acts of bravery in efforts to save human life. It is expected the award will take the place of the Royal Humane Society's medal which has been the only reward available for such services.

BIRTHS

PROVENCHER — At the P.E. Island Hospital, Sept. 15, 1945, to Mr. and Mrs. H.S. Provencher, a daughter, Miriam Ruth.

MARRIAGES

CHANDLER - BRYENTON — At the Salvation Army Citadel, Charlottetown by Major William Mercer, on Thursday, Sept. 13, 1945, Thelma Gertrude Bryenton, daughter of Mr. and Mrs. Louis Bryenton, Brackley, P.E.I., to Hayden Davis Chandler, son of Mr. and Mrs. Frederick Chandler, Charlottetown.

DEATHS

PROVENCHER — Died at the P.E. Island Hospital, Sept. 15, 1945, Miriam Ruth, infant daughter of Mr. and Mrs. H.S. Provencher.

McLEOD—At Hartsville on Sept. 16, 1945, Mrs. Allan McLeod, aged 58 years. Funeral notice later. (Patriot please copy).

ROBERTS — Suddenly at Belmont, Mass., Wednesday, Sept. 12, 1945, Mrs. Ella V. Roberts, (nee Enman of Vernon, P.E.I.), in her 77th year.

JARVIS — At Rustico on Sept. 16, 1945, Daniel Jarvis in his 79th year. Funeral from the residence of his daughter, Mrs. Louis Pineau on Sept. 17 at 3 p.m. to St. Augustine's Church, Rustico.

MacKINNON—At Central Royalty on Sept. 14, 1945, Mrs. Simon MacKinnon, formerly of Bangor, P.E.I., in her 70th year. Funeral Tuesday afternoon, a short service at the Cutcliffe Funeral Home at 1 o'clock, then to Bangor church, service at 3 o'clock. Interment Bangor cemetery.

LUND — At Mount Herbert, Sept. 15, 1945, Alfred Lund, in his 84th year. Remains rested at the Cutcliffe Funeral Home until yesterday, then at the home of his son Frank Lund where the funeral will be held Monday afternoon, service starting at 2.30. Interment Mount Herbert Cemetery.

In Memoriam

In loving memory of our dear mother, Mrs. Christina Balderston who departed this life September 17, 1941.

Gone dear mother gone forever,
How we miss your smiling face,
But you left us to remember
None on earth can take your place
A happy home we once enjoyed
How sweet the memory still
But death has left a loneliness
The world can never fill.

Lovingly Remembered by Her Family.

9-17-1i.

N.D. MacLean
UNDERTAKER
EMBALMER
Charlottetown and North Wiltshire
Phone 149