Meet Me at The Always Busy Store.

VALUES IN CURTAINS AND CURTAIN MATERIAL

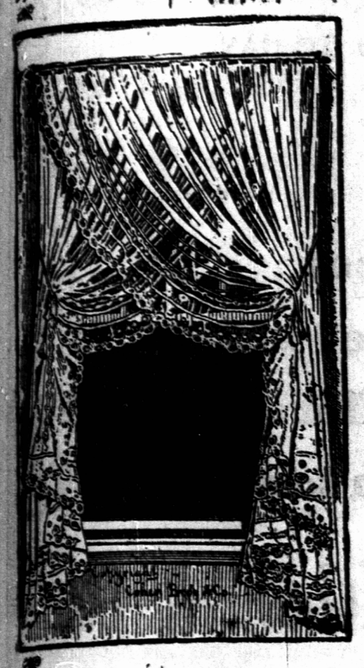

We speak with the utmost confidence when we say that Stanley's is the best place to buy Curtains and Curtain Materials.

The Lace Curtains

Are all new and elegant designs; different from what you get elsewhere; and the prices are within the means of all.

48c. to $4.50 per pair.

The curtain materials are dainty, pretty and inexpensive; white and colored in immense assortment.

10c. to 40c. per yard.

STANLEY BROS.

MEN HAVE PAID 3.00

For no better boots than we now offer you at

$2.75.

A man's Chocolate Dongola boot—well made, well finished, and guaranteed to wear well. Come in and see them.

Extra good value at $2 75.

R. K. JOST,
Stamper's Corner.

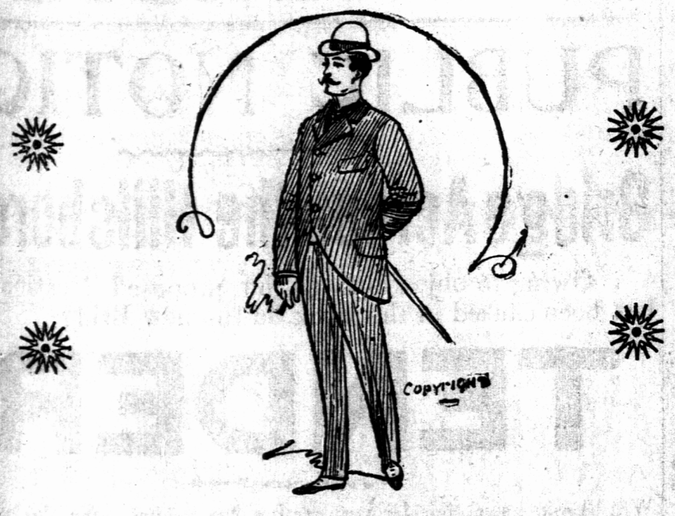

Let us look at the facts as they are. The Fashionable Tailor wears the crown of leadership more distinctly than ever. In all your clothes buying you never seen Suits and Overcoats to compare with our latest productions. They are absolutely without peers in Charlottetown or anywhere else except where there is another leading Tailor. Every stage of the garnment is personaly supervised by myself from the purchase of the material till the garnment leaves the store.

If it is money's worth and style you want you will get it here.

Our large shipment of Gentlemen's Fashionable Neck-wear will be here in a few days. Watch for the date of its arrival.

S. A. McDONALD.
Leading Fashionable Tailor

LOCAL BRIEFS

Latest News of the City and Province.

By Reporters and Correspondents Everywhere.

LOBSTERS are reported plentiful around Panmure Island,

MR. Jas. Paule of Lower Montague is, we are glad to report, rapidly recovering.

THE work in Mr. Geo. Wightman's shipyard is being rapidly pushed forward.

REV. Mr. Fields occupied the Baptist pulpit morning and evening Sunday in Montague.

A LARGE quantity of freight has been landed at Montague and Lower Montague by S. S, Electra.

THE storing away of fish in the Alberton bait freezer began on Tuesday. Mr. J. F. Fraser, the architect, superintended the work.

I. O. Y. B. A.—Regular meeting of Mizpah, L. O. Y. B. Lodge, No. 148, to-night. Every member please be present. Two candidates for initiation.

REV. J. M. FORBES of Crapaud, was in Alberton on Sunday last. He held service in the morning at O'Leary, in afternoon at Tyna, and the evening at Alberton.

COME to-night to the Salvation Army Barracks and hear Ensign Graham relate her experience in the French work in Quebec and Montreal where she spent seven years as a Salvation Army Officer.

DURING the past week the lobster fishing all along the north side of the Island has been exceptionally good. As high as 1,500 pounds have been landed by some boats in one catch. Some packers have already 150 cases or more packed.

THE Y. M. C. A. Mammoth Tea will be held on Thursday 31st of this month. This will be a grand affair at the several churches in the city are co-operating to make it a success. We hope it will be largely patronized as it is for a most worthy object.

THE Executive of the P. E. Island Provincial Christian Endeavour Union will meet to-night at 8 o'clock in the Y. M. C. A. parlor to make arrangement for the provincial convention to be held this summer A full attendance of the members is desired and any others interested in Christian Endeavour will be welcomed.

GENEROUS DONATION.—The P.E.I. Hospital received a handsome present yesterday from Mr. J. Gordon McKay of Bradalbane, in the shape of two dozen dispensing bottles, to be used in the dispensing case lately donated to the Hospital by Court Mount Stephen No 3741, I. O. F., of this city. These bottles were much needed and are therefore much appreciated. The bottles were ordered through Messrs Johnson & Johnson.

LACROSSE.—The Annual Meeting of the Saint Dunstan's College Lacrosse Club was held on Monday last. Messrs. G. Parent, K. MacPherson, and A. Laliberte were elected as managing committee. The club, which consisted of twenty-four members last season, has increased largely, so that now the membership is over thirty. It is to be regretted that there are no other teams formed in Charlottetown, for this is one of the few national games we have, and should be kept up by all lovers of sports.

"He that seeks finds." He that takes Hood's Sarsaparilla now you may build up your health and prevent serious illness.

A Shave in Comfort.

that is in real luxurious comfort is what you seek when "that downy feeling" comes on your face.

We're Prepared for You.....

We have everything in our parlors that assist in giving our patrons a shave in comfort or a haircut of the latest style,

James & Trainor,
The Acme Barbers.

CIGARS! CIGARS!

La Havanna,
Picador,
Garcia,
La Industria,
The Jap,
El Fenix,
El Merits,
Cigarettes, Pipes, Tobaccos.

MACDONALD'S DRUG STORE

MR. Crawford, Montague returned home Saturday from the P. E. Island hospital where he had undergone an operation for appendecitis.

IN subscription of Patriotic Fund published some time ago, Mrs. A. McDonald's sub cription should be $1 not 25 cents as reported.

CONSIDERABLE amount of lumber was rafted up the Montague river to McDonald's mills by Mr. Martin McKinnon. Mr. McKinnon intends carrying on his business of making cheese boxes, as usual.

MRS. WILLIAM WARREN, one of the oldest inhabitants of the western part of the Island, died at her home in Mill Road, on Sunday, the 6th inst., in the ninety-fourth year of her age. She was a daughter of Thomas and Elizabeth Coughlan of Malpeque. Her husband died about twenty years ago in the seventy-sixth year of his age. Mrs. Warren was blind for about twenty-six years, otherwise she retained the use of her faculties almost to the end. About two years ago she spun some very fine yarn for the Alberton Exhibition. Being kindly cared for by her unmarried sons and daughter with whom she lived, and having so many of her kindred near her, life was never weary and never lost its interest, though she aways looked forward to the better home and the better life. Seven sons and three daughters survive her, viz:—John, James. Thomas, Alexander, George, Sarah, and Mrs. John Brundage of Mill Road, William and David of New Bedford, Mass., and Mrs. Henry Sterns of Bethel, Me. There are also eighteen surviving grandchildren, and fifty-two great-grandchildren. She was highly respected and her funeral was largely attended.

OBITUARY.—It is our painfully duty to chronicle the death of Catherine, daughter of the late Peter McDonald of Bonshaw, which event took place Friday morning, May the 4th, in her 33rd year. Her funeral on Saturday was very largely attended. Rev. John Goodwill officiated, speaking from the words, "Blessed are the dead which die in the Lord," touching on the life of the deceased. She was one of the first who made profession in the revival a few years ago under the ministry of Rev. John Goodwill. As one of the old Elders used to say, "she made a good profession before many witnesses," and walked in full harmony with the obligations undertaken, always testifying to the truth as it is in Jesus by a walk and conversation becoming the Gospel, but in her illness which was caused by la grippe three years ago last March, the beauty and loveliness of her Christian life were all the more seen day by day, and whether ill or well she was always happy. Of a truth it may be said that whoever came in contact with her felt the better of her company. The grace of God realized in her soul was real grace, for she remained stedfast holding the beginning of her confidence unto the end. Her mind was well stored with the word of God which was a great comfort to her during her illness; she enjoyed the company of religious people as well as the reading of the Word of God and the singing of His praise and prayer. Death to her was the messenger of peace that calls the soul to Heaven. "Absent from the body and present with the Lord." And thus death is gain. The spirit returns to God who gave it, the body being still united with Christ rests in the grave till the resurrection. The departed has left many sweet influences, behind her, she will be missed by many in the church as well as in the home-circle. A kind mother, brothers and sisters and many relations and friends are left to mourn their loss. "The righteous are held in everlasting remembrance."—COM.

To cure a Headache in ten minutes use Kumfort Headaches Powders.

Sample Boots.—We have sold a lot of the sample boots. We have some left, you can buy a pair if we have the size you want for half price. Come soon.—J. B. Macdonald & Co. 15, 4i d&wtf

LIVERPOOL SALT!

24 596 bags due ex S. S. Fram, will be sold low while landing.

N. RATTENBURY.

Ch'town, May 15, 6i eod pat & x.

Prince Edward Island Railway.

On and after Monday, May 21st, 1900, the trains of this railway will run daily (Sundays excepted) as follows:—

Trains Outward. Read Down.				Trains Inward. Read Up.		
P.M.	P.M.	A.M.		P.M.	P.M.	A.M.
5.00	8.10	6.30	lv. Ch'town ar	1.25	9.05	9.45
5.20	8.20	6.44	Royalty Junc.	1.05	8.50	9.25
6.00	4.17	7.18	N. Wiltshire	12.25	8.18	8.39
6.21	4.31	7.28	Hunter River	12.10	8.08	8.25
7.05	5.13	7.58	Emerald Junc.	11.28	7.38	7.44
	5.47	8.22	Kensington	10.55	7.13	7.09
	6.20	8.45	ar S'side lv	10.25	6.50	6.35
				A.R.		
	12.30	8.55	lv S'side	10.10	5.40	
	1.13	9.27	Wellington	9.27	5.06	
	1.51	9.56	Port Hill	8.49	4.37	
	3.00	10.50	O'Leary	7.40	3.42	
	4.05	11.30	Alberton	6.35	3.01	
	5.00	12.10	ar Tignish lv	5.40	2.20	
	P.M.	P.M.		A.M.	P.M.	

P.M.	A.M.			A.M.	P.M.
2.00	7.00	lv	Ch'town ar	9.00	3.50
3.35	8.05		Mt. Stewart Junction	8.00	2.20
4.14	8.33		Morell	7.27	1.31
4.41	8.54		St. Peter's	7.05	1.08
6.10	10.00	ar	Souris lv	6.00	11.35
P.M.	A.M.			A.M.	A.M.

P.M.	A.M.			A.M.	P.M.
			Mt. Stewart		
3.35	8.05	lv	Junction ar	7.45	2.00
4.46	8.54		Cardigan	6.55	12.51
5.05	9.10	ar	Geo'town lv	6.40	12.30

P.M.			A.M
7.40	lv	Emerald Jun ar	7.35
8.30	ar	C. Traverse lv	6.45
P.M.			A.M.

Trains of this railway are run by Eastern Standard Time.

D. POTTINGER,
Gen. Man. Gov't. Rys.
Moncton, N. B.

G. A. SHARP,
Superintendent P. E. I. R.
Ch'town May 16, 1900.

Why is our Shoe Trade Increasing?

Well, the people are finding out al fact

1 **Our shoes are good.** We buy from only the best makers in Canada who guarantee every boot they make.

2nd. Our shoes are fresh and stylish. By careful selection and knowledge of what will sell we never get overloaded with stock which is not saleable and so we are always receiving new goods and are enabled to show the latest styles as soon as they are on the market.

3rd. Our shoes are cheap. We buy largely and get the very best discounts and believe in quick sales and small profits, so we mark our goods at the smallest possible advance on cost.

Are not those goods reasons?

Do you wonder that we are selling more shoes every month?

Don't you think you had better try us for your next pair of shoes?

R. H. RAMSAY & CO
Model Shoe Dealers.

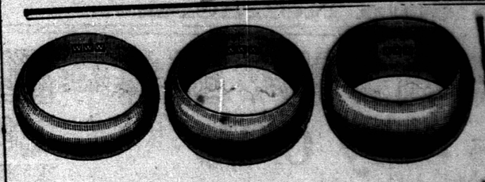

WEDDING RINGS.

We are showing a very large assortment of different widths, in solid geld Wedding Rings.

The deep finish, fine quality of gold used in making and rich appearence, make them totally different from other Wedding Rings.

Your Ring will be admired if we have the opportunity of showing you our Rings.

W. W. WELLNER
Jeweler and Engraver

Westlakes' Fine Photos

They show evidence of Study, Skill, Fine Materials, and personality—and we spare ourselves neither time, pains, or expense in making them to suit all our customers.

Special attention is paid to groupings of all descriptions, also to copying from other pictures, and enlargements.

WESTLAKE BROS. The Photographers
Prowse Block. Bunnyside.

Wedding Rings

When a man buys a ring to be worn by his future wife, he wants the best.

That is, he wants an 18k ring like the above illustration.

Every ring is specially made for us, turned, polished and burnished and stamped with our initials.

Isn't this guarantee enough?

G. F. HUTCHESON,
Jeweller and Optican.

The British Army and Navy Cannot be Beaten

Neither can our system of doing business with our customers. Farmers, drop in our store when you want Field and Garden Seeds Oil Cake, or Cattmeal. We'll make an effort to satisfy you in price and quality.

Farmers Wives take your Eggs and Butter to us, We assure you best market prices.—

Our Gem Specialities—English Breakfast Tea and Moca-Java Coffee.

Jas. Kelly & Co.
May 1.

Lobster Fishermen's Daily Record Books For Sale at

J. D. Taylor's,
PRINTER. Queen St

MOLASSES.

Direct Cargo, schr. "Omega" from West Indies, arrived to-day—121 puns, 20 hds. 24 bbls. Choice quality.

CARVELL BROS.

Ch'town May 15 1900.

Dr. J. H. Ayers,
DENTIST.

OFFICE—Sunnyside. New Prowse Block. First door to the right up stairs.

Satisfactory Work. Reasonable Prices.

GAS STOVES
—OR—
GAS RANGES

for cooking and heating may be either purchased or rented at low figures on application at the

Gas Works.

Gas supplied at a reduced figure for above purpose.

May 5th, 1900. Sat, Tues, Thurs 1m