

Sheiff's Sale

By virtue of a warrant, dated the 16th day of May, A. D. 1908, to me directed, issued by his Honour John A. McDonald, Judge of the City Court of Charlottetown, in Queen's County, Province of Prince Edward Island, stating that the sum of two hundred and twenty five cents having been assessed against a certain piece of parcel of land, in Town lot number fifty-eight, third hundred of town lots in the said City of Charlottetown, owned or reputed to be owned by the Estate of Joseph Taylor, which land is bounded and described as follows, that is to say: commencing on the north side of Grafton Street at the south-east angle of land owned by the late James Dollar, thence east along Grafton Street eighty feet, thence north at right angles to Grafton Street one hundred and sixty feet, thence west parallel to Grafton Street eighty feet, thence south one hundred and sixty-five feet, to place of commencement; for unpaid assessments or Taxes, the name of Estate of Joseph Taylor being entered on the assessment books as owner thereof, and the said sum not having been paid as required by law and judgment having been given by the said John A. McDonald, Judge of the City Court aforesaid, against such lands on the twelfth day of May last past. I am therefore ordered and commanded to levy upon and sell such Real Estate for such sum, together with one dollar costs, and all my charges and expenses at Public Auction to the highest bidder.

And I hereby give public notice that I will, on Monday, the twentieth day of June, A. D. 1908, at the hour of twelve o'clock noon, at the Court House in Charlottetown, in Queen's County, set up and sell to the highest bidder the said land above described, pursuant to the Statute.

GEORGE COOMBS,
Sheriff of Queen's County,
Sheriff's Office Queen's County,
May 20th, 1908.
5-27430A.

IMPORTANT NOTICE

The Undersigned offers for sale his valuable property in Souris, large store and dwelling house. Also his 27 year Established Tin and stove business. A fine opening for the right man. No better business stand on P. E. Island, and balance of stock in Stoves, Ranges, Tinware etc., at prices that you will never-ever get again. For terms and any further information apply or write,

WM. MELLETT,
Souris.
6-3130i.

GUARDIAN CLASSIFIED ADS

Consecutive insertions only. Headings Arranged Alphabetically

MORNING DAILY OR RURAL DAILY PER WORD (six words to each line) one cent for one insertion, two cents for three insertions, two cents a week, three cents for two weeks, four cents for three weeks, five cents a month, eight cents for two months, ten cents for three months, sixteen cents for six months, and thirty cents a year.

Double Rates for Black Type - Minimum Charge 15 cents With Order
Ten (10) per cent discount on Above Rates For Cash With Order.

FEMALE HELP

WANTED—A cook for Victoria Cafe. Apply to Victoria Cafe, Market Basement. 5-14dtf.

WANTED—At Dr. Givens' Sanitarium, Stamford, Connecticut, a female nurse for insane patients. Pay \$18.00 per month and maintenance. Address with references, Dr. Givens, Stamford, Conn. 5-216d73wpd.

WANTED—Girl for small family. Apply to 30 Pleasant Street. 6-91w.

WANTED—A third class female teacher for Point Pleasant, Lot 63. Apply to Alex. McInnis Sect of Trustees. 6-5d1wpd.

WANTED—A girl for general housework. Reference required. Good wages. No washing. Apply to 12 Brighton Road. 6-10dtf.

WANTED—Girl for general housework small family, 286 Grafton Street, opposite P. W. College. 6-9d1wpd.

WANTED—A girl for general housework in a small family. Apply at 39 Grafton St. 6-5dtf.

WANTED—A cook, good references required, good wages given. Apply to Mrs. Rogers, Fairholm. 6-9dtf.

WANTED—An experienced sales-lady for dry goods store. Apply to M. Trainor & Co. 6-4dtf.

FOR SALE

FOR SALE—1 Yorkshire boar pig 2 years old imported from Ontario. Pedigree registered. Apply to Hubley Bros, Pinette. 6-10d3r1pd.

FOR SALE—Large quantity of heavy paper suitable for wrapping buildings, etc. Weight per roll 13 pounds and is just 5 cents. Apply at The Guardian Office. 6-12dtf.

BIKE FOR SALE—A ladies' bicycle for sale cheap. Apply to The Guardian Office. 6-10d3r1pd.

SWEET POTATOES—For sale. Early seed potatoes. Apply at Long's barnyard shop, St. George St. City. 5-9dtf.

FOR SALE—A lot at Brighton. Apply to J. M. Hughes P. O. 5-5dtf.

LOST

LOST—Last Friday between Easton St. and Upper Spring Park, pocketbook. Finder leave here. 6-10d3r1pd.

LOST—On Fitzroy St. East of W. J. Glace Weymouth towards Longworth \$1 bills. Finder will be rewarded by leaving name at 9 King Square. 6-10d3r1pd.

ESKHA WAGGONE

The shire stallion Eskha Waggoner will make the season of 1908 as follows: Leave Montague May 11 to Kinross, Uxig, Half Way House, Vernon River Bridge, Cherry Valley, Pownal, Hazelbrook, Lake Verde, Pisquid, Peakes Station, Cardigan Bridge, Glenfanning, Montague.

DANIEL MCGREGOR, Owner
WILLIAM MURPHY, In Charge.
5-18d1m1m1pd

TO LET

That well known house fronting on King Square containing ten rooms with roof propped clear heated by hot water and all other modern improvements. The above house had been renovated by painting and papering in first class manner. Possession immediately Apply to EDWA RD KELLY, 128 Sydney St. 4111.

LIME

We are now prepared to supply best quality Roach Lime from Kilns on St Peter's Road in large and small quantities. Orders left at our office will receive prompt attention.

C. LYONS & CO.
311m Ex. & Pat.

BOB INMAN

Solicitor for the Canadian Bank of Commerce
MONEY TO LOAN
P. E. Island

AUCTION SALE

Valuable Property in Charlottetown (Situate on the corner of Pownal and Euston Streets)

That Large Three Storey Double Tenement House and Store (combined) all newly painted and in good repair. This property is offered for private sale until WEDNESDAY, June 17th, 1908 and if not sold will on that day be sold by Public Auction. Sale at 12 o'clock noon. For information apply to John Johnson, on the premises, or
BENJ. CARTER & CO., Auctioneer
311ts6i

C. WESLEY CO Hotel Dufferin

Designers, Engravers, Electrotypers. St. John N.B. Foster Bond Co. J. H. BOND Manager

GUARDIAN BUSINESS LOCALS

MORNING DAILY OR RURAL DAILY PER WORD (six words to each line) one cent for one insertion, two cents for three insertions, two cents a week, three cents for two weeks, four cents for three weeks, five cents a month, eight cents for two months, ten cents for three months, sixteen cents for six months, and thirty cents a year.

Double Rates for Black Type - Minimum Charge 15 cents With Order
Ten (10) per cent discount on Above Rates For Cash With Order.

Our immense stock of 50,000 rolls of wall paper is being considerably reduced from day to day, but is still the largest in this City. There are upwards of 350 beautiful designs to choose from at prices which literally sweeps aside all competition. We have done great things for you in the wall paper line during the past year but this season we will shatter all records in value giving. Sample book sent anywhere in the City on request. Call or telephone.--- M. Trainor & Co. 5-5dtf

In our wall paper business we pay no middle-men's profits in the shape of commissions to paper hangers &c. We buy direct from the Manufacturers, and sell direct to the people. See that you profit by it. Investigate and compare. Sample books sent and called for.--- M. Trainor & Co. 4-25dtf

Busy as nailers! yes! busier than nailers. That's what our wall paper men say. They are sending out parcels by team and freight as fast as they can be selected. Our immense quantities and beautiful designs, make it possible to suit every customer, and our bargain prices does the rest. Come in and let us help you to select yours today. M. Trainor & Co. 5-22dtf

The ladies are invited to meet Miss Campbell, the expert corsetier of Bias-filled corsets, who will be pleased to demonstrate the advantages of Bias Filling to the ladies of Charlottetown in our corset Department from June 11th to 17th. Fitting and consultation free. No obligation to buy. M. Trainor & Co. 6-3dtf

(STRAW HATS—COME ALONG TODAY OR TOMORROW AND CHOOSE YOUR STRAW HAT. IF YOU DO YOUR STRAW HAT BUYING EARLY YOU CAN GET WHAT YOU WANT IF YOU WAIT FOR A FEW WEEKS YOU MAY HAVE TO TAKE WHAT SOMEONE ELSE DID NOT WANT. YOU KNOW WHAT EVERYONE SAID ABOUT MY SHOWING OF STRAW HATS LAST YEAR, THEY ARE EVEN BETTER THIS YEAR. H. H. BROWN THE HAT AND CAP MAN. 6-9dtf.

(FANCY VESTS—DON'T GO A LONGER WITH ALL YOUR HEAVY CLOTHES. IF YOU HAVEN'T NOT WORN A LINEN VEST YOU HAVE NO IDEA WHAT A DIFFERENCE IT MAKES ON A HOT DAY. I AM NOT WANTING ONLY PERSONS IN TOWN THAT IS SHOWING ANYTHING LIKE A FULL RANGE OF VESTS. SIZES FROM 34 TO 46. PRICES FROM \$1.15 TO \$4.50. H. H. BROWN, THE YOUNG MAN'S MAN. 6-9dtf.

THE PEOPLE ARE GROWING MORE ENTHUSIASTIC EVERY DAY OVER OUR WALL PAPER VALUES AND ORDERS ARE COMING IN THICK AND FAST BY MAIL, TELEPHONE AND PERSONALLY. OVER 250 BEAUTIFUL DESIGNS TO CHOOSE FROM AT FROM 7 CTS. TO 45 CTS. A ROLL, WORTH FROM 15 CTS. TO 80 CTS. A ROLL AS QUITE A FEW OF THE DESIGNS ARE GETTING CLEARED OUT, YOU WILL DO WELL TO MAKE AN EARLY SELECTION. M. TRAINOR & CO. 2-23dtf.

The greatest assortment of muslin in the prettiest and daintiest colorings and patterns ever shown in the city at the price. Stanley Bros. 6-9d4i

(CELLULAR AERTEX.—THE MOST COMFORTABLE UNDER-CLOTHING FOR HOT WEATHER IS "CELLULAR AERTEX" ENGLISH MESH.—I AM SHOWING IT IN LONG AND SHORT SLEEVES, AND LONG AND TRUNK DRAWERS. PRICES FROM \$2.00 TO \$3.25 PER SUIT. I ALSO SHOW THE LARGEST RANGE OF BALBRIGANS, ETC. IN THIS CITY. H. H. BROWN THE YOUNG MAN'S MAN. 6-9dtf.

For best and cheapest curtains and windows go to the Montague Furniture Store, clean dry lumber and best workmanship. 6-10d4i.

Ripe tomatoes, bananas, pines, strawberries, grape fruit, and Naval oranges from Boston today at Bear & Goff's. 6-11d2i.

In a letter to the firm dated May 28th Jas. Paton was still buying goods for Charlottetown shoppers. The firm has unpacked and countered the 3rd shipment of midsummer novelties from Mr. Paton. More to follow. 6-6dtf.

The greatest assortment of muslin in the prettiest and daintiest colorings and patterns ever shown in the city at the price. Stanley Bros 6-9d4e

CALENDAR FOR JUNE 1908

MOON'S PHASES.

First Quarter	d. 7 h. 0 m. 50 a. m.
Full Moon	d. 14 h. 9 m. 55 a. m.
Last Quarter	d. 21 h. 1 m. 20 p. m.
New Moon	d. 28 h. 0 m. 32 p. m.

Day of Week	High	Low	High	Low
1 M	4:37	7:51	10:27	4:41
2 Tu	4:37	7:50	11:13	5:17
3 W	4:37	7:45	11:51	6:07
4 Th	4:36	7:35	12:17	7:02
5 Fr	4:36	7:20	12:33	8:00
6 Sa	4:35	7:00	12:41	9:00
7 Su	4:35	6:38	12:40	10:00
8 M	4:35	6:15	12:30	11:00
9 Tu	4:35	5:50	12:11	12:00
10 W	4:34	5:21	11:44	1:00
11 Th	4:34	4:50	11:10	2:00
12 Fr	4:34	4:17	10:30	3:00
13 Sa	4:34	3:42	9:45	4:00
14 Su	4:34	3:07	8:57	5:00
15 M	4:34	2:30	8:07	6:00
16 Tu	4:34	1:51	7:15	7:00
17 W	4:34	1:11	6:22	8:00
18 Th	4:34	8:11	5:30	9:00
19 Fr	4:34	7:20	4:48	10:00
20 Sa	4:34	6:30	4:16	11:00
21 Su	4:33	5:40	3:44	12:00
22 M	4:33	4:50	3:12	1:00
23 Tu	4:33	4:00	2:40	2:00
24 W	4:33	3:10	2:08	3:00
25 Th	4:33	2:20	1:36	4:00
26 Fr	4:33	1:30	1:04	5:00
27 Sa	4:33	8:40	0:32	6:00
28 Su	4:33	7:50	0:01	7:00
29 M	4:33	7:00	0:30	8:00
30 Tu	4:33	6:10	1:00	9:00

P. E. I. RAILWAY

Commencing Monday, April 13th 1908 trains of this Railway will run as follows:

Trains Outward	Trains Inward
Ma. Tr. Daily	Dly. Ma. Tr. Daily
We. Th. ex. Su.	ex. We. Th. Sa.
Fr. Sa. Su. Stations.	Sa. Su. Fr. Sa.
A.M. P.M. A.M. P.M.	A.M. P.M. A.M. P.M.
4:45, 5:30, 7:30	11:50, 9:30, 8:30
8:25, 7:40, 10:40	11:30, 9:15, 8:15
6:56, 4:45, 6:15	10:50, 8:45, 8:15
6:12, 4:28, 8:25	H. River 10:41, 8:25, 8:25
7:25, 7:00, 6:05, 8:54	Montague 10:13, 8:07, 8:25
8:35, 6:15, 9:40	8:10, 7:20, 2:15
A.M. P.M. P.M. A.M.	A.M. P.M. P.M. A.M.

P.M. A.M.	A.M. P.M.
7:30 11:20	iv. S. Side Av. 8:45 4:15
8:25 12:43	Port Hill 7:40 2:40
9:00 1:00	O'Leary 6:55 1:55
9:55 3:05	Alberton 6:19 1:23
10:30 4:00	Tignish 6:40 1:10
P.M. P.M.	A.M. A.M.
P.M. A.M.	A.M. P.M.
8:30 11:30	iv. S. Side Av. 8:45 4:15
9:25 12:40	Port Hill 7:40 2:40
10:00 1:00	O'Leary 6:55 1:55
11:00 4:30	Morris 6:40 1:20
A.M. P.M.	A.M. P.M.
A.M. P.M.	A.M. P.M.
8:30 11:30	iv. S. Side Av. 8:45 4:15
9:25 12:40	Port Hill 7:40 2:40
10:00 1:00	O'Leary 6:55 1:55
11:00 4:30	Morris 6:40 1:20
A.M. P.M.	A.M. P.M.
A.M. P.M.	A.M. P.M.
8:30 11:30	iv. S. Side Av. 8:45 4:15
9:25 12:40	Port Hill 7:40 2:40
10:00 1:00	O'Leary 6:55 1:55
11:00 4:30	Morris 6:40 1:20
A.M. P.M.	A.M. P.M.
A.M. P.M.	A.M. P.M.

Trains are run by Atlantic Standard, Tim G. A. SHARP, Sup. P. E. I. R.



The Heritage of Weak Eyes

Don't weaken your eyesight. Your carelessness may mean a life of suffering for yourself and children. Save them from being handicapped through life by protecting your eyesight. Come to us at the first indication of disordered vision. A thorough examination will cost you nothing. The proper glasses will save suffering.

Or get your doctor who is an eye specialist to test your eyes and come to us for the glasses. We can fit them up in any style you wish for.

E. W. TAYLOR

South Side Queen Sq. dmwrfwt

that cheers—but not inebriates

The famous Dominion Blend Tea (REGISTERED)

Get this brand from your grocer—accept no substitute

Eastern Steamship Company

International Division
Hon. William T. Cobb and Calvin Austin Receivers
Two Trip Service.

COASTWISE: Commencing March 23, steamer will leave St. John on Wednesday at 8 a.m. for Boston, via. Footport, Lubec and Portland. DIRECT: Steamer will leave St. John Saturday at 2 p.m. for Boston.

Through Tickets on sale to principal port, road stations and baggage checked through to destination.

All freight except live stock, via the steamer of this company, is insured against fire and marine risk.

WILLIAM G. LEE, Agent

Get Rid of The Dust Nuisance In Your House

Floor-dust carries most of the germs that make doctor's bills mount up. Floorglaze makes floor-dust not worth reckoning with.

Because Floorglaze, the can't-wear-off enamel in ten shades, practically DOES glaze a floor. And dust won't lodge on a Floorglazed floor. Saves a lot of housework,—and banishes a plenty of disease.

Floorglaze and rugs, with the smallest care, insure the health of the household and make a better-looking house. Anybody can apply Floorglaze,—a gallon does 500 square feet.

Just as good outdoors as indoors,—and nothing else does so well for either. Why don't you get your floors disease proof?

Your dealer should have Floorglaze. Let us know if he hasn't. You would find our Free Book interesting reading. May we send you a copy? Ask on a postcard, Imperial Varnish & Color Co., Limited, of Toronto.

Recommended and sold by Fennell & Chandler, Ch'town.
Brace McKay & Co., Summerside.

A. A. Leckie, M.R.C.V.S.

Government Veterinary Inspector
1600N HOTEL TEL. 331 CH'TOWN

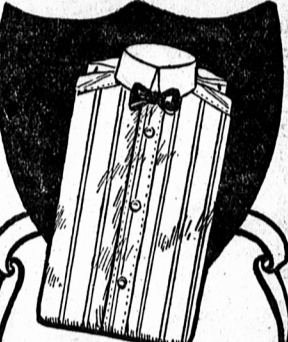

Tooke SHIRTS

The Colored Neglige Shirt is the popular shirt to-day. A short time ago negligee shirts were worn only in summer. Now the best dressed men wear them all the year round. They find them much more comfortable for daily use, than a stiff-bosomed shirt. Not only are they more comfortable, but they wear longer, because they make fewer trips to the laundry. It is not the use of a shirt that wears it out it's the laundry that does it. The name Tooke on a shirt means Fit, Wear and Comfort—look for the name.

TOOKE BROTHERS, LIMITED, MONTREAL 21

SYNOPSIS OF CANADIAN NORTHWEST HOMESTEAD REGULATIONS

Any even numbered section of Dominion Land in Manitoba, Saskatchewan and Alberta, excepting 8 and 26, not reserved may be homesteaded by any person who is the sole head of the family, or any male over 18 years of age, to the extent of one quarter section 160 acres, more or less.

Applications for entry must be made in person by the applicant at a Dominion Office or Sub-agency for the district in which the land is situated. Entry by proxy may however, be made at an Agency on certain conditions by the father, mother, son, daughter, brother or sister of any intending homesteader. The homesteader is required to perform the homestead duties under one of the following plans.

(1) At least six months residence upon the cultivation of the land in each year for three years.

(2) A homesteader, if he so desires perform the required residence duties by living on farming land owned solely by him not less than eighty (80) acres in extent, in the vicinity of his homestead. Joint ownership in land will not meet this requirement.

(3) If the father (or mother, if the father is deceased) of homesteader has permanent residence on farming land owned solely by him, not less than eighty (80) acres in extent in the vicinity of the homestead, or upon a homestead entered by him in the vicinity such homesteader may perform his own residence duties by living with (father, or mother.)

(4) The term "residence" is defined as meaning not more than nine miles in a direct line, exclusive of the width of road allowances crossed in the measurement.

(5) A homesteader intending to perform his residence duties in accordance with the above while living with parents or on farming land owned by himself must notify the Agent of the District of such intention. Six months notice in writing should be given to the Commissioner of Dominion Lands at Ottawa, of intention to apply for patent.

W. W. CORY, Deputy of the minister of the Interior.

N. B.—Unauthorized publication of this advertisement will not be paid for.

Charlottetown Steam Navigation Company, Limited.

Charlottetown—Pictou Service.

Commencing Monday the 4th. of May instant the S. S. "Northumberland" will leave the Company's wharf daily, except Sunday, at 8 o'clock a. m. Returning will leave Pictou about 4-45 p. m.

G. W. WAKEFORD, Manager.
May 1908.
4-22dtf.

5 Young Men

who were members of the Independent Order of Foresters lost their lives by accidents since October, 1907, right here in Prince Edward Island. Three were killed, and two drowned. They had paid in fees and dues \$248.32. Their mothers and sisters received from the Foresters \$4,600. A great investment you say, for those young men. Yes, Life Insurance gives big returns to those who are unfortunate.

CANADIAN PACIFIC

HOMESSEEKERS' EXCURSIONS

Second Class Round Trip Tickets Issued From Charlottetown to

April 15 @ 29	Winnipeg 40.65
May 13 @ 27	Brandon 42.20
June 10 @	Regina 44.40
August 8 @ 22	Moosejaw 44.65
Sept. 2, 16 30	MacLeod 48.65
	Calgary 49.15
	Edmonton 51.15

Return Limit From LOW RATES date of issue To Other Points K. MATTHEWS, Charlottetown, P. E. I. B. Howard, P. S. A. C. R. St. John, N.

Sheriff's Sale

By virtue of a Warrant, dated the 16th day of May, A.D. 1908, to me directed, issued by His Honour John A. McDonald, Judge of the City Court of Charlottetown, in Queen's County, Province of Prince Edward Island, stating that the sum of eleven dollars having been assessed against a certain House and Land, on Town lot number fifty two, first hundred of town lots in the said City of Charlottetown, owned or reputed to be owned by Alexander McKenzie, which land is bounded and described as follows, that is to say: commencing on the north side of King Street at the south-east angle of land owned by H. J. Curdall, thence east along King Street forty-one feet, thence north at right angles, to King Street eighty feet, thence parallel with King Street fourteen feet, thence at right angles with King Street seventeen feet, thence parallel with King Street nine feet, seven feet to place of commencement; for unpaid assessments or Taxes, the name of Alexander McKenzie being entered on the assessment books as the owner or apparent owner thereof, and the said sum not having been paid as required by law and judgment having been given by the said John A. McDonald, Judge of the City Court aforesaid, against such lands and tenements, on the twelfth day of May last past, I am therefore ordered and commanded to levy upon and sell such Real Estate for such sum, together with one dollar costs, and all my charges and expenses, at Public Auction to the highest bidder.

And I hereby give public notice that I will, on Monday, the twentieth day of June, A. D. 1908, at the hour of twelve o'clock noon, at the Court House in Charlottetown, in Queen's County, set up and sell to the highest bidder the said land above described, pursuant to the Statute.

GEORGE COOMBS,
Sheriff of Queen's County,
Sheriff's Office, Queen's County,
May 20th, 1908.
5-27d30i.

INTERCOLONIAL RAILWAY

Travel by Your Own Line to Quebec, Montreal and All Points West

Canada's Famous Train

The Maritime Express

is unsurpassed in the excellence of its Dining Car Service and Sleeping Car Accommodations.

Dominion Atlantic Railway

and Steamship Lines to Boston via Yarmouth and New Brunswick.

The Royal and U. S. Mail Steamship PRINCE GEORGE and PRINCE ARTHUR The fastest and finest Steamers plying between the Maritime Provinces and Boston.

Leave Yarmouth for Boston Monday, Wednesday, Friday and Saturday, on arrival of Express Trains from Halifax, returning leave Long Point, Pictou, Summerside, Tuesday, Thursday, Friday, Passengers arriving in Halifax next day at 6.00 p. m. by Express Train.

For information on advertising rates and other particulars, etc. write or telegraph to E. E. STATLER, Acct. Gen. Pass. Agt., Kentville, P. E. I.

NOVA P. GIPKIN General Manager