CASCARETS 10¢

For Constipated Bowels, Sick Headache, Sour Stomach, Bilious Liver

The nicest cathartic-laxative in the world to physic your liver and bowels when you have Dizzy Headache, Colds, Biliousness, Indigestion, or Upset Acid Stomach is candy Cascarets. One or two to night will empty your bowels completely by morning, and you will feel splendid. "They work while you sleep." Cascarets never stir you up or gripe like Salts, Pills, Calomel, or Oil and they cost only ten cents a box. Children love Cascarets too.

CLASSIFIED ADVERTISEMENTS

RATES—10c per line per day. 9c per line per day for 3 days or over. 8c per line per day for 6 days or over. Count 5 words to a line. Groups of 5 figures, initial letters, count as one word. 10 per cent. discount for cash. Address forms part of ad. and must be paid for. Special Rates Furnished Rooms ad. 75c for seven words for one week. Situation Wanted, 50c for seven words per week.

Agents Wanted

WANTED LIVE AGENTS FOR Watkins 150 products. Direct to consumer. Write The J. R. Watkins Co., 379 Craig St., West Montreal.

For Sale

FOR SALE— TWO (2) PUPS. Apply 109 Elm Avenue. 4-21

FOR SALE.— GOOD DRAFT horse, weight 1400. Apply J. Jacobson, 69 Dorchester St. 1 wk

1700 ACRES OF FRUIT AND stock farms. Terms. Box 142, Potosi, Missouri.

FOR SALE OR TRADE—IMPROVED 106 acres Wisconsin best land, stock, machinery. Owner, G. W. Eslinger, Knowlton, Wis.

FOR SALE—PURE BRED RAM or would exchange for pure bred ram of any breed. M. Acorn Village Green. 4-21

80 ACRES—5 MILES FROM APPLETON; rolling clay loam soil; 2 fine teams, 12 hogs, 15 Holstein cattle; fine buildings; silo; good machinery; $18,000. A. W. Lagbs, Appleton, Wis.

Agents Wanted

AS THERE WILL BE MUCH REjoicing in prosperous Canada this Christmas, there is the greatest imaginable demand for our exclusive, low priced personal Greeting Cards; represent Canada's old established house with the Celebrated Royal Series; easy to make ten to twenty dollars daily; magnificent Sample Book free to workers; experience or capital unnecessary. Bradley-Garretson, Brantford, Ont.

Help Wanted—Female

WANTED— A MAID. APPLY Mrs. Lodge, 75 Upper Prince St. 31

WANTED A MAID FOR GENERal housework to go to St. Catherines, Ontario. Apply to Mrs. A.W. Sterns, 73 Cumberland St. 61

Found

FOUND OCT 13th A LADIES' fur cape. Owner can have same same by proving ownership and paying for ad. Apply Guardian.

Situations Vacant

$5 PRIVATE CHRISTMAS greeting cards; sample book free; men and women already making $5 up daily, in spare time. Garretson Company Brantford, Ont.

Wanted

POTATOES WANTED.— A FEW cars Dakota Red Potatoes in city, or any station on the main line. Hammond Kelly. 41

Miscellaneous

JNO. ALFRED McDONALD LAND Surveyor, Harmony Jct.

TO LET 6 ROOM COTTAGE ON Elm Avenue. Apply Guardian.

TWO ROOMS TO LET—82 GERald Street.

FUR WORK DONE AT 126 DORchester St. 600022-1-51

KNOW YOUR LIFE — LATEST scientific method. Develop your powers. Send birth date; 25c stamps. Satisfaction guaranteed. Walter Winston Kenilworth. 88 Blvd. Courcelles, Paris, France.

KNOW YOUR LIFE—LATEST scientific method. Develop your powers. Send birth date; 25 cents. Satisfaction guaranteed. Walter Winston Kenilworth, 88 Blvd. Courcelles, Paris, France.

RAISE BIG CAPITAL FOR ANY legitimate business. Write for FREE book "QUICK FINANCING" and my free plans showing how companies raise large capital by my easily operated method. —Bennett, 1073, San Fernando Bldg., Los Angeles, California.

Help Wanted—Male

WANTED — TRAVELLER FOR Prince Edward Island, W.H. Hayward Co., Limited, Crockery & Glassware, 85 Princess St., St. John, N.B. tf

BACON FOR BRITAIN VARIES IN QUALIY

Since March last Canadian bacon in England has run anywhere from 10 to 17 shillings per long hundredwieght below Danish and 12 to 27 shillings lower than Irish. Our best showing as compared with Danish was on March 25, April 14 and October 14, when we were only 10 shillings behind, and our worst on May 10, when we were 17 shillings behind. Our best showing compared with Irish was on March 25, when we were 12 shillings below, and the worst on June 14, 22, 29, July 26 and August 5, when we were 27 shillings lower.

Irish and Canadian have shown the least violent and Danish the most violent variations during the period. In the seven months Danish has only once been quoted as high as Irish and on other occasions has run anywhere from one to seventeen shillings below the best. Denmark is again up to normal in volume of production, but has apparently not come up to prewar standard in quality.

A wealthy man who died in the Midlands without much love for those he left behind, stated in a note that he had hidden his will between two pieces of paper in his house. After months of unavailing search, one of the relatives discovered the missing will hidden between the new and old coats of paper on the walls.

The hiding of coins in bulk is a difficult business, but at least one man has succeeded in doing it. Workmen in the South of France discovered his hoard hidden in earthenware pots in an old well the total being well over fifty thousand in silver coins.

There is an old church at Bexley in Kent, England, where a very exalted personage captured by the Black Prince and imprisoned on parole in the neighborhood sat in a certain pew during the services.

In the course of some renovations, a silver coin of great size and weight was found between the floor boards of this particular pew the date coinciding with that of the prisoner.

IRISH IRREGULARS RAID TAX OFFICE

DUBLIN, Nov. 4.—Small bodies of irregulars, armed with revolvers and carrying petrol tins, simultaneously raided the Irish Government Income Tax Offices in Upper Merrion street, O'Connell street Gardener street, Morehampton road and Adelaide road in Dublin today. Having held up the staffs the raiders sprinkled the papers with petrol and then set the offices afire. The fire brigade arrived quickly and prevented much damage being done.

THE CENTRAL GUARDIAN

SHOP from Holman's Catalog.

FIRE CALL—At 12.30 last night the firemen were called out for a slight briaze in a house on eastern Water Street. No damage was done.

NURSES REGISTRATION certificates are now ready and nurses may have same on making application accompanied by fee of $3.00. Signed, Miss A. M. Ross, Registrar.

PERSONALS

Mr. Michael McKenna, Vernon paid a visit to the city yesterday.

Mr. Ale Murphy, station agent at Albany spent the week end in the city.

Mr. O. Shreenan, Kinkora spent the week end visiting friends in the city.

Mr. Wilfrid McKenna, city spent Sunday in Keppock the guest of Mr. Patrick Corish.

Among the passengers on the outgoing train Saturday morning were Mattheas Koughan, Albert Duffy, and Alex McEachern

Miss Christina McKenna returned to her home in Vernon after visiting her sister in North River.

Mrs. Roy Jay and two children, Mt. Stewart are spending Thanksgiving in the city with her parents, Mr. and Mrs. D. McMillan, Grafton Street.

Miss Rosella McQuaid of St. Teresa's who has been spending the past week in the city left Saturday for Pownal where she will visit her aunt, Mrs. Peter McKenna.

Hotel Victoria Menu

THANKSGIVING DINNER NOV. 6, 1922

SOUP

Pusee of tomato with rice; Consomme a la milanaise.

FISH

Boiled salmon. Sauce Vinaigrette creamed potatoes.

ENTREES

Oyster Patties; Sardines on Parmesan.

BOILED

Boiled leg of mutton; caper sauce.

ROASTS

Sirloin of Beef; Yorkshire pudding; roast spring lamb, mint sauce; brown gravy; roast young Turkey; cranberry jelly.

RELISHES

Tomato ketchup; Worchestershire sauce; Anchovy sauce; horse radish sauce; Harvey sauce; stuffed olives; assorted pickles; spiced plums.

VEGETABLES

Boiled potatoes; mashed potatoes, creamed onions; buttered parsnips.

SWEETS

Apple pie; lemon pie; Bavarian cream with dates; strawberry turnovers; jelly tartlets.

DESSERTS

Maple ice cream; sponge cake; apples; pears; grapes; crackers; nuts; raisins; cheese; tea; coffee; buttermilk.

$60 for One Hundred Million Roub'es

NEW YORK, Nov. 4.— J. P. Ellison, foreign exchange manager of a local steamship concern, announced today that he had bought one hundred million Russian Soviet rouble notes for $60 in United States gold.

Late Louis Paoli

The death took place at an early hour Saturday morning of Mr. Louis Paoli, son of Mr. and Mrs. Simon P. Paoli of this city. The deceased has been in failing health for some time past and recently spent some time in Cuba, in the hope that a change of climate would restore his wonted vigor.

The late Mr. Paoli was a young man of exemplary character, extremely popular with all who knew him. He was for a number of years connected with the local branch of the Royal Bank, and later became associated with his father in the lumber business.

The late Mr. Paoli took a deep interest in athletics and was a member of the Royal Bank Champion Hockey Team.

To his parents and other members of the family the Guardian extends heartfelt sympathy.

NOTICE—Casino Monday night class will be held on Tuesday this week on account Abegweit Play.

CONGRATULATIONS. — Mr. Justice and Mrs. Arsenault are today receiving congratulations on their fifteenth wedding anniversary Many happy returns.

MANOA SAILS.—The steamer Manoa sailed Friday evening for St. John's, Nfld., with a cargo of four hundred tons, consisting of oats, hay, potatoes; vegetables; butter, cheese and eggs.

THE ORCHESTRA FOR "My Brother's Keeper" at the Prince Edward Theatre tonight is as follows: Piano—Mr. A. E. Blanchard. Violin—Mr O. Winning Violin—E. J Arsenault. Banjo—J. McBride. Banjo—E. Arsenault. Banjo Mandolin—Jas B. Johnston. Drums—E. Bradley.

DeValera Issues Manifesto to Belfast

(Special to The Guardian.)

DUBLIN, Nov. 4.—One of the first official acts of Eamon De Valera in his new capacity as President of the Republican Council of State was to issue a manifesto today to the voters of the six counties under the jurisdiction of the Northern Parliament asking them to ignore the British elections, but to retain the Belfast government.

De Valera's popularity is so depreciated, however, that the manifesto is not likely to have much effect. Interference with the peaceful policy of the Cosgrave Government is likely to estrange the public even more, as Sir James Craig's party in Ulster could make political capital of the rebel leader's activity in England.

(The above despatch is copyright in the United States by the New York Herald.)

Gale Caused Tremendous Havoc

NORTH SYDNEY, N. S., Nov 4—The northwest gale which did such damage at this port on Tuesday, caused even greater havoc in the fishing villages of the northern parts of the Island, according to information brought here today by George J. Brewer, of Bay St Lawrence. Brewer with three companions, Raymond Whitley, John A. McIsaac and Benson McIsaac, all of the Bay St. Lawrence are bound to the Maine lumber woods for the winter.

According to the story told by Mr. Brewer the gale caused tremendous seas which rolled into Bay St. Lawrence and washed away practically everything along the shore. Three boat houses at Wreck Cove and one At Bay St. Lawrence were demolished, three motor boats were lost and three men almost lost their lives when a giant comber went through the boat house in which they were, and wased them out through the back wall, which it tore away like so much paper. A third man who saw the wave coming clung to a rope suspended from the loft of the house and escaped a ducking. The boat houses demolished at Wreck Cove belonged to John Donaghue, Joseph T. Burton and W. Capstick.

It was while working in the latter house that the proprietor and Thomas Capstick were cornered by the big wave which tore through the shed and they had a narrow escape. At Bay St. Lawrence the old Government Crib Work pier which was repaired this summer was totally destroyed and there is little sign of even the pile of heavy rock and gravel which filled and weighted the timber down. Joseph R. McNeil lost his boat house at this place.

It was Mr. McNeil and Mr. Burton who lost his house at Wreck Cove who claim they saw the unknown steamer sink off Cape North several weeks ago. They were two miles apart at the time and both maintain that the happening was a reality. There was no communication between them up to the time they were questioned and both describe the steamer in almost identical detail. The loss of boats on the coast will run pretty high, nine are known to have been lost, and there are probably many others, the loss of which has not generally been made known.

At Wreck Cove, Hugh McEachern, Paul McLean, and Simon G. McLean lost valuable motor boats, which they used in connection with fishing, and at White Point it was reported that six boats had been lost, but information as to the owners was not available. It is estimated that the total loss during the heavy weather this week will run into many thousands of dollars.

Entries for the Ath'etic Meet

ST. JOHN, N.B., Nov. 4.—An autumn athletic meet will mark the formal opening of the new skating arena on Thanksgiving, evening, under the patronage of Lieut.-Governor Pugsley, Premier Foster and Mayor McLelan, and under the management of the Athletic Association of the Commercial Club of St. John, in co-operation with Messrs. Finley and Morgan, proprietors of the rink.

The officials are as follows: Referee; F.W. Coombs, starter, A. W. Covey; clerks of course H.W. Sterling Geo. Stubbs; finish judges, Frank White, Harry Ervin, R.A. McAvity, H.J. Sheehan; scorer, R.F. Wright; field judges. William Bowie, F.I. McCafferty, P. J. Legge, K. Ingraham; timers, K. J. MacRae, M. Dolan, N.P. McLeod; announcers, L. LeLacheur, William Case; judge of walking, Keith Barber.

The events and the entrants are as follows:

Event No. 1 50 yards dash, senior—1st heat; 1. Drew Mulcahy; Y.M.C.A.; 2, Charles I. Gorman, Gyro; 3. P. J Gorman, Y.M.C.I.; 4. W.W. Donahue, Y.M.C.A.; 5. Burton Heffer, Sussex.

2nd heat—6. Albert Montenith, Y.M.C.A.; 7. H.A. Webster, Y.M.C.A.; 8. Louis Nice, Y.M.C.A. 9, Quincy Smith, Sussex; 39, Murray Sinclair, Gyro.

Event No. 2 50 yards dash, junior, boys under 13 years—1st heat: 10. T.H. Nugent, Y.M.C.I., 11. Arthur Irving, Y.M.C.A.; 12. H. McRoberts, Tuxis; 13 James Monteith, Y.M.C.A.; 14. A.E. Flewelling.

2nd heat—15.J.F. Chandler, Y.M.C.I.; 16. A. Arthurs, Tuxis; 17. J. Kirk, Y.M.C.I.; 18, Gordon Donovan; 19. Robert Sproule Y.M.C.A.

Event No. 3—Girls' 50 yards dash—Names to be announced.

Event No. 4—High jump—20.H. Yeomans, Y.M.C.A.; 21, A.I. Miller Sussex; 8. Louis Nice. Y.M.C.A.

Event No. 5—Final 50 yards dash, senior; first and second in preliminary heats.

Event No. 6—Final 50 yards dash boys first and second in preliminary heats.

Event No. 7—One mile run—22 Barney Frances, Charlotteown; 23, William Dorey; 24, Victor McAulay Windsor; 20, Edward Yeomans, Y.M.C.A.; 25, Ronald Northup; 26, Geo. W. Spragg, Y.M.C.I.; 7. H.O Webster, Y.M.C.A.; 27. Earle Frier, Sussex; 38, Harold Lapierre, Commercials.

Event No. 8—Commercial travelers' race, one lap—Names to be announced.

Event No. 9—220 yards dash—2, Charles I. Gorman, Gyro; 3, E. J. Gorman, Y.M.C.I. 6, Albert Monteith, Y.M.C.A.; 7 H. O. Webster, Y.M.C.A.; 8. Louis Nice, Y.M.C.A.; 9. Quincy Smith, Sussex; 5, Burton Heffer Sussex.

Event No. 10—Tug of war, Travelers vs Bankers—Other to be announced.

Event No. 11—Wrestling match (Championship.)

Event No. 12—Broad jump— 4, W. Donahue, Y.M.C.A.; 84 Louis Nice, Y.M.C.A.; 6, Albert Monteith. Y.M.C.A.; 21, A.I. Miller, Sussex, 39, Murray Sinclair, Gyro.

Event No. 13—220 yards dash, boys—1st heat, 28, Sheldon E. Linton, Y.M.C.A.; 1, Drew Mulcahy, Y.M.C.A.; 29, S. Arthurs, Tuxis, 5, Burton Heffer Sussex; 4. W.W. Donahue, Y.M.C.A.; 31, Gordon Gibbon, E.E.I.L.

2nd heat—32, Carl Olive, Y.M.C.A.; 9, Quincy Smith, Sussex; 30, Louis Slovit; 14, A.E. Flewelling, 25, Ronald Northup, Y.M.C.A.

Event No. 14—12 pound shot—33, Allan McInnes, Y.M.C.I.; 26, Geo. W. Spragg, Y.M.C.I.; 6, Albert Monteith, Y.M.C.A.; 21, A.I. Miller, Sussex; 39, Murray Sinclair, Gyro.

Event No. 15—Girls high jump, names to be announced.

Event No. 16—Final boys 220 yards dash, first and second in preliminary heats.

Event No. 17—440 yards dash senior—22, Barney Francis, Charlottetown; 3, E.J. Gorman, Y.M.C.I.; 6 A. Monteith, Y.M.C.A.; 8. Louis Nice, Y.M.C.A.; 2 Charles I. Gorman, Gyro; 26, George W. Spragg, Y.M.C.I.; 7, H.O. Webster, Y.M.C.A.; 9, Quincy Smith, Sussex.

Event No. 18—One mile walk—34, E. Spinney, Y.M.C.A.; 35, Norval Lambert, Y.M.C.A.; 25, Ronald Northrup, Y.M.C.A.; 23, William Dorey; 20, Edward Yeomans, Y.M.C.A.; 27, Earle Frier, Sussex.

Event No. 19—Pole vault— 4 W.W. Donahue, Y.M.C.A.; 21, A. I. Miller; Sussex; 37, Paul Fraser, Y.M.C.I.; 6, Albert Monteith, Y.M.C.A.; 36, Ronald Nase.

Event No. 20—Standing broad jump—4, W.W. Donahue, Y.M.C.A. 21, A.I. Miller, Sussex; 20, Edward Yeomans, Y.M.C.A.; 9, Quincy Smith, Sussex.

Event No. 22—Five-mile run — 28, Harold Lapierre, Commercials; 24, Victor Macaulay, Windsor, 26; George W. Spragg, Y.M.C.I.; 22, Barney Frances, Charlottetown; 35, Norval Lambert, Y.M.C.A.; 27, Earle Friers, Sussex.

Master WORKMAN SMOKING TOBACCO

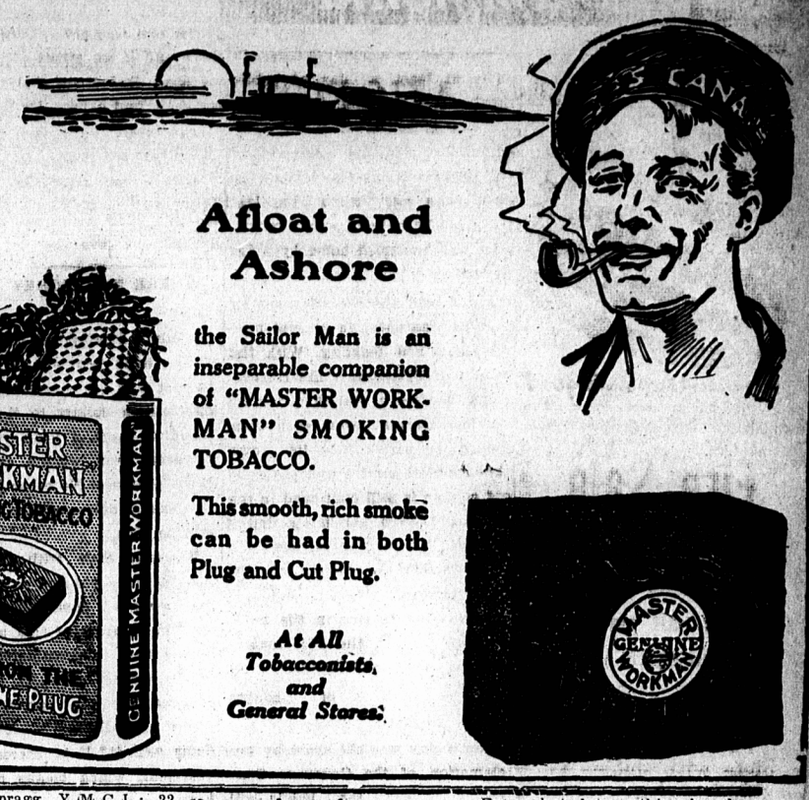

Afloat and Ashore

the Sailor Man is an inseparable companion of "MASTER WORKMAN" SMOKING TOBACCO.

This smooth, rich smoke can be had in both Plug and Cut Plug.

At All Tobacconists, and General Stores.

BOWLING

The Railway won from Bachelors in the Bowling match on the 'Y' alleys by a majority of 189 pins Friday night getting ahead the first string which the Bachelors although rolling well were never able to overcome. The Railway put on the exceptionally high score of 2049 being the second team to break last year's league record.

SUMMARY

Railway

Nicholson	184	147	154
Loyle	100	143	129
Douglass	124	108	137
Small	121	152	130
Trainor	172	144	104
	701	694	654

Team total—2049

Bachelors

Conrad	80	136	138
McNeill	112	127	107
Jones	118	170	172
Bentley	109	190	137
Boulter	97	107	110
	516	680	664

Team total—1860

The Railroad and Y. M. C. A. meet the next game on Wednesday night, and a good game can be erpected as both teams are very evenly matched

Charlottetown Man Arrested on Suspic'on

(Special to The Guardian.)

MONCTON, N.B., Nov. 4.—Following a communication from the Halifax police in which was a description of a man wanted there as a suspect in the Corkum tragedy, Inspector Harris and Officer Kane apprehended a man here shortly before noon today. The police say that the man arrested answers correctly the description given by the Halifax police.

When taken into custody the man gave the name of Bromley, after having given several other names. Inspector Harris, however, recognized the man as one named George Essery who was wanted it is said, by the Charlottetown authorities for breaking jail. Bromley, or Essery, carried a suitcase and had the sum of $141 on his person.

The suspect would give no satisfactory account of his movements, saying at various times that he had come from the East, that he had come from Edmundston, N.B., and other places, but nothing satisfactory as to his real movements.

Campaign in Manchester

(Special to The Guardian.)

LONDON, Nov. 4.—The election campaign in Manchester opened last night. All ten divisions are being fought by Conservatives in Withington, Hulme and Exchange Divisions there are straight Liberal-Tory fights. In Ardwick, Clayton and Gorton Divisions there are Tory-Labor contests, and Blackley Moss side, Platting and Rusholme, are three connered fights.

The Tories, with seven seats to defend, naturally have the most to lose.

Labor has to defend Hon. J. R. Clynes, in Platting; Hon. John Hodge, in Gorton, and J. E. Sutton in Clayton. It is stated locally that there is a strange lack of zest among the Laborites, who are said to be feeling that the wind is against them.

SHIPS LOST AT SEA

LONDON, Nov. 4.—Lloyd's underwriting "parties" concerned with two British ships, the steamer Gondia, and the barque Manurewa finally abandoned directions for search on Saturday, and officially record them as lost.

The Gondia of 3,544 tons, belonged to the British India Steam Navigation Company and was commanded by Captain C. N. Wilkinson, of Glasgow.

She sailed from Bangoon for for Shanghai on 19th of July, with a crew of eleven Europeans and seventy-twoLascars and was reported by wireless at Hong Kong on 2nd of August. Since then she has not been heard of.

Agents for Lloyds have had search made in seas off the beaten tracks in case she had broken down or had been taken by Chinese pirates.

Beyond some life belts and hatch covers bearing her name, no trace has been found of the vessel, and it is now assumed that she foundered in the terrific typhoon which occurred in the Swatow area on August 14.

The barque Manurewa was a famous clipper-built vessel owned by Messrs. A. S. Patterson. She sailed from Sydney on March 31 for Grafton on the Clarence River. From that date nothing has been heard of her.

Lloyd's efforts in the search were supplemented by the Australian Government's vessel Geranium, which visited remote Islands off the Queensland coast and Lord Howe Island, but the barque must now be added to the long list of ships which have mysteriously disappeared in the Southern Seas.

Talk may be cheap, but cheap things don't pay.

The modern wise men of the yeast are home brewers.

IN MEMORIAM

FRANCIS DEVINE.

His many friends were shocked to learn of the death of Mr. Francis Devine, Hunter River on Tuesday, Oct. 31st at the age of 75 years.

The late Mr. Devine had been confined to his bed during the past eight months and although death was expected yet his demise was heard with regret by his large circle of friends and relatives.

Mr. Devine was a life long resident of Hunter River having been a member of that community for almost 75 years. H was a devout member of the Roman Catholic Church and the loss of such a respected citizen will be felt by all.

The funeral which was held on Thursday Nov. 2nd was attended by a large number of people. Requiem High Mass was celebrated by Rev. Father Chaisson and the remains were laid in their last resting place in Rustico Cemetery the service at the grave being also conducted by Father Chaisson.

The pall bearers were Messrs. Angus Nicholson, Fred Waye, Dan McDonald, Pope Bagnall, Willard Sellars and Archie McKinnon.

DEATHS

PAOLI—At his home 247 Grafton Street, city, Saturday morning, Nov. 4th, Paul Louis Paoli, beloved son of Simon P. and Margaret M. Pallo. Funeral this (Monday) morning at 9.45 to St. Dunstan's Cathedral and thence to R. C. Cemtery.

THOROBREAD FLOUR

Becomes a Habit

Milled by Hunt Bros Limited London Canada

Thoroughbread, they all say is the right baking way.

"I Was Terribly Weak After Baby Was Born"

Mrs. H. McClure, Norwood, Ont., writes:

"After my baby was born, I was terribly weak and run down, with pains across my back. I had heard so much of Dr. Chase's Nerve Food that I decided to try it. Three boxes proved enough to make me quite strong and well again. I also used Dr. Chase's Ointment for a rash which broke out on the baby, and the rash disappeared completely in a short time."

DR. CHASE'S NERVE FOOD

50 Cents a box, all dealers, or Edmanson, Bates & Co., Ltd., Toronto

BRINGING UP FATHER— —BY GEORGE McMANUS