FINAL TODAY
3.15 — 7.00 — 9.00 P. M.

ADDED
NEWS — CARTOON —
TRAVEL TALK . CAIRO —
UNUSUAL OCCUPATIONS

PADEREWSKI in his only screen appearance
Moonlight Sonata
with
CHARLES FARRELL • MARIE TEMPEST
A Delightful Romance Beautifully Told
Sponsored By: Y'S MEN

... Roistering Drama of Untamed Alaska!

PRINCE EDWARD
THURSDAY — FRIDAY — SATURDAY

Adolph Zukor presents
"SPAWN of the NORTH"
starring
GEORGE RAFT
HENRY FONDA • DOROTHY LAMOUR
with
Akim Tamiroff • John Barrymore
Louise Platt • Lynne Overman

DAILY
3.15 — 7.00 — 9.00 P. M.
ALSO CARTOON
SATURDAY
MATINEE 2.30

The Central Guardian

This column is reserved for news of local interest but advertising of a newsy nature may be inserted at 4 cents a word strictly payable in advance.

CONFEDERATION LIFE INSURANCE. L-6789-7-21-312

REPEAT CONCERT—Owing to numerous requests the Male Chorus will repeat its variety concert next Monday evening in the P. W. C. Hall. L-200.

CORRECTION—An item appeared in Saturday's Guardian stating that Horace MacKinnon of 106 Richmond St. was convicted on a prohibition charge. This should have read Horace MacKinnon Jr. Mr. Horace MacKinnon Sr., resides at 51 Prince St.

GUEST AT STAG PARTY — Friends of Mr. Allison MacDonald, City, who is to be a principal in an interesting event in the near future honored him at a stag party in the Blue Room of the Old Spain last night.

DOCTOR ILL—Dr. Nicholas William Cousins, native of Charlottetown, P. E. I., and owner and head of the Cousin's Hospital, 22 Adams St., Waltham, is undergoing treatment at the Deaconess hospital. Mrs. Cousins is the former Emma E. Anderson of Saint John, New Brunswick.—(Canadian News, Boston.

RE-ELECTED MASTER — Mr. William Morrison, a native of Charlottetown, P. E. I., and for many years connected with the Hood Rubber Company, has been re-elected Master of the Mattapan Order of the Grange, and was at the same time presented with the Past Master's Jewell at the recent annual installation of officers. His wife, is a native of Sheet Harbor, Halifax Co., N. S., and they reside in a newly purchased home at 20 Porter Road, Waltham, Mass.—(Canadian News Boston.)

GYRO CLUB MEETING—At the regular weekly meeting of the Gyro Club held Monday evening in the Canadian National Hotel, Lt. Col. L. T. Lowther gave a most interesting address on "The King's Service." Mr. S. T. Green, an ex-member, resumed his membership after an extended absence and was welcomed by the President. Arrangements were completed for the hockey game between the Bachelors and the Benedicts at the Holy Redeemer rink on Wednesday evening. Mr. J. T. Davies was in the chair.

ST. TERESA'S CREDIT UNION—The St. Teresa's Credit Union Ltd., held its annual meeting at St. Teresa's on January 9th with Urban McQuaid presiding. There are at present thirty-six members in this Credit Union. The nominating committee consisted of Brendon Curran, Dental Fisher, and Adrian Bradley. Officers for 1939: Directors —Urban McQuaid, Rupert McInnis, James Smith, John W. McInnis, Daniel Grant, Joseph McCarthy, Aubrey Hughes. Credit Committee —James Campbell, John A. Mooney, Everett Fisher, Joseph Gormley, Joseph Kenny. Supervisory Committee — Ephraim McQuaid, Russell Myers. Addresses were given by Urban McQuaid and Jerome O'Brien.

MAJOR WALTER BOSHER TO SPEAK HERE—Major Walter Bosher of Saint John, N. B., will conduct special services in the local Salvation Army on Wednesday and Thursday of this week at 8 p. m. Major Bosher is in charge of the Public Relations Department of the Army in New Brunswick and P. E. I., with his headquarters at Saint John. The Major is an officer of wide experience, holding many important appointments in Toronto and Montreal, before coming to his present appointment in the Maritimes. We urge all to come and hear the Major during his visit here. L-191.

ART SOCIETY MEETS—Regular monthly meeting of the Art Society of P. E. I., was held in the Harris Memorial Gallery. The meeting was devoted entirely to business. There was a general discussion about the matter of Exhibitions which the Art Society has been bringing here from time to time. It was decided that these Exhibitions could not be carried on another year unless the public showed more interest in them and contributed more generously than in the past. All members took part in the discussion. It was also decided to change the night of meeting to the last Tuesday of the month instead of the first Tuesday. Mrs. R. E. Mutch presided at the meeting.

ST. JACQUES CREDIT UNION
The St. Jacques Credit Union Ltd., held its annual meeting at Egmont Bay on January 16th with Alyre L. Arsenault presiding. Assets up to December 31, 1938 amounted to $932.28; Loans outstanding, Dec. 31—$669.31; Total amount lent, 1938—$1835.50; Total number of loans, 1938 —98; Percentage loans, $50 or less —100; Shares and deposits, Dec. 31 —$844.20; Number of members, Dec. 31—179; Guaranty fund and reserves —$55.58. The nominating committee consisted of X. O. Gallant, Cyrus P. Gallant, Joseph LeClair. Officers for 1939. Directors: Alyre P. Arsenault, Pacifique Gallant, Jerome LeClair, Aubin G. Arsenault, Arcade Barriault, Philibert F. Arsenault, Sylvere A. Arsenault, Sylvere J. P. Arsenault, Antonin J. Gallant. Credit Committee: Clovis Gaudet, Arcade S. Arsenault, Edmond Bernard, Alyre C. Arsenault, Aubin J. Gallant. Supervisory Committee: Victorin Arsenault, Pierre Gallant, Marin Gallant. Other addresses were given by Rev. F. X. Gallant, C. M. Arsenault, Marin Gallant, Arcade Barriault, Cyrus P. Gallant, and Clovis Gaudet.

Mrs. Albert Smith, Winsloe, is at present on a trip to Boston and is visiting her brother, James Drake, Sommerville, and other of her father's relatives. Mrs. Smith will be away about three weeks.

Presents Annual Report

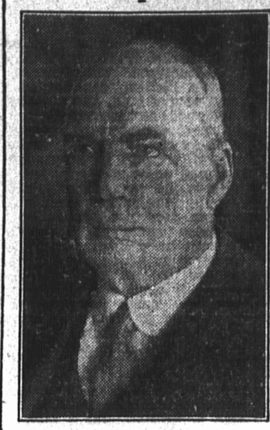

G. W. ALLAN, K. C.,
President of The Great-West Life Assurance Company, who presided at the Forty-seventh Annual Meeting of that Company held at the Head Office in Winnipeg on Tuesday, February 7.

Pythian Sisters Honor Fellow Temple Member

Sister Helen White, Past Chief of Charlottetown Pythian Temple No. 17, was presented with a silver-crystal rosebowl by sister members of the Temple at an enjoyable function Monday night. Presentation was made in honor of Sister White's forthcoming marriage to Mr. Pope Clark of this City.

Following was the address read: Sister Helen White, P. C.

Dear Helen:

Realizing that you are contemplating a momentous change in your state of life in a feew weeks, and that in the meantime you will be absent from our midst for some time, we cannot let this auspicious occasion pass without in some slight measure expressing our regards for you personally as well as our appreciation of your untiring efforts for our Temple in all its varying ideals and activities.

Your enthusiasm and loyalty during your terms as Most Excellent Chief have been an inspiration to us all and we trust that you will continue to maintain the same interest in our Temple when you return.

In the meantime be assured that we all unite in wishing you and Mr. Clark very much happiness in your wedded life and we beg you to accept this gift as a very small token of our sincere friendship and hearty appreciation.

Yours in P. L. E. and F.
HILDA PICKARD, M. E. C.
On behalf of Sisters of Charlottetown Temple No. 17.

Girl Guide News

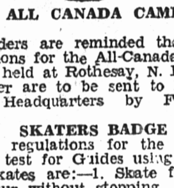

ALL CANADA CAMP

Guiders are reminded that applications for the All-Canada Camp to be held at Rothesay, N. B., next summer are to be sent to Provincial Headquarters by February 15th.

SKATERS BADGE

New regulations for the skaters badge test for Guides using ordinary skates are:—1. Skate for half an hour without stopping. 2. Cut corners skating forward and backward, turning right and left. 3. Skate forward and backward, changing to backward and forward turning right and left.

Sunbeam Brownies

The first Charlottetown Pack of Sunbeam Brownies are looking eagerly forward to Friday evening when they will be visited by Mrs. Martin leader of the 3rd Charlottetown Pack.

SIXTH CHARLOTTETOWN PACK TRINITY CHURCH

On Friday, January 6th two Brownlekins were welcomed by the Pack when Mrs. Rowe enrolled Joyce Essery into the Sprites and Beulah Wood into the Elves. We were sorry Margaret Wheatly was ill that day but she was enrolled into the Fairy Six on her return January 20th. Tawny Owl and Pack Leader took the Brownies, with their sleighs to the Experimental Farm. A very happy surprise came from Tawny Owl's mother in the form of sandwiches and cocoa. The Brownies "Thank you" to her is most sincere.

7th Charlottetown Company (Trinity Church)

Last Tuesday evening this Company entertained the Trinity Scout Troop at a supper party. The Patrol Leaders were in charge of the table arrangements. Some of the tables were very artistically decorated with crepe paper streamers in Patrol colors.

At the company meeting on Wednesday evening Constance Williams was a welcome visitor. Constance who is a Past Guide, passed the test on bandages. The following Guides passed tests, Health Rules: Mary Mills.

Knots: Margaret McLellan Jean Moore, Betty McPherson.

First Aid: Louise Avard, Merle Luck, Shirley Sterns, Lorna Ferguson.

Morse —Glennis Cudmore.

On Saturday some of the Tenderfoot Guides went hiking and passed the following tests:

Stalking and Tracking—Louise Avard, Merle Luck; Francis McKinnon, Mary Mills, Ferne Mills, Louise Brown.

Fire lighting —Merle Luck; Francis McKinnon; Mary Mills.

Distribution Of Fingerlings In Island Waters

At the Fishery Conference last week in Charlottetown, the following statement of the distribution of trout fingerlings (from 3 to 5 inches long) and salmon fry in Island waters during 1938 was submitted:—

From Cardigan Ponds
Queen's County

Speckled Trout

Rackham's Pond 6,000 Dixon's Pond 6,000 Crooked Creek 5,000 McPherson's Pond, Pinette 6,000 Parson's Pond, 8,000 Stevenson's Pond 5,000 Belle River 6,000 Beer's Pond 5,000 Hope River, 6,000 West River, Crosby's Pond 7,500 West River, Green Bay 5,000 Leard's Pond, Pisquid 8,000 Simpson's Pond 5,000 McPherson's Pond Flat River 6,000 Ballem's Stream 3,000 Black River, Tracadie 3,000 Cousin's Pond 5,000 Brander's Pond 4,000 McLeod's Pond Murray River, 5,000 McLeod's Pond, Belle River 2,000 Holm's Pond 3,000 Lake Verde 4,000 Lane's Brook, Vernon River, 2,000 Total 115,500.

King's County McRae's Pond 5,000 Molyneaux Pond 5,000 McPherson's Pond 5,000 Fortune River 6,000 Fortune River, Big B. 10,000 Mooney's Pond 5,000 Montague Electric 6,000 Crane's Pond 5,000 Quigley's Pond 5,000 FitzPatrick's Pond 5,000 Webter's Pond, Marie 5,000 Big Pond 10,000 Brudenell River 5,000 Bear River 5,000 Hay River 5,000 North Lake 5,000 McDonald's Pond 3,000 Poole's Pond 3,000 Montague River 5,000 MacAskill River 3,000 Goose River 3,000 Priest Pond 3,000 Coogan's Stream 10,000 McKinnon's Stream 5,000 McAulay's Br. 3,000 McLeod's Pond 5,000 McInnis's Pond 3,000 Leslie's Pond 1,000 Munn's Br. 2,000 Head of Cardigan River 770.

Total 141,770

Prince County, Doyle's Stream 5,000 Round Pond 5,000 Conroy's Pond 5,000 Bain's Creek 5,000 Haywood's Pond 5,000 Gordon's Pond 5,000 Rix's Pond 5,000 Tuplin's Pond 5,000 McAusland's Pond 5,000 Cain's Stream 5,000 Barlow Pond 3,000 Sheep River 5,000 Brae River 4,000 Beaton's Stream 4,000 Gard's Pond 4,500 Leard's Pond, Coleman 4,500 Dunk River 3,000 Currie's Pond 4,500 McWilliam's Pond 4,500 McArthur's Pond 4,000 Marchbank's Pond Tyne Valley 3,000 Wright Leard's Pond Cape Traverse 5,000 Bell's Stream Cape Traverse 3,000 Barbara Weit 2,000 Clark's Pond, Wilmot R. 4,000

Total 113,000.

From Kelly's Pond Hatchery

Advanced Fry

Rackham's Pond (Queen's) Wheatley River 5,000 Craswell's Pond (Queen's) Hunter River, 5,000 Dunk River (Prince) Bedeque Bay 18,000.

Fingerlings

Goose River (King's) Gulf of St. Lawrence 10,000 Hay River (King's) Gulf of St. Lawrence 10,000 Coles Pond (Queen's) North River, 7,260. Andrew's Pond (Queen's) East River 6,852. Hardy's Pond (Queen's) Winter River 10,000 Tryon River, (Prince) Straits 9,600. Crapaud River (Queen's) Straits 9,600. Clark's Stream (Queen's) East River 10,000 Callaghan's Pond (Queen's) East River, 10,000 Coognan's Stream (King's) Morell River 10,000 Hooper's Pond (King's) Stanley Pond 10,000 Winter River (Queen's) Traccadie Bay 9,860. Pleasant Grove Stream (Queen's) Winter River 7,369. Quigley's Pond (King's St. Peter's Bay 7,823. Totals 28,000 fry 115,624 fingerlings' Transferred to Cardigan Rearing Ponds 595,400. In addition 24,316 No 3 fingerlings were marked and liberated in Vessey's Brook, tributary to Winter River.

Rainbow Trout

Pisquid Lake 12,000. 11,000; 10,000. Glenfinnan Lake 23,000; 36,490. Total distribution 370,270 speckled trout; 92,490 Rainbow trout.

In Memoriam

MISS FLORENCE McFARLANE

There passed away peacefully away on January 16th., at the home of her parents, Florence Jane, beloved daughter of R. D. and Agnes MacFarlane, at the early age of 23 years and nine months.

Although bedfast for over five months, she never murmured and had a cheerful smile for all who visited her bedside.

Beloved by all who knew her she will be greatly missed by not only the people of Hopefield, but also Guernsey Cove, where she made her home for some time.

She leaves to mourn besides her sorrowing parents, six brothers and six sisters, all on P. E. Island except one sister, Mrs. D. Avery, of Cambridge, Mass.

The funeral services at the home and grave were conducted by her pastor, Rev. W. I. Green, of Murray Harbor. Interment was in Little Sands Cemetery.

In her last hours she was sustained by her faith in Him who said, "In my father's house are many mansions."

Her chief delight was to read His word.

The pall bearers were six of her former schoolmates, James Munn, James Smith, Raymond Munn, Leon MacPhee, Stewart McKay and Andrew Fraser.

The sympathy of the whole community is extended to the family in their sad bereavement.

NORTHAM SCHOOL

Report of Northam School for December and January:

Grade VII, (Sr) 1, Kathleen Dyment.

Grade VII, (Jr) 1, Alice Colwill, 2, Ethel Dyment; 3, Milton Baglole.

Grade VI 1, Desmond Baglole; 2, Sterling Colwill; 3, Elmer Ramsay.

Grade IV 1, George Dyment.

Grade III 1, Eldon MacArthur; 2, Clinton Colwill; 3, Herman MacLeod.

Grade II, (Sr.) 1, Hubert Conn.

Grade II (Jr) 1, Joyce Colwill; 2, Shirley Baglole.

Grade I. 1, Doreen Colwill; 2, Edgar Dyment.

Perfect attendance: Milton Baglole, Ethel Dyment, Alice Colwill, Stirling Colwill.

TEACHER, ETTA M. STEWART

RETAIN FIXTURE PLAN

LONDON—Scheme of the late president of the English Football League, C. E. Sutcliffe, for compiling the league's fixtures, will be carried on, it is announced. Fixture-making will be prepared to his copyrighted formula.

Minard's Liniment kills pain.

A BAD COLD?

Colds just don't come too bad to enjoy smoking ... when you light up a Spud, the original menthol-cooled cigarette. Spud can always be depended on for a clean-tasting, satisfying smoke ... from morning to night. A refreshing change for your cough-racked throat. And when your cold is over, you'll find you've discovered a brand-new pleasure in cigarette enjoyment. 10 for 10¢. 25 for 25¢. Cork Tip or Plain. Also, Spud Fine-cut Tobacco for rolling your own, 10¢ the package.

Yesterday's Local Market Quotations

CORRECTED FOR EVERY WEDNESDAY AND SATURDAY'S ISSUE

RETAIL MARKET

Roast beef	16-22c
Cream	40c
Celery bunch	15-20c
Potatoes pk	20c
Turnips 3 for	5c
Stew meats	12-14c
Steak lb	16-25c
Cauliflower each	15-25c
Butter dairy	25-28c
Chicken each	65-$1.30
Onions lb	4c
Spring lamb lb	16-20c
Carrots 3 lbs	10c
Beets 3 lbs	10c
Cod lb	5c
Apples pk	30-50
Eggs doz	30-35-40c
Squash lb	3c
Cranberries qt	12c
Ducks	$1.10-$1.25
Oysters pt	40c
Pork lb	16-20c
Artichokes 6 lbs	25c
Beef qr.	7-8-9c
Geese	$2.00-$2.20

Eastern Guardian

..*This column is reserved for news of local interest but advertising of a newsy nature may be inserted at 4 cents a word strictly payable in advance.

..***SUBSCRIPTIONS** to the Charlottetown Guardian may be handed to their Rept. Archie Hume.

..***SERIOUS LOSS**—Mr. John E. Fraser, Montague had the misfortune of losing a valuable young horse on Sunday morning. The animal took sick and died quite suddenly.—L

..***ICE RACING**—Horse racing on the ice on the Montague River on Saturday afternoon brought a great crowd of people to the town.—L.

..***PANTRY SALE**—The ladies of the United Church, Montague held a very successful pantry sale on Saturday afternoon at the Carruthers Drug Store.—L.

..***GOOD BUSINESS**—Trade was reported good in Montague this week. Merchants who have been taking stock were forced to abandon it from the rush of business. With the mild weather and good roads conditions have been ideal for the outside customers to get in.—L

..***HOSPITAL AUXILIARY** — The ladies of the King's County Hospital Auxiliary held their meeting in the hospital on Friday afternoon. After the business and checking of bills was completed ways and means of raising funds was discussed. The majority of the members were in favor of an auction sale which will be planned for later.—L

..***CONVALESCING**—His friends are pleased to report that Mr. Norman J. MacPherson who fell in the icy streets fracturing his hip and who has been in the King's County Hospital for some time was able to be removed to his daughter's, Mrs. Chessil Annear, Lower Montague, where he makes his home.—L

..***GOOD ROADS TO MONTAGUE** — The snow plough opened the road between Montague and Charlottetown on Thursday morning after the storm and left on return to Charlottetown in the afternoon. It certainly makes winter a much less dreaded season when the roads are open and travellers may get from one point to another without delay. L.

..***PROFITABLE SALE** — A very successful auction sale was held by the ladies of Saint Andrews Presbyterian Church at Mr. A. F. Campbell's home on Wednesday evening. Although the walking was bad a goodly number turned out and a very nice sum was realized from the sale of little articles. A pleasant hour was spent in music and a sing song. A special feature of the evening was "She's the Lass for me". Refreshments were served and the ladies dispersed well pleased with the result of the evening.

L.

..***SCHOOL EXAMINATIONS** — The half-yearly examinations were held in Montague Memorial school last week on Wednesday morning. A number of interested parents visited Grades 1 and 2, Miss Vaniderstine's room and 3 and 4, Miss MacLure's room. In the afternoon visiting Mrs. MacDonald's room, Grades 5 and 6 and Miss Hyndman's with Grades 7 and 8 and later visited the principal Mr. Wood. The pupils are making good progress under this efficient staff. L.

..***THE ODDFELLOWS OF HILLSIDE LODGE** No 128, Montague also the Acme Rebekahs of that place celebrated the birthday of Thomas Wildley, founder of the order on Tuesday evening. About 70 members sat down to the banquet table and after a sumptuous repast the following programme was presented. Mr. R.G. MacDonald read an interesting paper on the life of Thomas Wildley; Mrs. Harry Davison gave a reading "The last of the Cabbies". She was given such an ovation that she responded with the number "At the Movies."; Miss Enid Coffin was heard in the number "Sing Me to Sleep,", her encore was "Little Boy Blue", both numbers were very sweetly sung. Mr. L. H. Coffin acted as chairman, C. K. Wightman F. C., called the roll and Mr. Archie Hilchy responded for the absent.

L.

B. I. S.

Regular Monthly Meeting
TONIGHT AT 8 O'CLOCK
All Members Please Attend

L-193.

Trinity United Church

WEDNESDAY, FEBRUARY 8

3.30—7th Brownies—Social Hall.
6.30—7th Guides—Social Hall
7.30—Prayer and Praise — Hearts Hall.
8.30—Meeting of Session.
8.30—Missionary Study Club—Board Room.

NOTRE DAME ACADEMY HONOR ROLL

The following students have secured an average over 75% for the month of January.

Grade X. Jean Stewart, Winnifred Doyle and Enid Stewart, Verna Wood, Mary Mitchell, Felice Arsenault.

Grade IX. Catherine Doyle, Marian Mitchell, Claire Griffith.

Commercial Standing

1. Mary Mallett 2. Ella Whelan, 3. Rita O'Donnell, 4. Mae Holland, 5. Joan of Arc Bernard, 6. Susie Martin, 7. Viola Massey.

Grade VIII Helen Malone, Joan Gillis, Helen Simpson, Lorraine Oatway and Joan Webster (equal), Wilma Hynes Kathleen Langley Frances Peters.

Grade VII, Frances Coyle Bernice Murray, Marian Peake and Inez Murray.

Grade VI. 1. Virginia Webster, 2. Evelyn Kays, 3. Barbara Coyle, 4. Eileen Landrigan, 5. Ruth McWade, 6. Claire MacDonald.

Grade V. Priscilla Johnston, Kathleen Herrell Stella May Doyle Joan Weir, Frances Longaphie, Corinne Collins, Joan Osborne, Velma Carmody, Joyce Cantwell.

Grade IV Helen Roach, Florence Blanchard, Arvella Martin, Rita McGee Dorothy Mooney, Marie Callaghan, Sylvia Blanchard, Lois Arsenault, Alga Carmody.

Grade III. Mary McWade, Mary Carroll, Kathleen Noonan Betty Ann Sinnott, Elaine McDonald, Shirley Williams, Joan Collins, Yolande Fantacci Polly Cutler.

Grade II. Richardine Walsh Leonie MacDonald, Jessie McAuley, Florence Peters, Phyllis Walsh, Patricia Soper, Teresa Steele.

Grade I. Mary Creighan, Mary B. Lafferty and Elaine Murley (equal), Maureen Blake, Ella MacDonald, Annita Dillon, Jennie Drain, Shirley Smith, Doris Walsh, Janet MacDonald, Joyce Lund.

The Notre Dame Shield for the highest average in deportment and assiduity was merited by the students of the Commercial class.

AGAINST HUNTING

LONDON — Protesting against beagling (hare-hunting behind beagle hounds) sandwichmen paraded Mayfair carrying posters which said it "may be fun, but think of the terror and suffering to the hare."

PERSONALS

..*Mr. and Mrs. Benjamin Weatherbie of Valleyfield are receiving congratulations on the arrival of a fine baby boy, Benjamin Arthur.—L.

..*Skiing seems to be the order of the day in Montague. Old and young are to be seen on skiis since the last heavy snowfall.—L

..*Miss Marjorie MacLean who has been taking nurses training in the Royal Victoria Hospital, Montreal is spending her vacation with her mother, Mrs. Ada MacLean, Montague. Marjorie is one of our successful Grade XI pupils.—L.

..*Miss Jean MacLaren, R. N. of the Royal Victoria Hospital Montreal, is spending a vacation with her parents, Mr. and Mrs. R. G. MacLaren, New Perth.—L

Wake Up with ENO'S 'Fruit Salt'

FINAL TODAY 3.15—7 — 8.45
"TIP-OFF GIRLS"

The Capitol
THURS. — FRI. — SAT.
When the Army, Navy and Marines fail, it's time for every law-abiding, action-loving citizen to
Call THE MESQUITEERS

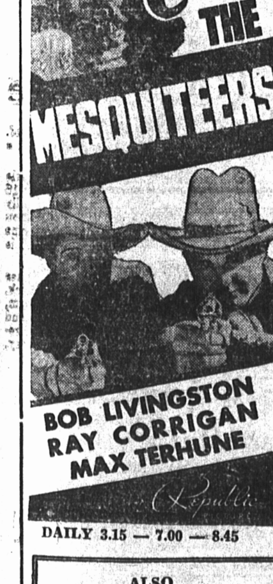

BOB LIVINGSTON
RAY CORRIGAN
MAX TERHUNE
Republic
DAILY 3.15 — 7.00 — 8.45
ALSO
COMEDY & SERIAL
SATURDAY MATINEE 2.30

Only $10 one way from Saint John to BOSTON via EASTERN STEAMSHIP LINES

Regular sailings Fridays at 8 A.M. (A.T.) from Reed's Point Wharf, Saint John. One way fare from Saint John $10; from Charlottetown, P.E.I., to Boston $16. Passengers holding through tickets to Boston may occupy staterooms Thursday nights, without extra cost.

* Apply any Canadian National Railways Company ticket office, or Reed's Point Wharf, Saint John.

Today's Short Wave Radio Program

(All Time is Eastern Standard)

WEDNESDAY, FEBRUARY 8

MOSCOW
4:00 p.m.—Russia Speaks. RAN, 31 m., 9.6 meg.

SCHENECTADY
5:00 p.m.—The Dance Hour. W2XAF, 31.4 m., 9.53 meg.

BERLIN
5:00 p.m.—Homeland Broadcast from the Sudetenland. DJD, 25.4 m., 11.77 meg.

LONDON
6:35 p.m.—"Scrapbook for 1909" GSO, 19.7 m., 15.18 meg.; GSD, 25.5 m., 11.75 meg.; GSC, 31.3 m., 9.58 meg.; GSB, 31.5 m., 9.51 meg.; GSL, 49.1 m., 611 meg.

ROME
7:30 p.m.—Light Music. 2RO, 25.4 m., 11.81 meg.; IRF, 30.5 m., 9.83 meg.

PRAGUE
8:00 p.m.—Music and Entertainment. OLR3B, 31 m., 9.67 meg.

BOSTON
8:00 p.m.—Understanding Music. W1XAL, 49.6 m., 6.04 meg.

TOKYO
8:15 p.m.—Japanese Selections. JZJ, 25.4 m., 11.80 meg.

NEW YORK
8:45 p.m.—Town Hall Concert. W2XE, 25.3 m., 11.83 meg.

LONDON
9:20 p.m.—"Lucky Dip." GSC, 31.3 m., 9.58 meg.; GSB, 31.5 m., 9.51 meg.; GSL, 49.1 m., 6.11 meg.

GUATEMALA CITY
10:00 p.m.—Grand Opera or Concert. TGWA, 31 m., 9.68 meg.

LONDON
10:50 p.m.—"Death of Uncle George," play by Bertram A. Young. GSC, 31.3 m., 9.58 meg.; GSB, 31.5 m., 9.51 meg.; GSL, 49.1 m., 6.11 meg.

NEW YORK
11:00 p.m.—"Carmen," Part II, Bizet. W3XAL, 49.1 m., 6.10 meg.

CINCINNATI
11:00 p.m.—Music for Latin America. W8XAL, 49.5 m., 6.06 meg.

BIRTHS

LAWLESS—At Kinkora, Jan. 19, 1939, to Mr. and Mrs. Ignatius Lawless, a daughter.

DAWSON—At the Prince County Hospital, Feb. 3, 1939, to Mr. and Mrs. Storley F. Dawson, a son

DEATHS

GREEN—In West Action Mass., on Jan. 30, 1939, Fred W. Green age 80 years.

MACLEOD—At 46 Highland Avenue on February 7th., 1939, Hector MacLeod in his 83rd. year. Funeral notice later.

RUSH —In the City on February 7th, James Rush, aged 77 years. Funeral from his late residence, 7 Riley Lane, Thursday morning at 8.45 to Saint Dunstans Basilica, thence to the Roman Catholic Cemetery.

MACLEOD—At Bonshaw on Tuesday, February 7, 1939, Alexander B. MacLeod in his 70th. year. Funeral from his late residence on Thursday, February 9, service starting at 1:30. Interment New Dominion Cemetery.

MACMILLAN—At the Prince Edward Island Hospital on February 6, 1939, Mrs. Alex MacMillan of Wood Islands, aged 45 years. Funeral notice later.

MACLEOD—At 46 Highland Avenue on February 7, 1939, Hector MacLeod in his 83rd., year. Funeral from his late residence Thursday, February 9, service starting at 2 p. m., funeral leaving at 2:30. Interment People's Cemetery.

N. D. MacLean
UNDERTAKER
EMBALMER
Charlottetown and North Wiltshire
Phone 149

Interesting Address Before Local C. W. L.

The February meeting of the C. W. L. was held Monday, Feb. 6, at 8 P. M. in the K. of C. Home, with Mrs. Frank Murray president, in the chair.

The meeting opened with the recitation of the League prayer, by the chaplain, Rev. Wilfrid Keefe.

A musical programme followed consisting of "O Canada" by Miss Claire Hughes and two vocal solos by Miss Kathleen Hughes.

Mrs. Murray in a gracious manner introduced the speaker of the evening, Hon. Dr. W. J. P. MacMillan, who chose as the subject of his address, "Handicrafts in relation to education". This proved to be a very interesting and timely topic as this is education week.

At the outset the speaker said he was going to speak on some of the problems, confronting the thinking public of today.

Speaking of the Educational system, he said there exists in this province a sentiment which is growing stronger day by day that this system is not what it should be to meet the needs of the present times.

That is the system that served the older generation, although it produced men and women who stand out pre-eminently in every line of human endeavor and suited those times yet, owing to changing conditions we are living in a different world today, and a new system seems a growing necessity. This makes us ask the question:—Are we prepared for these changes?

The School Board in this City do their best in the interests of the children and referring to the home and school association, the speaker said it was a hopeful sign to see these organizations in connection with city schools.

He felt that in their discussions they may find means of remedying certain conditions, such as the child who cannot make its grade. Such a child leaves school discouraged and will such a one become a useful citizen?

In this utilitarian age our boys and girls should be fitted to take their place in life, and this brings us to the subject of Handicrafts. It does not do to take all our boys and girls and put them through the same mill. There is generally some line that appeals to one more than another.

For this reason manual training and domestic science should have an important part in the development of a student's education and in this connection it is pleasing to note that the School Board is making preparations to extend the manual training to our city boys.

The speaker said it was Col. Bovey of the Carnegie Library who first interested him in Handicrafts and he referred to the marvellous work that could be done and cited as an instance the exhibition of work done by the convent pupils each year. The Carnegie Library is a valuable asset to our province in this respect and it is gratifying to know and it is a compliment to the people of P. E. I. that the percentage of people who read the best books is very high.

The problem that all our reading and thinking people of today wish to find a solution for is to fit our young people to take their rightful place as good citizens.

The appreciation of the meeting was voiced by Mrs. L. J. Murphy who moved a vote of thanks. This was seconded by Mrs. I. E. Croken and tendered to the speaker by the president, Mrs. Murray.

Dr. MacMillan in acknowledging the vote of thanks said it was a pleasure to speak to the members of the C. W. L. and paid tribute to the part taken by our province in this great national organization.

Father Keefe said he had listened to this talk with a great deal of interest and saw the need of changing the educational system to meet the needs of changing times. He also added words of appreciation to the speaker and the work being done by the League members.

The business meeting followed. Minutes of last meeting were read and approved. Correspondence also was read and dealt with. The treasurer's report was presented and showed a satisfactory balance. The reports of different convenors were then given including study club, Social Service, Girl Guides, Education and Book Review.

Mrs. Murray referred feelingly to the loss, the League has sustained in the death of Miss Eva Dillon, editor of our official magazine "The Canadian League.

There was a large attendance and several new members were introduced and welcomed by the president.

Discussions on other matters of business took place and the meeting adjourned.