No. 1

MIRACLE BILL SAYS

"I just got another letter. It's from a man who has a flock of sixty eight Barred Rock pullets. He fed 'em **Ogilvie Miracle Laying Mash** when they were eighteen weeks old. At twenty weeks they were laying well —that was in October. And they kept it up until the middle of July, when he gave them a rest. He says this flock laid one hundred percent on six successive days, and didn't go below seventy eight percent until March. But even so, in March and April they laid sixty nine percent. And what's more, he picked four of these pullets at random in February and entered them in a winter poultry show— one of the big ones. In the production class they took two first prizes, a second prize and a third prize. Well now . . . that's one of the best cases I've come across yet . . . even my friend Joe MacDermott hasn't come up to that. And it sure does say a lot for **Ogilvie Miracle Laying Mash.** It makes me feel good to hear that other folks are profiting with Miracle Feeds."

CARVELL BROS. LIMITED
Charlottetown
Exclusive Distributors for P. E. I.

MAKE IT PAY
THE "MIRACLE" WAY
The OGILVIE FLOUR MILLS Company, Limited

ADDRESS AND PRESENTATION

Mr. Archibald W. Martin, who for the past few months had been training at Beach Grove Inn, was pleasantly surprised at his home in Valleyfield, on Saturday night, September 27th, his friends, having guessed that he was soon to leave for a training centre in Ontario, gathered to bid him farewell. Previous to his volunteering in the service of his country "Archie" had taught school at Valleyfield and Belleview, where old and young were his friends. On Saturday night Mr. M. A. MacLeod, as chairman asked for the reading of an address which was as follows:

Dear Archibald,—Once, to every man and nation, comes the moment to decide, and the brave ones do the choosing as you have done, in the service of His Majesty, in this nation of ours, against oppression and lawlessness—to do your bit, that the curse of Hitlerism shall be lifted from the brow of man. From the schoolroom where you were wont to teach the young in their daily duties, you go forth, by precept and example of those teachings, to uphold Democracy. We, your friends and neighbours on very short notice, learned with regret of your early departure. We take this occasion to ask you, to accept this gift, as a momento of the high regard in which you are held, and of our appreciation of your sterling qualities and to accept it with the earnest wish of all for your every success and safe return home.

Presentation was made by Jean MacKenzie. In a brief reply Archie expressed his genuine surprise, and hearty appreciation, after which all joined in singing "For he's a jolly good fellow." The remainder of the evening was pleasantly spent in games and sing-song and refreshments were served.

Before leaving for their homes, the evening's activities were brought to a close by singing "Blest be the tie that binds", "Auld Lang Syne" and God Save the King.

IN SECOND ACCIDENT

MONCTON, N. B., Oct. 19 —(CP) —Claude L. Kinnear died Saturday after a bicycle he was riding was hit by a car driven by Donald Duncan, of Salisbury Two weeks ago a car driven by Duncan killed a woman near Moncton.

Have you eaten NEWPORT FLUFFS today?

ASSOCIATE SECRETARY

Hugh Owen, who has just taken the position of associate boys' work secretary at Toronto's West End Y.M.C.A. Mr. Owen was born in Winnipeg and was educated in Hamilton, where he graduated from McMaster university with a B.A. degree. For the past three years he has been a member of th Hamilton Y.M.C.A. staff doing boys' and physical work.

The Eastern Guardian

This column is reserved for news of local interest, but advertising of a newsy nature may be inserted at 2 cents a word, strictly payable in advance.

..***SAVE HALF** what you usually spend for Drug Store items at Mabon's Rexall One-Cent Sale, Montague. Four big days with 250 bargains to choose from, and two for the price of one plus only One Cent, October 22nd to October 25th inclusive. L-410-10-21-1i.

..***DEPARTURE REGRETTED.**—Rev. W. L. Outhouse, pastor of the Christian Church, Montague, for the past three years and who is now in Debert, N. S., in the service of his country will be greatly missed in the church he served so faithfully and well, as well as in the community where he and Mrs. Outhouse cooperated in everything that was for the betterment of all classes and creeds. Mrs. Outhouse who was especially gifted willingly gave her time and talents to the sister churches at and near Montague in Missionary programmes, etc. Before leaving Mrs. Outhouse, who recently went to live in N. S. near Debert was suitably remembered by the Ladies of the Church. The young people will miss the two Outhouse children—Edith and Edward. Rev. Mr. Richardson who is taking up Mr. Outhouse's duties, arrived in Montague Thursday and will preach in the church Sunday. The parsonage is being remodeled for the pastor and his family. In the meantime they are being entertained in the congregation.—L.

..***CHOIR CONCERT.**—The choir of Montague United Church presented a very entertaining variety concert in the I. O. O. F. hall on Monday evening. Selections by the male quartette with Messrs. MacLean, Martin Vickerson and Munroe were much enjoyed as was the Brooklyn Trio with Messrs. Bruce, Bears and Munroe. It was like old times in Montague to hear so mary men singing together. Solos by Mrs Hubley, Miss Enid Coffin and Allison MacLean were deeply appreciated. Also Mrs. Davison's readings which were so well interperted. Then "An Evening With Stephen Foster" was presented. Mrs. D. M. MacDonald, taking the part of his wife, told now many of the old melodies came to be given to the public. A number of those beautiful old songs were sung in this programme, solos, duets quartettes and a chorus in which the whole caste of ladies in costume sang. Every number was well rendered and it would be hard to single out any member for special mention. The costumes were good and the setting very artistic. After the concert the caste were entertained at Mr. and Mrs. Mack Martins' home when refreshments were served. And Miss Alva Brehaut who accepted a position in Summerside last winter and who spent the week end and Thanksgiving in Montague was presented with an address and little booklet of sketches and verse featuring her work in the choir in Montague United Church when she was always in her place and ready to help at all times. The choir also presented a very lovely little gift to Mr. Russel Finley of Charlottetown and formerly of Montague made the presentation. Miss Brehaut was deeply touched and thanked the friends who so kindly remembered her. Miss Brehaut gave the assurance that her heart remained in montague.—L.

Personals

..*Allan Murray is on furlough and visiting old friends in Montague and vicinity before returning to his military duties.—L.

..*Mrs. George Spalding who has been visiting her sister Mrs. H. J. Mabon, Montague, for the past two months left for her home in Milton, Mass. A sister Miss Annie Lord motored with her to Cape Tormentine, when she was met by car by her son's wife Mrs. (Dr.) Spalding who accompanied her back home.—L.

..*Mrs. Lemuel MacLaren, Montague, left recently for Vancouver. She was accompanied as far as Montreal by her son and his wife, Mr. and Mrs. Henry MacLaren by motor car. Mrs. MacLaren will spend the winter with her son Wilbur of Vancouver.—L.

MOORE & McLEOD limited

bring for you
SPECIAL PRESENTATION
of HOLT RENFREW
FURS

On October 22nd. & 23rd.
The Holt-Renfrew representative
Will be at this store

WE invite every lady in Prince Edward Island to visit our store during this presentation of 1942 models. The coats are lovely beyond words and you must see them.

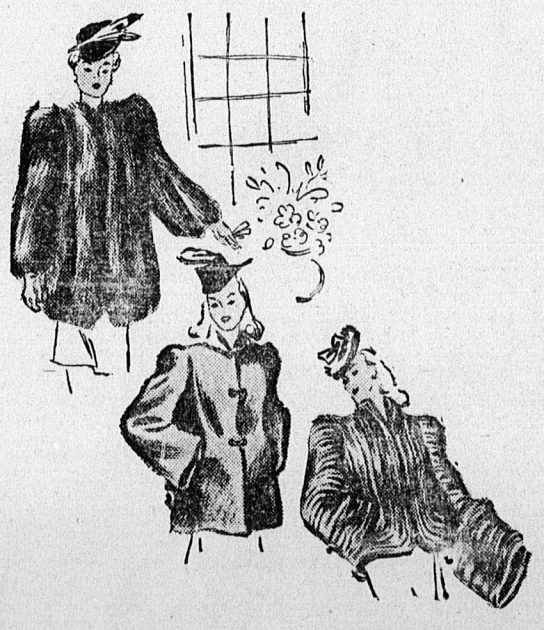

Your order placed now will save you many dollars later as fur prices are soaring.

Alterations and Repairs

See the Holt Renfrew representative about the repairs necessary to put your coat in order for next winter . . . or the remodelling of your old coat.

MOORE & McLEOD limited

McLarty says Co-operation of Provinces sure

By James McCook
Canadian Press Staff Writer

OTTAWA, Oct. 19—(CP) — Co-op-eration of provinces in making effective the compulsory wartime wages policy of, the Dominion has been assured and provincial labor departments will have an important part in its operation, Labor Minister McLarty told The Canadian Press tonight.

Mr. McLarty said the national war labor board announced by Prime Minister Mackenzie King would be the counterpart of the wartime prices and trade board in the wages control being applied by the Dominion.

The prices board will control prices and the labor board will deal with wages. The government's objective is to keep the worker's income and necessary outlays in line and so avoid inflation.

Mr. McLarty said that in addition to the national labor board, regional war labor boards will be established with provincial ministers of labor and committees composing them.

These regional boards will work in "the closest contact" with the national organization in making the policy effective throughout the Dominion.

Mr. McLarty said the order-in-council covering the new compulsory wages policy will be ready early this week and he proposed a national broadcast dealing with it within a few days.

Three Vital Points

1. Its provisions are made applicable to all industry;
2. The wages and bonus provisions are made mandatory;
3. It sets up the administrative machinery required.

Under the existing wartime wages policy contained in order-in-council P.C. 7440, methods of establishing fair and reasonable wages in excess of which a cost-of-living bonus might be paid were set forth.

The order-in-council prescribed only for industries coming under federal jurisdiction by virtue of the industrial disputes investigation act. In such industries, the wages policy could be applied by boards of conciliation.

This left beyond the scope of the wages policy, unless by voluntary action of the industries, those coming under provincial jurisdiction.

The provinces' part in the new program was discussed at meeting of provincial representatives with the Dominion labor department last week, and Mr. McLarty said that co-operation was assured.

At a meeting of the national labor supply council last week, following the meeting with the provinces, the proposed program was placed before representatives of labor and industry, each of which has five representatives on the council.

Mr. McLarty said that the new program provides not only for payment of the cost-of-living bonus and adjustments, but requires that all employers pay a bonus on the same basis. It has been estimated that more than 500,000 Canadian workers now are being paid a cost-of-living bonus, but Mr. McLarty said he had no data on hand to show how many of these bonuses are out of line with what the government will require in future.

The number of workers in industry is estimated at about 3,000,000.

Tom Moore, president of the trades and labor congress, said it was his impression that the entire program had been agreed upon before labor was consulted and the proposals were brought before the national labor supply council only on Thursday.

Need 1440 balls For touch rugby

TORONTO, Oct. 19—(CP)—An order for 1,440 Canadian rugby balls has been received by the Y M.C.A. War Services from Capt. E. D. Otter, senior officer, Canadian Y.M.C.A. overseas.

The majority of these balls will be used for kicking and passing during recreation periods. Rugby, as an organized game, has not been officially recognized by military authorities, and has in consequence been very little played by the Canadian troops in England.

Touch rugby, because it requires no equipment other than a ball, and because no regulation-sized played field is necessary, has been sponsored by the Y.M.C.A., supervisors in Britain and has become a very popular game with the Canadian forces.

But that's not all—Capt. Otter also wants:

2,000 Chinese checker boards and marbles.
5,000 checker boards and men.
10,000 cribbage boards.
5,000 sets horseshoes.
Five gross golfballs
28,800 decks playing cards.
864 sets boxing gloves.

Cost of living Bonus policy Is extended

OTTAWA, Oct. 19—(CP)—Although basic wage rates in Canadian industry cannot be changed without permission under the new Federal compulsory wages policy, increases for promotion or increased responsibility will continue, officials said today.

The order-in-council covering the new wages policy is expected to follow to a considerable extent the wartime wages provisions set out in order-in-council P. C. 7440, which prescribed for industries under Dominion authority.

Officials said that where this wartime wages policy was applied and basic wages being paid were declared fair and reasonable, any general increase covering classes of workers was not permitted. But anomalies could be corrected and promotions be rewarded even if increases were involved.

Mr. King said in his address that in addition to a cost-of-living bonus being paid, an adjustment of the bonus regularly every three months in accordance with a definite formula would be required.

Labor Minister McLarty said some details of the plan for extending the cost-of-living bonus policy have not been completed—one of these being the maximum salary level at which bonus would be paid. In the recent order-in-council providing for bonuses for Dominion government employees, the level was set at $2,100.

Mr. McLarty said that distinction would be made between "wages" and "salaries." Men in executive positions and others in the higher-salaries brackets would not be eligible.

Also excluded from provisions of the new policy would be employees of provincial and municipal governments. Domestic servants and farm laborers also would be outside the scope of the plan, which, Mr. McLarty said, would apply to "industry and commerce generally."

The order-in-council effecting the new policy would be ready early this week, the minister said, and until then full information would not be available.

Existing provisions in P. C. 7440 covering bonus payments require that the bonus shall be paid in the first instance only if the cost of living has risen by as much as five per cent, and thereafter shall be increased only if the cost of living has risen by five per cent or more "and three months have elapsed since the last previous determination of the amount of the bonus, or decreased only if the cost of living has fallen by five per cent or more and three months have elapsed since the last previous determination of the amount of the bonus."

For each one per cent rise in the cost of living, the amount of the cost-of-living bonus was set at 25 cents a week, "except for male workers, who, if employed at basic rates of less than 50 cents an hour on jobs which by custom or practice are not ordinarily assigned to adult male workers, shall receive a bonus of one per cent of their basic wage rates."

The governing factor in the bonus, the cost-of-living index prepared by the Dominion Bureau of Statistics on the prices of essentials bought by Canadians, stood at 114.7 on Sept. 1, compared with 100.8 at the outbreak of war.

R.C.A.F. list Of casualties

OTTAWA, Oct. 19 —(CP) — The Royal Canadian Air Force Saturday listed in a casualty list two men killed on active service overseas, four missing after air operations and one dead from natural causes in Canada.

Also included in the list which brought total dead and missing reported by the R. C. A. F. to 823 were three men reported as prisoners of war after previously having been listed missing.

Following are included in the latest official casualty list with official numbers and next of kin:

Overseas:
Missing after air operations:

MacLeod, Gerald Francis, Sgt. Can. R65208, Mrs. L.T.R. MacLeod (mother) 7 Victoria St. Glace Bay, N. S.

Canada:
Seriously ill:

Blagden, Ronald William, Lac., R73163, Mrs. H. Blagden (mother) Westfield, N. B.

Minard's relieves aches.

Beverly Baxter, Canadian-born, British M.P., brought 3,000 Montreal aircraft workers to the cheering point when he stressed the fact that "this is everybody's war, you must help us and I know that you will". He is shown above addressing 1700 day shift workers at the Canadian Vickers plant. He praised the great contribution of Can adian war industries highly and urged even greater output.