

PROVINCIAL SANATORIUM IS TO BE OPENED TODAY

Is Last Word In Convenience Modern Equipment And Scientific Construction.

Is A Credit To The Builders, The Province The Women's Institutes And The Sanatorium Commission.

The new Provincial Sanatorium, the construction of which was completed some time ago, is to be formally opened this afternoon at 2.30. Located on McGill Avenue, the institution has ample room for forty-eight patients, but provision is made for the accommodation of a number more. All the beds in the wards are already filled.

PIUSVILLE INSTITUTE
Our regular monthly meeting was held on May 21st at the home of Mrs. Frank P. Gallant. Sixteen members and about thirty visitors were present. Roll call was answered by signature, written with left hand while blindfolded. The minutes of the last meeting were read and approved. All committees reported satisfactory. Our June meeting will be held at the home of Mrs. Maxime Gallant, where roll call will be answered by "Canadian Authors." Sick committees appointed were: Sick Committee, Mrs. John F. Gallant and Mrs. Alfred Blanchard; School Committee, Mrs. Hubert Blanchard and Mrs. Maxime Gallant. Program and Committee, Mrs. Henrietta Gallant and Miss Lena Gallant. A lotto game realized the sum of \$8.10. The meeting closed by singing "It's a Good Time to get acquainted."

FREDERICTON SCHOOL
Following is the honor roll of Fredericton School for the month of May:
Grade X-1, Wesley Murray.
Grade IX-1, Edith Cutcliffe; 2, Beatrice Stewart.
Grade VII-1, Helen Stevenson; 2, John Hickox.
Grade V-1, Milton Cutcliffe; 2, William Hill; 3, Milner Hill.
Grade IV-1, George Morrison; 2, John Morrison.
Grade III-1, Euphemia Ross; 2, George Paynter.
Grade II (a)-1, Adelmia Cutcliffe; 2, Leagh Paynter; 3, Lester Ross and Everett Ross.
Grade II (b)-1, Helen Paynter; 2, Ivan Hill.
Grade I (a)-1, Irene Stevenson; 2, Georgie Buchanan; 3, Marven Hill.
Grade I (b)-1, Raymond Weeks; 2, Ruth Ross; 3, Boyd Weeks.
Grade I (c)-1, Nina Hickox.
Highest average for the month—Milton Cutcliffe.
Perfect attendance.—Helen Paynter, Nina Hickox, Georgie Buchanan, Wesley Murray, Milton Cutcliffe, William Hill, Ivan Hill, Marven Hill, Raymond Weeks.
Teacher—Grace Deacon.

WARREN GROVE SCHOOL
Following is the standing of Warren Grove School for the month of May:
Grade X-1, Muriel Warren; 2, Eleanor Younker; 3, Haldare Scott.
Grade IX-1, Beth Ladner.
Grade VI-1, Sarah MacWalker; 2, Dorothy MacLean; 3, Robert MacLean.
Grade IV-1, Florence Jewell; 2, Mellick Warren; 3, Eric Moreside.
Grade III (Sr.)-1, Hilda Stevenson; 2, Earle Younker.
Grade III (Jr.)-1, Louise Ladner; 2, Sterling Molyneux.
Grade I (Sr.)-1, Hilda Jewell.
Grade I (Jr.)-1, Bessie Owen.
Helen MacKinlay—Teacher.

FEEDS HENS POISON
MESA, Ariz., June 6.—C. J. Wood, superintendent of the University of Arizona experiment farm, was forced to issue a public warning that free trashhopper poison must not be used for chicken feed after a Mesa woman killed her flock of hens by feeding them arsenic treated bran and molasses obtained from the University farm.

GIRL LIKES SCHOOL
WITSE, N. C., June 6.—Laura May Hillard, who just graduated from high school here, was neither absent nor tardy from school during the past seven years.

torium Commission, Bishop J. A. O'Sullivan, Premier W. M. Lea, and Rev. H. D. Raymond. A vocal solo will be delivered by Mrs. Kenneth Richards, and a piano solo by Mrs. G. E. Full.
The new Sanatorium is the last word in convenience, modern equipment, and scientific construction. On the second and third floors the eight-bed wards are located, one at each corner of the main building, while in the central part the equipment, and the nurses' stands are located, and this each ward is adjacent to the working quarters.
The three floors, the lowest of which is partly below the ground level, are connected both by an elevator shaft and by stairways. The elevator is very commodious, as it is designed for the transportation of patients in beds from one floor to another. The main entrance, reached by a flight of steps, gives access to the second floor, while the side entrance leads to the offices of the institution.
In the east end of the first floor is located the laboratory, and the X-ray equipment. The operating room and the sun lamp room are located in the southern section. The quarters for the help are in the west end while the wing to the rear is occupied by the furnaces and laundry.
The visitor to the institution on passing through the main entrance, enters the large and comfortably furnished reception room on the second floor. The Chesterfield suite was presented to the sanatorium by the Rotary Club, the radio is being installed by the Gyro Club. The piano in the room was presented in memory of Miss Evelyn Windsor. A number of other articles of furniture were also donated. The rubber plant is the gift of Rev. H. D. Raymond. A painting of a scene is the work of Mrs. P. A. Creelman. Two plaques are also to be hung on the wall, one to Mr. George DeBlois for his magnificent contribution, and

The Wiring . . .
and the installation of all Electrical Equipment including the Kelvinator Electric Refrigeration in the new Sanatorium was done by Palmer Electric Ltd. Electric Contractors — Kelvinator Dealers 173 GRAFTON STREET PHONE 55

CHIPMAN SHALE BRICK
and INTERLOCKING TILE Provides Permanent and Sound Construction in the Exterior Walls of the new SANATORIUM Built Permanently with Maritime Products L. E. SHAW, LIMITED Plants at Elmsdale, N. S. Chipman, N. B. Avonport, N. S. Pugwash, N. S.

one to the Women's Institutes. The wards and rooms for male patients are located on the second floor. The nurses' stand is at the centre beside the office of Miss Hazel Stearns, dietician and housekeeper. The wing is occupied by the kitchen and pantry, and by dining rooms for nurses and the domestic staff. The kitchen is equipped with a double cooking range steam heater, electric dishwasher and other modern appliances. The refrigerators are located adjacent to the pantry. A large tea wagon is used for the carrying of the patients' trays from the kitchen to the wards.
The four eight-bed wards for female patients are located on the third floor, with two three-bed wards, and a sitting room additional. In the wing to the rear are the nurses' quarters.
The sun porches on the second and third floors which flank the main building on the east and west have accommodation for thirty-two patients. The porches are entirely of glass and have a southern exposure. Individual lockers for patients are provided in each ward or room. Each bed has its electric light, its call buttons, and its radio earphones, all within easy reach of the patient. The walls are finished in grey buff, and the doors in Douglas fir. The floors are varnished. The doorways are unusually wide so as to permit of the passage of the beds. The beds themselves are steel framed with rubber casters, and rubber bumpers. The latter prevent the beds injuring the walls or furniture.
The corridors which run the whole length of the building on each floor are spacious. The floors are covered with inlaid linoleum.
The forty-eight patients already are almost all in the occupational therapy scheme of the institution. Leather placed in the hands of the patients has taken the form of sundry small articles, all exceedingly well wrought.

The Plumbing, The Heating, The Copper Work . .
THE installation of the heating equipment, all the plumbing and the copper work on the new Provincial Sanatorium was done by the undersigned.
Our Facilities Make it Possible to Handle Large or Small Jobs in Record Time. Estimates Cheerfully Furnished.
Stanley, Shaw and Pearden Hardware Builders' Supplies — Plumbing & Heating 161 GREAT GEORGE STREET PHONE 263

The Wiring . . .
and the installation of all Electrical Equipment including the Kelvinator Electric Refrigeration in the new Sanatorium was done by Palmer Electric Ltd. Electric Contractors — Kelvinator Dealers 173 GRAFTON STREET PHONE 55

New Provincial Sanitarium

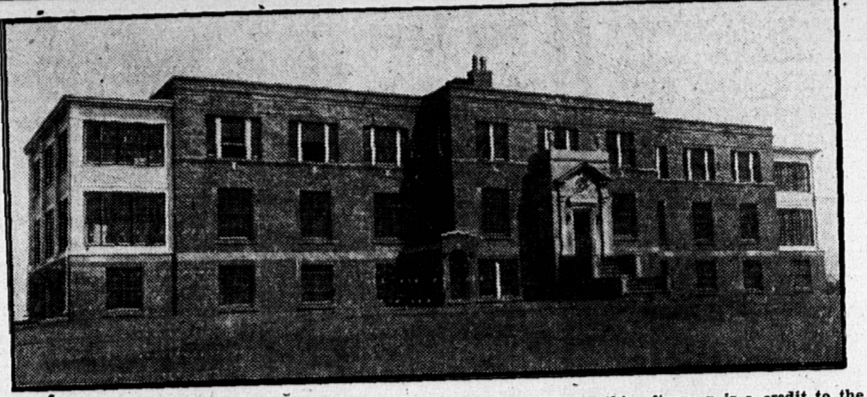

Which will be formally opened by His Honor Lieutenant-Governor Dalton this afternoon is a credit to the Province and to the initiative of the Women's Institutes. Mr. E. S. Blanchard, B. Arch. was the architect and Messrs. H. C. Lowe and Co., the general contractors.

Central Guardian

POLICE COURT—At the Police Court Saturday morning a man charged with assault was remanded till today. A case of common assault was dismissed. A grocer charged with delivering eggs with grade unmarked was fined \$25 and costs of twenty days.
WILL ATTEND CONVENTION—Commissioner of Provincial Police, J. J. Trainor leaves this morning for Quebec City where he will attend the convention of chief constables of Canada to be held on June 9, 10, and 11. The commissioner expects to be absent about a week.
CHRIST CHURCH CHERRY VALLEY—Right Rev. Bishop Lucas visited this Anglican Church yesterday at 3 p. m. which was well filled for the occasion. The Bishop read the lessons and preached a splendid sermon on prayer and also told of the work of the Church Army of which he is Warden in Canada. Captain Robert Wheeler read the service.
FUNERAL AT GANGES, SALT SPRING ISLAND, MAY 8—The funeral of the late Lydia Drake, wife of Arthur W. Drake, who passed away at her home in Ganges under tragic circumstances on Tuesday, May 5th, took place on Wednesday at 3 p. m. The late Mrs. Drake was a native of that Island and was thirty eight years of age. She leaves to mourn her loss, her husband and four young children, her mother and three brothers and two sisters. Mr. Arthur W. Drake is a son of the late Mr. Samuel and Ella Drake, West River, P. E. Island.
Mrs. W. Hillhouse and two children, Elsie and Donald arrived from Vancouver on Saturday to visit her parents Mr and Mrs Donald Nicholson, Prince Street.
S. S. Meghnlid, arrived in port Friday evening from Montreal, and after loading cargo, along with feed and livestock, sailed Saturday for St. John's, Newfoundland.

PICKARD'S WHARF

Schooner Mona, Captain Lord now in port with a cargo of coal. Schooner Hazel, Captain A. Chapman arrived in port with a cargo of coal. S. S. Harland, Captain MacLean, now in port.

MARINE WHARF

C. G. S. Arammore, Captain Gilbert arrived in port Saturday from Sydney, Nova Scotia, and will load supplies for Belle Isle.
The Government launch D. P. W. Captain Lund now in port.
C. G. S. Brant, Captain Basil Kelly now in port.

BRUCE STEWART'S WHARF

S. S. Vorma, Captain Nils Northen finished discharging 1,611 tons of fertilizer and sailed Saturday evening.
Schooner Eya L. H. Captain Gillman after loading a cargo of fertilizer left for Annandale, P. E. I.

PLANES KILL PESTS

YUMA, Ariz., June 6.—Sulphur dusting of alfalfa fields to kill pests is done quickly and cheaply by airplanes in this district.

Men Who Build The New Building

Messrs. Henry C. Lowe and Co., of this City had the general contract for its construction. Mr. Lowe is the oldest active contractor in Canada. He has been in business since he reached manhood over sixty years ago. Besides the new Sanatorium there are many other fine buildings all over the Province, but principally in Charlottetown, which he has built. Among them may be mentioned St. Paul's Church, School and Rectory, St. James Church, Central Christian Church, Cameron Block, DesBrisay Block, north half of Prince of Wales College, Davis & Fraser, which contains more than 1,300,000 brick. MacDonald Consolidated School at Mt. Herbert, Protestant Orphanage at Mt. Herbert, and Fort Augustus Church. In addition, there are hundreds of beautiful homes. Some which may be mentioned are the residences of Messrs. James Paton, W. K. Rogers, Benj. Rogers, George E. Hughes, Allan Cosh and P. W. Turner.
Associated with Mr. Lowe is his son Mr. Weston Lowe.
The building was designed by Mr. E. S. Blanchard, B. Arch.
The system of heating, which was installed by Messrs. Stanley, Shaw and Pearden, is the Dunham Vacuum return line heating system. This system differs from other forms of steam heating in that circulation is produced by the vacuum in the return piping pulling the air out of the radiators and inducing the steam to rush in and fill its place. The vacuum is produced by the Dunham Vacuum Pump. Steam is supplied from two Pacific steel heating boilers twinned together. They are built of special open hearth steel and high grade steel tubes. The high pressure steam is supplied from a vertical Robb boiler.
The plumbing fixtures are the Beaver Brand, manufactured by the Enamel and Heating Products Ltd., and supplied by Stanley Shaw and Pearden.
Radiators valves and radiator traps are placed in the corridors so that the heat can be regulated without having to go into the rooms or wards.
The wiring and installation of all electrical equipment including the Kelvinator Electric Refrigeration was done by Palmer Electric Ltd.
The brick and tile was supplied by L. E. Shaw Ltd., the lumber by the equipment and furniture by Mr. H.M. Simpson. The laboratory supplies came from Ingram and Bell.

FOX IN CHURCH

FRANKLIN, N. H. June 5 (U. P.)—A young red fox has made a church his home here. He lives in a self-made cave beneath the First Methodist Episcopal church. Neighbors fear him.

CARPENTER NOW PREACHER

BOSTON, June 5 (U. P.)—Charles R. Sims, a carpenter who studied for the ministry through a correspondence course, has accepted a call to be pastor of the First Baptist Church at Bath, Me.

E. S. BLANCHARD, B. ARCH
ARCHITECT
of the
Provincial Sanatorium
W. K. ROGERS BLDG. PHONE 856-J

The Equipment and Furniture
for the Medical Superintendent's Office in the Provincial Sanatorium was supplied by
H. M. SIMPSON
Modern Office Equipment
83 QUEEN STREET PHONE 1277

Tyrer Lumber Co., Ltd
Lumber Exporters
HALIFAX, N. S.
We supplied the Provincial Sanatorium general contractors, H. C. Lowe & Co., with the lumber required in the erection of this splendid building.

All the Requirements of the Modern Laboratory
In Stock for Immediate Shipment
Pyrex Chemical Glassware
Whatman Filter Paper
Hoskins Electric Furnaces
Barnstead Water Stills
LaMotte Hydrogen Ion Outfits
Baker's Analyzed Chemicals
Merck C.P. Chemicals and Blue Label Reagents
Coors Porcelain Ware
Freas and Thelco Ovens
Microscopes and Accessories
"Precision" Laboratory Appliances
Rubber Tubing and Stoppers
Chemical Thermometers
Bacteriological Stains
Catalogues on Request
Ingram & Bell, Limited
LABORATORY SUPPLY DIVISION
1250 STANLEY STREET MONTREAL

**Another HENRY C. LOWE & CO Job---
The Provincial Sanatorium**
Just like all the jobs with which we are entrusted, the new Provincial Sanatorium is a 100% perfect contract.
For the Provincial Sanatorium Commission, as for all of our patrons, we expended every effort to build as good a building as physical and mental endeavor could accomplish and we believe we have fully succeeded.
Estimates gladly furnished on any job you may have in mind, whether large or small.
HENRY C. LOWE & CO.
Kent Street East
Phones 1227 & 233