## FRIGHTENED!

**"Every morning I woke up, I felt that something terrible was going to happen."**

Writes Mrs. M. and she goes on to say, "I wonder if any other woman ever had such fits of depression as I had for over a year. I was so utterly despondent that if it had not been for my children, I believe I would have put an end to my life. Every day and every night was a nightmare. I dreaded going to bed because I lay awake most of the night. When I did sleep, I had the most dreadful dreams. I couldn't rest. I was completely run down—nothing interested me, nothing appealed to me. I consulted several doctors. They prescribed different remedies to build me up but these preparations didn't do me any good. Doctors told me I had a nervous breakdown. I was tired all the time. I felt every day that my strength was gradually leaving me. The least little exertion left me thoroughly tired out. I knew I was gradually wasting away. I felt I was going to die and I was so thoroughly miserable that I did not care whether I lived or not. And then I heard about Carnol and what a fine tonic it was. At first I refused to take it as I was sure it wouldn't do me any good. Finally I did try it with the most wonderful results. I am well and happy every minute of the day now. I eat heartily and sleep soundly. My friends won't believe that Carnol alone has done this for me. I am never despondent now and every day is a day of joy. What Carnol has done for me it will do for you."

Carnol is sold by your druggist and if you can conscientiously say, after you have tried it, that it hasn't done you any good, return the empty bottle and he will refund your money. 2-122


### KING COAL DETHRONED

Welsh coalowners have been invited by the Admiralty to tender for supplies for 1922. The Admiralty required a million and a half tons a year before the war, but, owing to the extensive use of oil in the Navy, the quantity for the coming year is not likely to exceed 500,000 tons.


## Grandma Never Let Her Hair Get Gray

**She Kept Her Locks Dark and Glossy with Sage Tea and Sulphur**

When you darken your hair with Sage Tea and Sulphur, no one can tell, because it's done so naturally, so evenly. Preparing this mixture, though, at home is mussy and troublesome. At little cost, you can buy at any drugstore the ready-to-use preparation, improved by the addition of other ingredients, called "Wyeth's Sage and Sulphur Compound". You just dampen a sponge or soft brush with it and draw this through your hair, taking one small strand at a time. By morning all gray hair disappears, and after another application or two you hair becomes beautifully darkened, glossy and luxuriant.

Gray, faded hair, though no disgrace, is a sign of old age and, as we all desire a youthful and attractive appearance, get busy at once with Wyeth's Sage and Sulphur Compound look years younger.

## Professional Cards

**S. S. HESSIAN**
Barrister, Solicitor, Notary Public Etc.
MONEY TO LOAN
Montague P. E. Island

**Mark R. McGuigan, BA**
BARRISTER, SOLICITOR, ETC.
Money to Loan
Cameron Block
Charlottetown, P. E. Island

**McLean & McKinnon**
DONALD McKINNON
Barrister Attorney-at-Law
Office—Royal Bank Building
Charlottetown, P. E. Island

**J. A. MacDONALD**
Barrister, Solicitor, Etc
MONEY TO LOAN
Office—Riley Building
Charlottetown

**Dr C. C. Archibald**
Graduate on N. Y. Post Graduate Medical School and Hospital
Practice limited to Eye, Ear, Nose and Throat
Office Bayer Building, Great George Street, Opposite Guardian Office
Telephone 850-J.
Office Hours—9 to 12 a. m. 1 to 5

**Palmer & Palmer**
J. Palmer, K. C. H. L. Palmer
Barristers, etc
Bank of Nova Scotia Building
Charlottetown, P. E. I.
Money to Loan

**Morson & Duffy**
Barristers and Attorney-at-Law
MONEY TO LOAN
Solicitors for Royal Bank of Canada

**J. A. McEACHEN, Oph. D.**
**Eye Specialist**
Office—Prowse Block, 12 Grafton Street
Hours—10.00—1.00 2—5
Evenings by Appointment
Phone 858-L.


# THE CENTRAL GUARDIAN

SHOP from Holman's Catalog.

**TRYON METHODIST CIRCUIT**, January 29ths, Rev. P. A. Fitzpatrick Tryon 11 a. m., DeSable 3 p. m., Crapaud 7 p. m.

**HERE IS THE JANUARY THAW** in ladies fur coats. Every coat in stock reduced to 1-3 off. Many less than half. Patons.

**HOME MADE CANDY.** A twentieth Century Cook Book Free to Guardian readers, new or Renewal contains many Recipes for Home made Candy.

**MONEY SAVED.** is Money made. Get a First Aid Book Free by Renewing your subscription to The Guardian at once. This little Book is a sure money saver.

**TODAY AND TOMORROW** only, 1-4, 1-3 and Half price. Men's suits and overcoats. All dress goods, 20 per cent off. Silk all kinds, 1-4 off. Patons.

**WE HAVE DECIDED** to clean out our stock of horse blankets and bells, at prices below cost. S. L. Hardy & Co., Charlottetown and Montague.

**MEMORIAL PLAQUE.**— Mr. Edward Doyle 44 Chestnut St., city, received Memorial Plaque in memory of his son, Pte. Lorne Doyle, who was killed in action on the 12th of April, 1918.

**THE WILL OF THE LATE DR. N. E. MCKAY,** of Halifax which disposes of an estate estimated at $200,000 or thereabouts, bequeaths it to his widow and son, Norman E., who are named as executors. The will has not yet been admitted to probate

**VERNON RIVER CIRCUIT.** — Services for Sunday the 29th inst. Vernon 10.30 a. m. "Daily Bread", Cherry Valley, 2.30 p. m. "The Living God" Vernon, 6.30 p. m. "The well ordered Life" of one thing we may be sure, there will be no reduction in the wages of sin. Minister Rev. Robert M. Brodie.

Minards liniment for garget in cows

### SWORDFISH KILL WHALES

LONDON, January 21.— That the monsters of the deep fight in groups, as well as engage in personal encounters, is testified to by Captain G. Evered Poole, a commissioner in the Gold Coast Survey, who writes the following to his brother concerning an experience during his voyage from England.

"Between Sierra Leone and Sekondi we steamed through, for over an hour, a blood-red sea, and saw hundreds of whales dead or dying on the surface of the water. Some were just able to move slowly along; few, if any, could move quickly. There must have been a sanguinary battle, supposed to have been put up by swordfish. It was a most appalling sight, and the extent of the bloody expense must have represented the death of many more whales than were visible."

### SILVER TRIMS BLACK GOWNS

Black and silver are so often and so well combined this season that one wonders if the combination will become commonplace. It is such a good one, however, that it will stand a good deal of popularity and still remain distinctive.


## PNEUMONIA

and other Lung Diseases Claims many Victims in Canada and should be guarded against

**Minard's Liniment**

Is a great preventative, being one of the oldest remedies used. Minard's the oldest remedies used. Minard's Liniment has relieved thousands cases of Grippe, Bronchitis, Sore Throat, Asthma and kindred diseases. It is an enemy to Germs. Thousands of bottles being used every day. For sale by all druggists and general dealers.

Minard's Liniment Co., Ltd., Yarmouth N. S.

## EDS CAFE

Meals served at all hours
EDGAR WHITLOCK
Proprietor.
Opposite Stewart's Bakery.

## Your Nerves and Your Job.

Medical authorities are unanimous in asserting that poor vision heavily taxes nerve force, and is, therefore, a vital drawback to mental efficiency. UNKNOWINGLY —70 per cent. of us all have poor vision, in some degree. Remember correct vision means banished "nerves," more mental energy and efficiency to put into your job. Stop "thinking" that your vision is all right—know!

Consult Dr. E. C. Harris for prompt and efficient service, Royal Bank Building. Hours daily from 9.30 to 12.30 —2 to 5.

**DR. E. C. HARRIS**
Royal Bank Building

**SECURE YOUR SEATS** FOR "The Milkman's Bride," at Burns Anniversary.


**NOTICE**— Did you renew your subscription yet? If not now is the time and get an animal First Aid book.

**WATCH FRIDAY'S OFFER**, 2 Other Fur Coats will be offered at Sensational Prices. Watch Patons.

**YOUR CHOICE** A Cook Book or First Aid Book, Renew at once and get one.

**CRAPAUD**, the annual business meeting of the Church of England will be held in the vestry on Tuesday 31st, Jan. at 2 p. m., parishoners please attend.

**A BOOK FOR FARMERS**—"Send me your book 'First Aid Farm Veterinarian' same as you sent Mr. S..... Its the very thing I want and didn't know it could be got. I enclose my subscription." This is a sample of the letters The Guardian is receiving almost daily "The First Aid" is a splendid production and no farmed or stockholder should be without a copy.

Ask for Minard's and take no other

## IN MEMORIAM

### MR. GEORGE HOWLETT

On the 26th day of December, 1921 George Howlett of Annandale departed this life in the 85th year of his age after some weeks of illness which he bore with Christian resignation to the will of God in whom he trusted for many years, leaving a sorrowing widow, and one son, and two daughters, namely, James D., principal of Hebron Academy Maine., Mrs. Hodgson MacDonald, Dundass and Mrs. Duncan MacDonald of Georgetown and a large circle of relatives and friends. The late Mr. Howlett was a deacon of the Annandale Baptist church for many years to which he was very much devoted. Funeral services was conducted at the church and grave by the Rev. Mr. McGowan of Dundas who attended him during his illness.

Blessed are the dead who die in the Lord.

### MRS. WILLIAM WHITE

The death of Mrs. William White took place at her home in Murray Harbor North at the age of 76 years.

Deceased was of a quiet, retiring disposition, the soul of honor. It did not seem possible for her to think on unkind thought or do an unkind deed. Modest to the extreme, she was possessed with a most wonderful ability to manifesting friendsships among all with whom she came in contact. Her many deeds of kindness will never be known till the recording Angel reads them out of the Book of Life. Thoughtful and generous beyond measure she has left a void in many hearts which can never be filled, but they have the assurance that some day they shall meet her face to face and know her as she is where there is no more pain sickness or sorrow, where God himself shall wipe away all tears.

She leaves to mourn on sister, Mrs. Lewellyn, also one daughter, Mrs. Melville Ross of Georgetown, who will sorely miss a loving mother, also her husband, besides a large number of friends and relatives. Her remains were laid to rest in the quiet little cemetery near home.

Sincere sympathy is extended to the family. A


**STROUD TEA**
In 1 lb. and 1-2 lb. packages

## The Prescription and The Patient

When you have a prescription filled, don't judge of its value by the price you pay. It's real value is in the good its does the patient.

The doctor when he wrote the prescription, had in mind certain desired results.

BRING THE PRESCRIPTION TO US. Pure ingredients and expert compounding will insure right results.

We guarantee PURITY, ACCURACY, and reasonable prices whenever your prescriptions are compounded here.

Our Prescription Department is in charge of a REGISTERED DRUGGIST, at all times.

"Let us fill your next prescription."

**Johnson & Johnson**
The Quality Drugstore
Cor. Kent and Prince Streets

## Urge Pyramid For Piles

**Tell Your Friends What Wonderful Relief Is Given by Pyramid Pile Suppositories**

First try them, then tell your friends that Pyramid Pile Suppositories bring blessed relief in the privacy of your own home from itching, bleeding or protruding piles, hemorrhoids and such rectal troubles. Get a 60c box today of any druggist. A single box has often been sufficient. You can have a free trial package by sending name and address to Pyramid Drug Co., 618 Pyramid Bldg., Marshall, Mich.


## Notes By The Way

(Continued From Page 4.)

Even where there is the greatest need of reform in administration "the better way", as we before stated, is by peaceful and constitutional agitation and discussion.

In taking this ground we were really rendering valuable if unwilling service, although it seems not to be appreciated. Never before were the people of this province so crushed and blistered and bled as they have been of late by an autocratic combination calling itself government, acting without any mandate from the people and in opposition to the known and expressed wishes of the people. Surely here was better ground for rebellion than existed in the days of Lyon Mackenzie. It only needed another such as he to light the incendiary torch and the Island would have been in flames!

Fortunately there were no rebel leaders here. Another Lyon Mackenzie might have produced an armed conflict. But is the danger past? The people submitted to doubled taxation, but they voiced their indignation at public meetings. They called upon the Premier and his colleagues to resign but they refused and clung like leeches to their seats and offices. Now the people are refused the common rights of British freemen to elect representatives for five vacant seats in the legislature!

So far the people, all honor to them for their forbearance! have gone no farther than "peaceful and constitutional agitation and discussion," which these notes have commended. But at this stage a new element has entered the situation. Canada has now a Premier whose name and whose boasted lineage as we have said are perpetual reminders of rebellion! A tiny spark may explode a magazine, spreading death and ruin. Many historic examples prove that for increasing wrongs unredressed there may be but a step between the indignation meeting and the resort to armed force. And what is the present glorification of Mackenzie King and his grandfather but an invitation to follow the examples of the rebels of 1837?

The Bell Government has been warned of the danger, but goes on in its reckless course meeting complaint with defiance. The Patriot has only harsh words for any one who writes against rebellion. Year by year crime increases in the land. Year by year there are fewer people in the land to pay the doubled burden of taxation. Year by year an increasing horde of salaried officials are eating up the people's substance.

But for all this the people of Prince Edward Island have not yet resorted to other than peaceful and constitutional agitation and discussion to remove or remedy their wrongs. Slow and hard as this has been, we feel that it is still the better way, although many must feel that forbearance has long ceased to be a virtue. The day for righting their wrongs is rapidly approaching. More than half the legislative term has already expired. A year and a half more will see the end. It is better to wait and to remember until that date.

So far all the rebellions in Canada have been of one political stripe. None of them have tarnished the fair fame of the Conservative party. This historic fact supplies a strong incentive to peaceful agitation and discussion and forbearance pushed to the limit. Let not the fair record be sullied now. We know who have been the builders of Canada and who have been the leaders of the would-be wreckers.

In the meantime we again warn the Bell Government and its supporters ot to push the people too far beyond the limits of forbearance. Taxation without the people's consent is oppression. The denial of representation in Parliament is oppression in ad there is a high authority for the saying that oppression will make a wise man mad. There is danger for the government in its present despotic course and danger to the people which all peaceful citizens would gladly see averted.


### How To Guard Against Appendicitis Attack

Appendicitis is an intestinal infection often due to old, retained waste matter. Even though bowels move daily, poisons may accumulate in the system for months. The intestinal Antiseptic, Adler-i-ka, acts on BOTH upper and lower bowel and brings out matter which might start an appendicitis infection. EXCELLENT for gas in the stomach and chronic constipation. Adler-i-ka brings out matter which you never thought was in your system. Hughes Drug Co., Ltd. (In Georgetown by S. C. Knight, Druggist.


# Annual Fisheries Report

(Continued From Page 4.)

**Re Lobsters.**

| | | |
|---|---|---|
| Having spawn lobsters in possession | 3 | |
| Having lobsters in possession in close season | 9 | |
| Fishing lobsters in close season | 3 | |
| Transporting lobsters, illegally caught from East to West Side | 1 | |
| Running lobster lines before season opened | 1 | |
| | | 17 |

**Re Smelts.**

| | | |
|---|---|---|
| Fishing smelts without a license | 25 | |
| Fishing smelts in close season | 5 | |
| | | 30 |

**Re Trout.**

| | | |
|---|---|---|
| Fishing trout in close season | 3 | 3 |

**Re Oysters**

| | | |
|---|---|---|
| Having undersized oysters in possession | 1 | 1 |

**Re Pollution.**

| | | |
|---|---|---|
| Allowing sawdust to escape in stream | 2 | 2 |
| TOTAL | | 53 |

The past year has done a great deal towards restoring the lobster industry to a normal basis. The cost of equipment and foodstuffs was somewhat lower, and fishermen were willing to accept a much lower price for lobsters; consequently, packers were enabled to ... at a profit. From interviews I have had with the buyers I learn that there were no losses for bad goods this year, which is a thing we should all be proud of. This can be attributed I think, to the fact that the packers put into practice the advice given them by the Inspector and H. W. Tidmarsh before the season opened—every packer seemed to be very anxious to get all the instruction possible on the best methods of putting up lobsters, and the results have been satisfactory from every point of view. I am of the opinion that meetings should be held this year all through the Province to again remind the packers of the absolute necessity of putting up even a better pack than last year, if at all possible, but before we could undertake to do so, we would have to know definitely whether the Department has anything to offer froma biological point of view. I hope to hear from you regarding this matter as soon as possible.

...reference to scallop fishing, I may say that I purchased some drags for parties in Georgetown and Souris but on account of the extremely windy weather they were unable to give this fishery even a test. In Miminegash early in September a boat fitted out with a drag tested some grounds and found scallops very plentiful, but on account of the unfavorable weather after the 15th October fishing could not be carried on. In fact, this fall did not differ very much from other years; after the 15th October it is not fit to do any fishing of this kind, and I think it would be advisable to have the season open next fall at least not later than October 1st in order to give the grounds a fair test, providing the fish can be handled with any reasonable prospect of putting them on the market in good condition at this time of year.

With reference to codfish, hake and haddock, I do not look for any improvement in the catch until such time as the fishermen are assured of more remunerative prices for their fish. As a matter of fact, a large percentage of last year's and the previous year's catch is still on hand.

Smelt fishing has not been quite so good as last year, yet results have been fairly satisfactory.

### ...TS FOR NEXT SEASON

I am pleased to be able to state that lobster buyers and packers are viewing the prospect for next year with a good deal of optimism, and I am satisfied now that the cost of living has gone down materially since last spring that fishing will again be prosecuted as formerly.

With regard to violations of the Fishery Regulatons may say that a strong attempt has been made to fish lobsters in the close season on two sections of the coast, namely, West Prince and St. Mary's Bay, Kings County. In West Prince Officer Palmer with the aid of one of the R. C. M. Police succeeded in suppressing fishing very satisfactorily. The illegal fishing of lobsters in the close season is as old as the industry itself, and I must say that it has decreased to a marked extent the last few years. It is unsatisfatcory, however, to have to make the same complaints every year, especially with regard to West Prince County. We certainly have good officers now but our force is not sufficiently adequate to cope with the situation. Special Guardians have been tried but they have failed miserably.

Now, Sir, to my mind, one more special effort should be made to suppress all illegal fishing of lobsters, but how are we going to do it? Our own fore is not sufficiently strong— we must of necessity have it strengthened by four or five C. N. R. Police. I think this Province is entitled to at least this number, as there will be plenty work to keep them busy the whole year round. Four or five of these policemen must be had for this Province, and they should be here not later than July 1st.

Trusting that due consideration will be given this most important question.

I have the honor to be, Sir, Your obedient servant,

(Sgd.) S. T. GALLANT,
INSPECTOR OF FISHERIES
Charlottetown.

### ANNUAL REPORT OF PATROL BOATS FOR THE PROVINCE OF P. E. ISLAND

**Patrol "D"**

This boat is commanded by Captain J. B. McCarthy. After being repaired at Tignish Harbor, and made seaworthy, patrolling duties were begun on July 5th with the object of preventing the illegal fishing of lobsters from Alberton to North Cape and from North Cape to West Point. A strong attempt was made to fish lobsters in the close season, and the following seizures of lobster gear were made:

Rope 3050 fathom.
Traps, 537.
Anchors, 11.

It will be observed that the boat was kept quite busy and that the Officers performed their duties well. She ceased patrolling on the 19th. November and was finally secured in her winter quarters on the 30th.

**Patrol "Richmond"**

This boat is commanded by Peter J. Cameron. After being fitted up and made seaworthy patrolling duties were begun on July 6th, and continued until November 16th when she was laid up in her winter quarters at Ellis River. The following seizures of lobster gear were made:

Rope 180 fathoms.
Traps, 75.
Anchors, 4.

It will be seen that this boat was very effective in preventing illegal fishing, as there was very little lobster gear seized. I may say further that three years ago Richmond Bay was a real nest of poachers, but the viligance of the crew of the said boat and of the Overseers seems to have put a stop to it.

### MILLIONS INVOLVED IN OLD CHEST

English people are much interested in a keen search now being made for an old chest, last seen in Hastings in 1875, which is supposed to contain in a secret drawer documents relating to a fortune of $27,000,000 left in 1776 by Pieter Savieur Van Der Hurst, of Haarlem.

The acquisition of this vast sum by a Woolwich Arsenal storekeeper named James Taylor, of Plumstead, depends on the discovery of the chest.

The romantic nature of the story has appealed to the inhabitants of Hastings and district, who realise also that the happy possessor of the chest is likely to receive a handsome reward when he reveals the whereabouts of the chest, says the Hastings correspondent of a London paper. The main interest centres in Hastings Workhouse and the thickly populated district that surrounds it for the missing chest, which is of oak with three brass bands at each corner, and which measures 2 ft. by 15 in. by 10 in.

It is believed to have been taken with other possessions of the family to the workhouse when James Taylor's step-mother and family entered it in 1875.

The clerk to the Guardians has had a special search made by his staff of clerks for records regarding the Taylor family, while Mr. Cory, the master of the workhouse, has himself assisted in a survey of forty-year old volumes which he has unearthed from the strongrooms at the workhouse. He has moreover arranged for a comprehensive search to be made of the whole premises.

"The story is a most interesting and romantic one," said Mr. Cory, "and you may rely on it that if that chest is anywhere about these premises I will have it found.

Mrs. Sutton of Old London Road in the village of Ore, near Hastings, is the living workhouse official in the district. "I was schoolmistress at the workhouse in 1875," she said, "and I remember the Taylor family—the mother and four children being admitted to the workhouse. It was not unusual in those days when a whole family were admitted to allow them to bring some of their personal possessions with them. We used to keep them in the clothing store. In some cases when people were able to leave a workhouse they took away the things, but in other cases they were after a time sold.

"Periodic sales were held, and these were usually attended by small local dealers and the poor people in the district. The chances are that if that chest is not to be found in the workhouse it was disposed of at one of these sales, and is very likely to be in the possession of some one in the immediate district."

### SMOKING ANCIENT CUSTOM

Smoking was practised by the most primitive petoples. Tobacco, opium, and hemp were the herbs most used. The invention of the pipe while obscure as to time, comes from the frequent use of herbs burnt in containers as a sacrifice or for healing purposes. The person to be cured inhaled the smoke. A portable container with a tube for the smoke was a logical development of this practice.


**PRINCE EDWARD**
MATINEE 3.15. NIGHT 7 & 8.45
Matinee, Adults 16c. Children 11c.
Evening, Adults 26c. Children 16c.

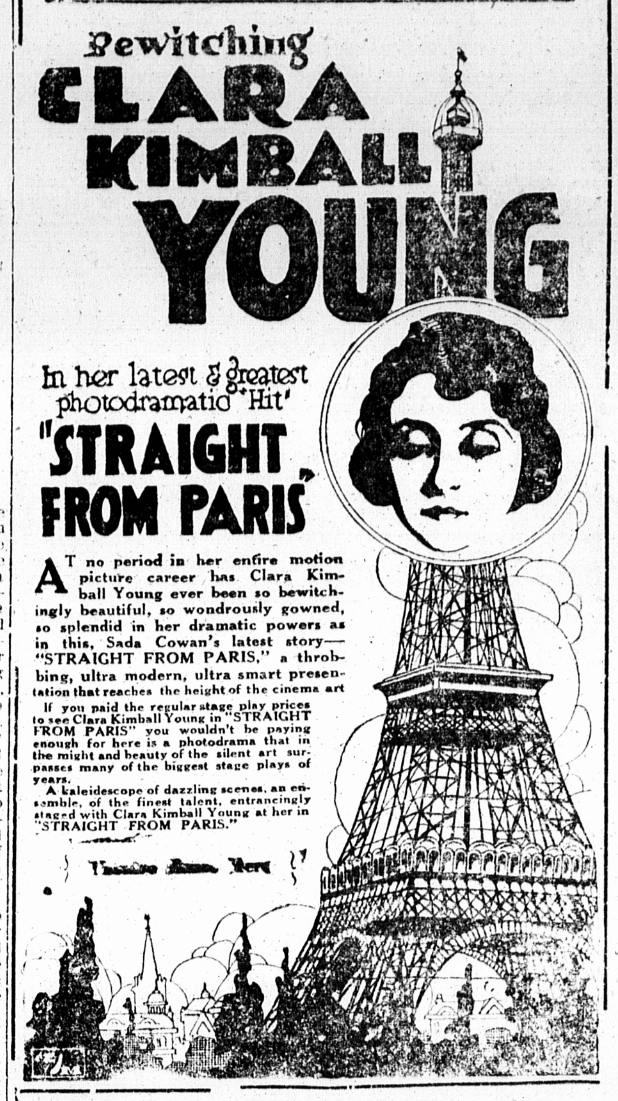


At no period in her entire motion picture career has Clara Kimball Young ever been so bewitchingly beautiful, so wondrously gowned, so splendid in her dramatic powers as in this, Sada Cowan's latest story—"STRAIGHT FROM PARIS," a throbbing, ultra modern, ultra smart presentation that reaches the height of the cinema art

If you paid the regular stage play prices to see Clara Kimball Young in "STRAIGHT FROM PARIS" you wouldn't be paying enough for here is a photodrama that in the might and beauty of the silent art surpasses many of the biggest stage plays of years.

A kaleidescope of dazzling scenes, an ensemble, of the finest talent, entrancingly staged with Clara Kimball Young at her in "STRAIGHT FROM PARIS."

Topics of the Day and Pathe News

## THE BEST INVESTMENT

You can make with your earnings is Endowment Insurance. It serves the double purpose of protecting your home and saving a sum of money for old age.

THE NORTH AMERICAN LIFE ASSURANCE CO.

Returned to living policy holders on P. E. I. the sum of fifty two thousand four hundred and twenty six dollars during 1921 and paid out only $6060 in death claims. You surely do not "have to die to win" in this Company. For rates and information see

**J. K. ROSS**
Royal Bank Building
Charlottetown

## The Complete Fox Food

If you would have the largest results from your breeding foxes this season, see that your rancher feeds Imperial Fox Biscuit.

THERE'S A REASON

why Imperial Fox Biscuit are giving satisfaction wherever fed. They are composed of whole wheat flour, ground meat and pure cod liver-oil.

It is impossible to make a better biscuit at any price. We have been in touch with the leading fox feeders on P. E. I. for seven years and think we know their needs. Our constant aim is "The Best Service to our Customers."

All goods guaranteed or money refunded.

**The Imperial Biscuit Co.,**
Box
Charlottetown

**PILES** Do not suffer another day with Itching, Bleeding, or Protruding Piles. No surgical operation required. Dr. Chase's Ointment will relieve you at once and afford lasting benefit 50c a box all dealers, or Edmanson, Bates & Co., Limited, Toronto. Sample box free if you mention this paper and enclose 2c stamp postage.