

REE
ER
D
S

OLD SPAIN IN DESIGN AND TASTE

REPRODUCED IN MILTON'S NEW TEA ROOMS

MILTON'S OLD SPAIN

It is one of the largest and most artistically designed buildings constructed by us. It is up-to-the minute in every respect, and as an enterprise and architectural achievement, a credit not only to Messrs. Richardson and Bell, Proprietors; but also the city.

As well as general building contractors we do architectural drafting and furnish plans and specifications on all buildings, so when anticipating building give us a call, we will be only too glad to furnish details.

To all our patrons and friends we wish

A MERRY CHRISTMAS
&
A HAPPY NEW YEAR

BORDEN T. MYERS

**WINDOWS, CIRCLE TOP
DOORS and FRAMES**

**SPECIAL FINISH
and STUCCO**

Supplied by

**MacDONALD - ROWE
Woodworking Co., Ltd.**

Phone 341

Charlottetown

R. T. HOLMAN LTD.

CONGRATULATE

MILTON'S OLD SPAIN

and commend

Messrs. Bell and Richardson for their initiative, splendid taste and confidence in the future, in providing the people of Charlottetown with a restaurant that for its size has no equal in Canada.

HOLMAN'S

who supplied the Furniture and Display Cases are very proud to have been able to assist them in carrying out this interesting scheme in

"Old Spain" Period Design

When in need of any special furniture, whether for Restaurant, Hotel or Institution, no matter the kind, consult us. We can submit designs for any needs and

Save You Money

HOLMAN'S

CHARLOTTETOWN, P. E. I.

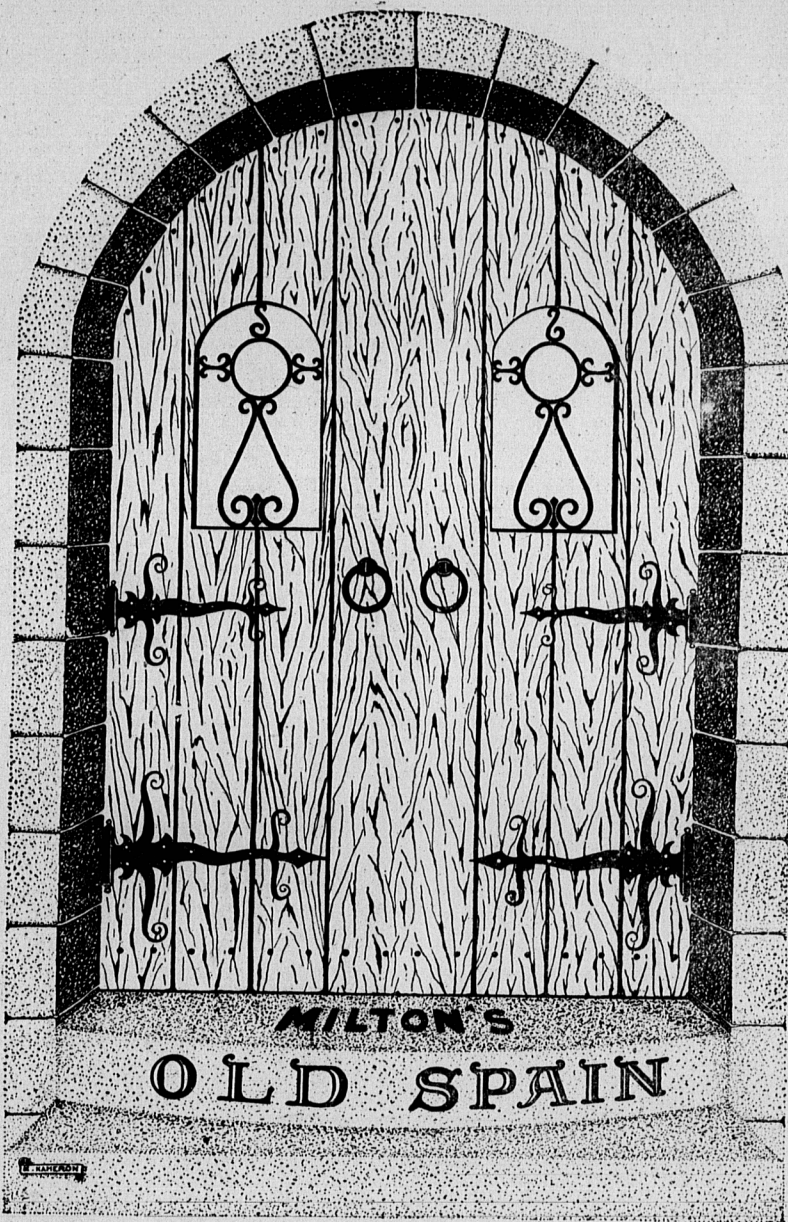

THE NEW TEA ROOMS

Much interest has been shown in the creating and designing of Charlottetown's latest and most appealing tea room and confectionery store, under the personal supervision of Mr. Harry Richardson and his new partner Mr. Milton Bell.

"Milt's" many friends will be pleased to learn of his return to the business from which he was forced, on account of falling health, to retire a little over a year ago.

His ready smile and pleasing manner have won for him a place in the hearts of the public that is not easily forgotten. This in conjunction with Mrs. Bell's ability to produce good "goodies" in the most appetizing form were responsible for the progress and growth of one of Charlottetown's most popular places of dining and lunching.

Mr. Richardson, who purchased the business upon Mr. Bell's retirement, although a comparative stranger to the Province, has already acquired an ever widening circle of friends and acquaintances who join in wishing him and his partner every success in their new venture.

An interesting feature is that Mr. Richardson and Mr. Bell were almost wholly responsible for the plans and unique designing of the interior and furnishings.

It is also their proud boast that with very few exceptions the labour, material and furnishings have been supplied by local or at least Maritime firms. The following is a list of those who have contributed to the creation of this charming establishment.

Building Contractor, Borden T. Myers; Plumbing and Heating, Leo E. Doyle; Plastering, Andre Dullaire, Charlottetown; Painting and Decorating, Scantlebury and Whitlock; Wiring, Fixtures and Refrigeration, Palmer Electric; Woodwork, McDonald and Rowe and J. W. Fyfe Ltd.; Iron Grill Work, Preston Sentner; Furniture, made by Oxford Furniture Co., purchased through R. T. Holman Ltd.; Glass Ware, Charlie Carson.

All of the old employees are being retained with the addition of several others.

LUMBER

Dressed Matched Lumber.
Clear Pine Finish.
Shingles, Laths.
Scantling 2x3, 2x4, 2x5, 2x6, 6x6, and 6x8.

We supplied much of this lumber needed in the construction of *Milton's Old Spain*.

Rough lumber of all kinds always on hand.

J. W. FYFE, LTD.

Prince Street Wharf

THE HEATING AND PLUMBING

OF
**MILTON'S
OLD SPAIN**

adds to the many satisfactory contracts recently carried out by us.

We have made a specialty of hot water heating and all that is new in plumbing and are prepared to undertake any contract of any size, big or little, in our line, and will in every case guarantee satisfaction.

Wishing our customers old and prospective a *Joyous Christmas* and a *Happy New Year*.

**LEO B.
DOYLE**

TONIGHT'S THE NIGHT!

It is with great pleasure that we announce the opening of our new tearooms. It has been our desire to bring to Charlottetown something of the air and character of that delightful land of beauty and romance—Spain.

Just how well we have succeeded will be left to your judgment. All are invited to at least come and see the results of our handiwork.

The Christmas Season offers a unique opportunity to test the adequacy of our efforts to please the public. All who patronize *Milton's Old Spain* for their Christmas treats, and Christmas re-unions with old friends, may rest assured that the minutes or hours spent in *Milton's Old Spain* will be among the happiest in their experience.

To all our customers, old and new,

We Wish
A HAPPY CHRISTMAS
and a
PROSPEROUS NEW YEAR

RICHARDSON & BELL

The BATTLESHIP LINOLEUM

Used for the Floor Coverings
Of This Up-to-date Restaurant
Was Furnished by

S. A. MACDONALD'S

The Island's Leading Store

They handle a complete line of floor covering of every description

ALL HARDWARE and TEN-TEST

Used In Renovating
Was Purchased at
**THE ROGERS HARDWARE CO.
LIMITED**

**WIRING, FIXTURES,
LIGHTING
&
REFRIGERATION
by**

**PALMER ELECTRIC
LTD.**