

ENO'S "FRUIT SALT"

IS RECOMMENDED BY DOCTORS EVERYWHERE

PERSEVERANCE REWARDED

The life insurance agent called upon a big business man at the close of a busy day. When the agent had been admitted, the big fellow said:

"You ought to feel honored, highly honored, young man. Do you know that today I have refused to see seven insurance agents?"

"I know," said the agent. "I'm them!"

Miller's Worm Powders destroy worms without any inconvenience to the child, and so effectively that they pass from the body unperceived. They are not ejected in their entirety, but are ground up and pass away through the bowels with the excreta. They thoroughly cleanse the stomach and bowels and leave them in a condition not favorable to worms, and there will be no revival of the pests.



Greeting Card PRINTING
for
BUSINESSES
and
INDIVIDUALS

Send your own message this Christmas. Our reasonable prices make it possible to remember every client and friend.

\$1.50

and up for 25 cards.
Special Price on Large Quantities.

Guardian Central Job Printery

AUCTION SALE

OF FARM AND MOVABLES AT LOYALIST, LOT 32

The undersigned will offer for sale the farm of the late David Foster, at Loyalist, Lot 32, Queen's County, comprising 90 acres—65 acres being clear, in good state of cultivation, balance covered with hard and soft-wood, good medium buildings, favorably situated, near railway, about 9 miles from Charlottetown, watered with stream and never falling well, ON SATURDAY the 17th November, 1934, at 1 o'clock p.m.

At same time and place all farm-stock, crops, implements, furniture and other movables of said deceased will be sold at auction. See posters.

Credit given on purchases of movables of \$10.00. Conditions at sale.

For further particulars apply to undersigned.

MARY MATILDA FOSTER, Administratrix and in her own right,
D. EDGAR SHAW, K.C., Solicitor.
L-2172

EYESIGHT EXAMINATION
Fitting and supplying Glasses, etc.

H. J. MABON
OPTOMETRIST
Office Connected With Druggists

Baseburner Hardcoal

\$12.50

We believe our Baseburner Hardcoal to be the highest grade ever offered the public. The same coal sells for \$15.00 per ton in the City of Halifax. Our price is a special bargain and we guarantee it. Try a ton.

H. R. LARGE & CO.

Wholesale and Retail
Tel. 1000. 58 Queen St.

Eastern Locals

*This column is reserved for news of local interest but advertising of a newsworthy nature may be inserted at 2 cents a word strictly payable in advance.

*SUBSCRIPTIONS TO The Charlottetown Guardian may be handed to their Rept. Archie Hume, Phone 47, or left at H. J. Mabon's Drug Store, Montague.

*TUG-O-WAR, Montague Rink, Thursday night, Heavyweight teams. Elimination pulls for Provincial Championship. Also pulls for lightweight teams. Winners will receive Theatre tickets. Admission 10 cents. L-2128-11-6-21.

*ATTENDED SCOUT MEETING—Mr. A.R. Brennan, Mr. R.L. Morrison, Mr. J.J. Enman and Scout Master Hallett, and a number of boys attended the annual meeting of Boy Scouts at Charlottetown on Monday.—S

*CANADIAN LEGION — The November monthly meeting of the Montague Branch of the Canadian Legion B. E. S. L. was held in the Memorial School last Friday evening. Inclement weather prevented those living outside of Montague attending, but a fairly good number were on hand. Plans for Remembrance Day services were as follows: Service to be held in front of Memorial School at 2 p. m. Wreaths will be placed on the tablet. Afterward the Montague Legion Band will be in attendance.—(Pat riot please copy).—H

*FINE NEW SCHOOL — Last November a fire of unknown origin completely destroyed the Heathdale School house. Those who first noticed the blaze could not reach the building in time to save any of the movable articles of furniture and equipment. Since that time classes have been held in the Orange Hall. However the enterprising people of Heathdale soon got together and planned means and ways to have the building replaced, with the result that on October 30, less than one year from the date of the fire, a new and up-to-date school house and hall was opened. The hall has a seating capacity of 250 and a roomy attractive stage. The Heathdale Women's Institute deserve no end of credit for their large share in erecting the new building. They were well supported by all the citizens of the community. The building is made of the finest lumber obtainable in those parts and the carpenter work was done by the well known capable McPhee Brothers, Donald and Samuel. It is five feet longer than the former building, being 45 x 24 ft. and is set well back from the road with a fine, spacious play ground in the foreground, giving it a very pleasing appearance. The interior is finished and fitted in Douglas Fir. New seats replace old ones and a typewriter blackboard. The Women's Institute room is on the ground with the classrooms and the hall is above. The program presented at the opening was a most pleasing one and included some of the best speakers, namely, Hon. W. J. P. MacMillan, Rev. D. M. Sinclair, Mr. H. R. Stewart and Inspector Chymes. Other numbers on the program were as follows: Opening chorus, O Canada, by school children; Solo with guitar, John Bears; Instrumental music, W. McPhee, violin, P. McDonald, guitar, A. McDonald, organ; Song, Mary Hamilton, Solo, Mrs. Malcolm MacDonald; Step-dancing, Colin MacPherson; Trio, Messrs Munro, Bears and Bruce; Solo, Anna McDonald; Step-dancing, Eileen Dewar, Hammond Dewar; Step-dancing, Hammond Dewar; God Save the King.—H

*QUINTUPLETS' DIET WILL BE CHANGED
CALLENDER, Ont., Nov. 6.—The Dionne quintuplets entered their sixth month of life today in "excellent health," according to Dr. A. R. D'Arce, their physician.

Yesterday, the five months' birthday of the babies was celebrated by their first taste of a Northern Ontario snowstorm. They spent five hours on the porch of the hospital recently built for them here. A heavy snowfall covered their blankets with white flakes. Snow is nothing new to the babies, but yesterday was the first time they had been outside in it.

From now on the children will have a change in diet. They will be fed pasteurized cow's milk and an especially prepared cereal. The change marks the first time that they have been given anything but human milk.

FANNING SCHOOL

Honor Roll of Fanning School for October:
Grade X—1 Marjorie Bryenton 2 Alice MacGougan 3 Borden Champion
Grade IX—1 Marion Abbott 2 Eleanor Ramsay 3 Dugald MacNutt
Grade VII—1 Jean Stewart 2 Lawrence Ramsay 3 Gerald Lochart
Perfect Attendance:
Kenneth MacKay, Eleanor Ramsay, Kenford Abbott, Marion Abbott, Roy Abbott, Jean Stewart.
James R. Murphy (Teacher)

Primary Dept:
Grade V—1 Helen Wall 2 George Woodside 3 Arnon Burt
Grade IV—1 Ralph Owen 2 Evelyn Burt 3 Montgomery Owen
Grade III—1 Stella Wall 2 Garnett Turner 3 Erma Bryenton
Grade II—1 Lois Wall 2 Betty MacKinnon 3 Erma Abbott
Grade I—1 Aethua Bryenton 2 Carl Woodside 3 George Champion
Grade I—Sr. 1 Irene Taylor 2 Eva Wall 3 Earle Taylor
Grade I—Jr. 1 Jack Bearisto 2 Leonard Abbott 3 Jean Burt.

Perfect Attendance—Ralph Owen, Garnett Turner, Gerald Stewart, Erma Bryenton, Stella Wall, Betty MacKinnon, Erma Abbott, Lois Wall, Aethua Bryenton, Irene Taylor, Earle Taylor, Ruth Wall Leonard Abbott.
Olive Gillespie (Teacher)

HEAL YOUR PILES

Don't let itching, bleeding, internal or protruding piles sap your vitality and cause an expensive, painful operation. In 15 minutes you can stop the pain and quickly shrink sore, swollen tissues with the Doctor's new prescription, China-Hold. Six sixes up in 10 days or money back. Ask your druggist for China-Hold.

NEW SYNTHETIC RUBY SOUGHT

ITHACA, Nov. 6.—Cornell University chemists are trying to make a new kind of synthetic ruby, using iron for duplicating nature's deep shade of red. The experiment was described today in Science, the official journal of American non-commercial scientific progress.

The report was made by William J. O'Leary, G. L. Royer and Jacob Papius, the latter head of the chemistry department.

Synthetic, or laboratory, rubies have been made for a long time, but all of them have owed their color to chromic oxide, a combination of oxygen and chromium.

Iron in Real Rubies

Real rubies, however, contain appreciable amounts of iron. It has been suspected that the iron had something to do with their color.

The Cornell chemist first found out that the suspicion apparently is correct, and in doing so they solved the mystery of how nature seems to use the iron to produce color. They ground a number of real rubies and analyzed them under

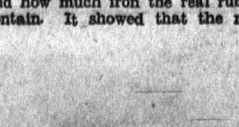
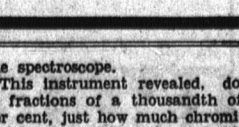
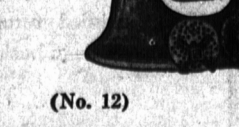
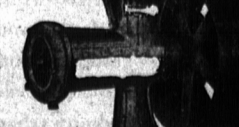
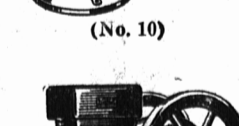
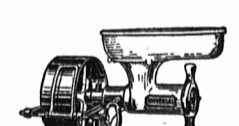
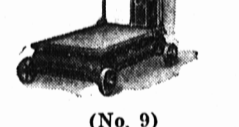
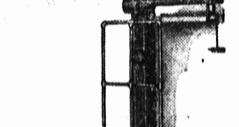
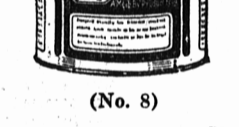
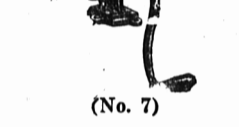
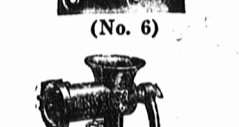
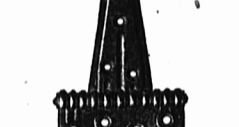
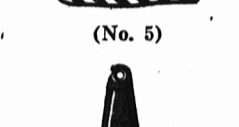
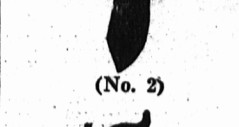

"BRACE'S"

- Ross-Miller Standard Fox Cubes
 - Ross-Miller Standard Fox Biscuit
 - Ross-Miller Standard Kibblo Meat Meal
 - Ross-Miller Standard Vita Crumbla
- The New 1934 Fox Food

MUFFETS, SHREDDED WHEAT, RICE, WHEAT GERM
FRESH FROZEN TRIPE, BEEF, HORSE MEAT, FISH

"BRAYCO" RED LABEL ENGLISH FOX NETTING
"UNIVERSAL" AND "ENTERPRISE" MEAT GRINDERS

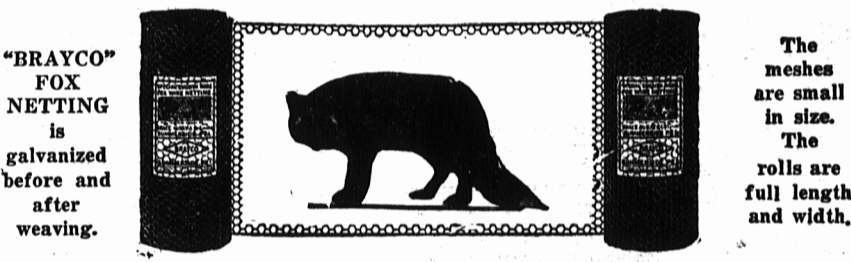

FOX FEEDS AND FUR FARMING SUPPLIES

R-M Standard Cubes	6.00	Silver Fur Food 6 1/4 lb. cans, each	55
R-M Standard Biscuit	6.00	Clear Cod Liver Oil, gal.	1.25
R-M Standard Kibblo Meat Meal	6.00	Genuine Buhach Flea Powder, per tin	.75
R-M Standard Vita Meal	6.00	Wear-Ever Aluminum Feeding and Watering Pans, per doz.	3.00
R-M Standard Vita Crumbla	6.00	Aluminum Pans, each	.15
R-M Charcoal Puppy Midgets	6.50	Galvanized Watering Pans, \$3.00 doz. Each	.30
R-M Mink Meal	7.00	Large Heavy Food Choppers, Each	3.75
Muffett Fox Feed	4.45	No. 7 Meat Chopper, hand, Each	6.00
No. 1 Shredded Wheat	4.75	No. 27 Meat Chopper, geared, hand Each	14.95
No. 1 Shredded Wheat 500-lb. lots	4.50	No. 28 Meat Chopper, power	39.00
Broken Sodas	4.50	No. 12 Meat Chopper, power	80.00
Purina Cubes	7.00	No. 12 1/2 Meat Chopper, same as No. 12 but larger	135.00
Purina Cube Meal	7.00	No. 10 Meat Chopper, power with bowl	85.00
Silver Tip Cubes	5.40	No. 30 Meat Chopper, power	225.00
Silver Tip Cube Meal	5.40	Bone Grinders \$15.00 to	99.00
Imperial Fox Biscuit	4.90	2 H.P. Witt Heavy Duty stationary engines. Each	85.00
Imperial Fine Meal	4.90		
Wheat Germ	3.00		
Silver Tip Meat Bread	5.50		
Whole Rice	3.50		
Broken Rice	3.25		
Rice Meal	2.00		
Fish Meal	3.50		
Meat & Bone Scrap	4.00		
Alfalfa Meal	4.00		
Charcoal Meal	4.00		
Bone Meal	4.00		
Bone Flour	4.00		

(All above prices per 100 lbs.)

Electric Motors in Stock
1/6 H.P. Each 7.50
1/4 H.P. Each 9.00
Larger sizes obtained to order
Portable Sprayers 29.00

Hauk Fire Guns 50 to 62.00
No. 9 Genuine Fairbanks Scale 500-lb. with bag rack 45.50
without bag rack 31.00 to 39.00

BRACE, MCKAY & CO LIMITED

3 Phones Wholesale and Retail Distributors
161
162
163
Summerside, P. E. I.
Brace's Brick Block and 10 Warehouses

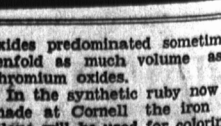
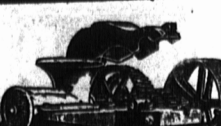
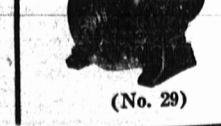
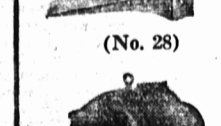
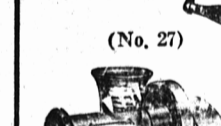
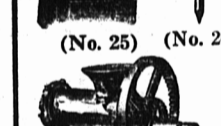
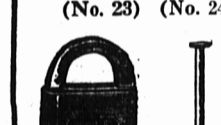
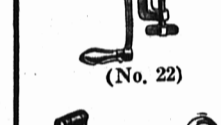
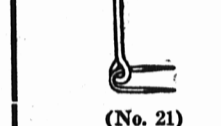
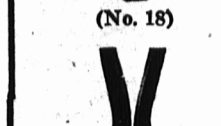
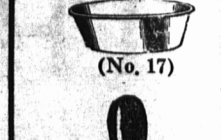
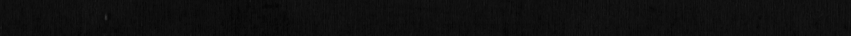
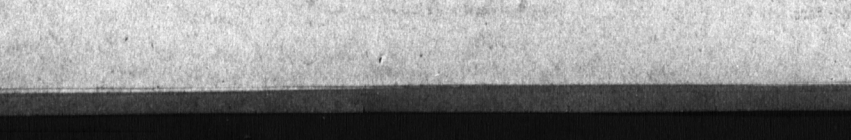
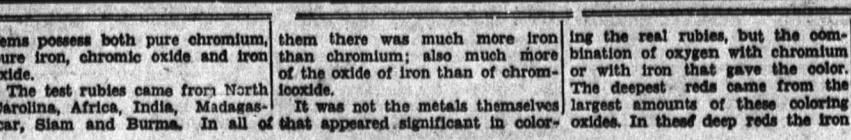

the spectroscope. This instrument revealed, down to fractions of a thousandth of a per cent, just how much chromium and how much from the real rubies contain. It showed that the real rubies possess both pure chromium, pure iron, chromic oxide and iron oxide. The best rubies came from North Carolina, Africa, India, Madagascar, Siam and Burma. In all of them there was much more iron than chromium; also much more of the oxide of iron than of chromium. It was not the metals themselves, but the combination of oxygen with chromium or with iron that gave the color. The deepest reds came from the largest amounts of these coloring oxides. In these deep reds the iron oxides predominated sometimes tenfold as much volume as the chromium oxides. In the synthetic ruby now being made at Cornell the iron oxides alone will be used for coloring.