CRESOLENE ANTISEPTIC TABLETS
A simple and effective remedy for
SORE THROATS AND COUGHS
They combine the germicidal value of Cresolene with the soothing properties of slippery elm and liquorice. Your druggist or from us, 10c in stamps. Kemp's, Limes Co., Limited, Agents, Montreal. 4o1

Handsome in Style
Honest in Service,
Shown in Many Styles,
And All Made Right.
Gem Rings, Locke Chains, Links, Studs, Links, Tea Sets, Baskets, Trays, Cups, Napkin Rings
E. W. TAYLOR
South Side Queen Square
dmwfrtlOct15

HOTEL BRUNSWICK
MONCTON, N. B.
The largest and Best Located Hotel in the City. Accommodating 200 guests. Situated in the centre spacious grounds and surrounded by elegant shade trees making it especially desirable for tourists in the summer months.
GEO. McSWEENEY Prop

CONDITIONS OF BIBLE STUDY CONTEST

1. Persons may join the club at any time during the year, but must, of course answer the 52 questions to qualify for the prizes. It is however desirable that the questions be answered as the lessons are studied.

2. Each contestant, or his or her family, must be a subscriber to The Guardian, during the continuance of the contest, in order to qualify for membership in the International Newspaper Bible Study Club and this Local Club.

3. Each contestant in this Local Club, must answer each of the written questions, for 52 consecutive weeks, commencing for Sunday, Aug. 23rd, 1908, and the answers must all be in the possession of The Guardian within two weeks of the close of this period, which allows two weeks grace after the close of the contest.

4. Each question must be answered separately, and the paper written on one side only. No answer must exceed two hundred words in length and may be less. It will be a convenience if students will write their answers on letter paper, about 8½

5. Each answer must have the name and address of the writer at the bottom of the answer, so it can be identified, given a number registered and the the name cut off so the examiner may know it by number only.

6. Students should be careful to understand the question before answering. To do this, the lesson text must be read and especially the verse, or verses, upon which the question is based.

7. The answers from this Local Club must be delivered to this office, and they will be collected at the close of the contest, and forwarded to headquarters for independent examination by competent examiners. The prizes will then be awarded according to the highest number of marks, won by members of The International Newspaper Bible Study Club, and prizes which may be awarded to members of this Local Club will be given out from this office.

D&A
TRADE MARK
FORM-TRAINING CORSET FOR STOUT WOMEN
You will be Stylish if you wear this Superior Model—"The Corset without a Rival", sold in all good stores throughout Canada.
No stout woman has ever yet reduced her abdomen with comfort and perfect safety, by the use of any corset except the "D & A" No. 575.
It is impossible to accomplish similar results by any other method—there is no substitute for this Renowned D & A Form Training Corset Style 575.
Price: $3.50
"DOMINION CORSET CO., Manufacturers, Quebec, Montreal, Toronto

CHARLOTTETOWN MARKETS.

Corrected for every Wednesday and aturday's issues.

Beef quarter	6 to 6½
Beef small	6 to 12
Flour	2.80 to 2.90
Oatmeal	5 to 6
Cabbage	3 to 5
Beets per bunch	3 to 5
New onions per bunch	5
Ducks (pair)	70 to 90
Chickens (pair)	50 to 75
Butter Fresh per pound	24 to 25
Eggs	20 to 22
Lamb per lb.	8 to 12
Straw (loose) cwt.	25 to 30
Straw, Pressed per ton	$5 to $6
Hay (loose) cwt.	42 to 48
Hay, Pressed ton	$8 to $9
White Oats (new)	38
Black Oats (new)	40
Cauliflower	5 to 8
Potatoes	18 to 22
Pork	8 to 8½
Turnips	10 to 12

Seasickness Quickly Cured
"Mothersill's" quickly cures Sea and Car sickness. Guaranteed perfectly harmless to the most delicate. Money refunded if not satisfactory.
For sale at Drug Stores and first-class Steamers, or Mothersill Remedy Co Ltd., 295 State Street, Detroit.
For sale and recommended in Charlottetown by Reddin Bros., A. W. Reddin, George E. Hughes, C. P. Rankin and A. W. P. Gourlie Summerside.

1908
S.S. "CITY OF GHENT"
From Halifax every Tuesday morning.
From Charlottetown every Thursday morning, calling at Port Hawkesbury, Sheet Harbor, Canso Arichat Port Hood, Isaac's Harbor and Summerside.
For further information apply to
CARVELL BROS.,
4dttsrtlct. 31c3O

CANADIAN PACIFIC RY.
SECOND CLASS
On Sale Daily till October, 1st to
TO
British Columbia
AND
Pacific Coast Points
From Charlottetown
To Vancouver, B. C.
Victoria, B. C.
Portland, Ore.
Seattle, Wash
Nelson, B. C.
Trail, B. C.
Rossland, B. C., etc
63.85
Equally Low Rates To Other points
Local Agents, or write W. B. HOWARD D. P. A., C. P. R., St. John N. B.

STEAMER "HARLAND.
Change in times of Sailing.—
On and after Wednesday 30th September instant the S. S. Harland will sail as follows.
Every Monday she will leave Charlottetown at 2 p. m. for Orwell—leaving Orwell on return at 7 a. m. Tuesday calling at China Point and Hallidays Wharves—and will leave Charlottetown at 2 p. m. Tuesday for Orwell, calling at same wharves, and returning to Charlottetown same evening.—
Every Wednesday she will leave Charlottetown at 7 a. m. for Crapaud, leaving Crapaud the same day on return
Every Thursday the same as Wednesday.
Every Friday she will leave Charlottetown for East River at 5.30 a. m. for Haydens Wharf, leaving Haydens at 7.30 a. m. for Charlottetown, calling at Hegarty's and Hickey's wharves.
Leaving Charlottetown at 2 p. m. Friday on East River calling at same wharves and returning to Charlottetown same evening.
For West River leaving Charlottetown at m on Saturdays, returning leaves West at 7.30 a. m. Leaving Charlottetown at for West River and McEwens Wharf, ing same evening.
d and weather permitting there will be ion rates as usual.
previous notice of sailing will then be ed.
The Island Tug Co. Ltd

Charlottetown AND Pictou Service
—Change of Time—
Commencing Monday the 5th of October 1908 the S. S. Northumberland will leave the Company's wharf daily except Sunday at 8 o'clock a. m. Returning will leave Picton about 4.45 p. m.
G. W. WAKEFORD, Manager
September 30th, 1908.

THE CUR
that cheers - but not inebriates
The famous
(REGISTERED)
his brand from your grocer. substitutes.

Eastern Steamship Compa
International Division
Reliable and Popular Re
Between
St. John and Boston.
Steamers leave St. John at 8 a. m. days Wednesdays and Fridays for Eastport, Portland and Boston.
RETURNING
Steamers leave Union Wharf, Bost 9 a.m. Mondays, Wednesdays and Fr Portland same days at 5 p.m., for Eas Lubec and St. John.
Through Tickets on sale at principal road stations and baggage checked thro destination.
All freight except live stock is insured fire and Marine risk.
W. G. LEE, Agent.
Asst. Agent, St John, N. B
dmwttfrs

Plant Lin
The S. S. Halifax will le Charlottetown for Boston ev Friday at noon. Returning leave Boston every Tuesday noon.
Passengers via Pictou, Satur morning can buy through tick and connect with Steamer at Ha fax, which sails from there Sa day at midnight.
For tickets and all informa apply to
Wm. Monbourquette, Charlotte
H. L. Chipman. East Mgr. Halifax, N.
drth6m

CALENDAR for NOVEMBER, 1908.

MOON'S PHASES.

First Quarter	d. 1 h.	10 m.	16 a. m
Full Moon	d. 8 h.	3 m.	58 a. m
Last Quarter	d. 15 h.	7 m.	41 p. m
New Moon	d. 23 h.	5 m	53 p. m
First Quarter	d. 30 h.	5 m.	44 p. m

Day of Week	Sun Rises	Sun Sets	Moon Sets	High water a. m.	High water p. m.
	h m	h m	h m	h m	h m
1 Mo	6 59	5 09	11 53	2 43	4 55
2	6 58	5 08	a. m.	3 54	6 02
3 Tu	6 59	5 06	0 49	5 16	7 04
4 W	7 00	5 05	2 04	6 37	7 58
5 Th	7 02	5 04	3 22	7 53	8 47
6 Fr	7 03	5 03	4 39	9 07	9 34
7 Sa	7 05	5 02	5 54	10 05	10.17
8 Su	7 06	5 00	rises	10 58	10 57
9 Mo	7 08	4 59	6 04	11 48	11 35
10 Tu	7 09	4 57	6 40	...	6 36
11 W	7 10	4 56	7 30	6 05	1 23
12 Th	7 11	4 55	8 21	6 34	2 08
13 Fr	7 13	4 54	9 20	1 01	2 55
14 Sa	7 14	4 53	10 22	1 24	3 49
15 Su	7 15	4 52	11 26	2 15	4 41
16 M	7 16	4 51	a. m.	3 09	5 33
17 Tu	7 18	4 50	0 35	4 24	6 22
18 W	7 19	4 49	1 28	5 44	7 10
19 Th	7 20	4 48	2 20	7 01	7 53
20 Fr	7 21	4 48	3 33	8 06	8 31
21 Sa	7 22	4 47	4 38	9 01	9 10
22 Su	7 24	4 46	5 46	9 52	9.48
23 M	7 25	4 46	sets	10 39	10 22
24 Tu	7 26	4 45	5 25	11 23	10 54
25 W	7 27	4 45	6 11	12 16	11 29
26 Th	7 29	4 44	7 07	...	0 58
27 Fr	7 30	4 43	8 12	0 45	1 48
28	7 31	4 42	9 23	0 46	2 36
29	7 32	4 41		1 34	3 35
30	7 33	4 41	11 51	2 31	4 34

GUARDIAN BUSINESS LOCALS

MORNING DAILY OR RURAL DAILY PER WORD (six words to each line one cent for one insertion, two cents for three insertions, four cents a week six cents for two weeks, eight cents for three weeks, ten cents a month fifteen cents for two months, twenty cents for three months, thirty six cents for six months and sixty cents a year.
Double Rates for Black Type - - Minimum Charge cents With ord
Ten (10) per cent Discount on Above Rates For Cash With Order.

Our ladies' coat dep t is a very popular spot these days, and notwithstanding the fact that it is still early in the season quite a number have already been sold. The styles and materials are simply splendid while the prices are more moderate than ever Come in and make an early selection M. Trainor & Co. 9-9dt

We have heard nothing but unmixed praise from our numerous patrons in regard to Miss Walpert's work and ladies who have not been getting satisfaction in the millinery line should certainly give her a call. She has her way to the hearts of all, by her pleasing and obliging manner, as well as by her undoubted ability as milliner.—M. Trainor & Co. 9-23dtf.

Ladies' see the elegant range of Fall Coats we are showing in fitted, semi-fitted and loose back at a wide range of prices, something to suit every figure and every purse. Call to-day and let us show you the best range in Town. M. Trainor & Co. 10-15dtf

New Golf Coats, new silk underskirts, new Heatherbloom skirts, new Sateen under both plain, striped and embroidered just to hand see M. Trainor & Co. 10

AS A RESULT OF THE UNIVERSAL SYSTEM OF SHORTHAND—the system used by REPORTERS and EXPERTS—the CHARLOTTETOWN BUSINESS COLLEGE is able to supply from its classes VERBATIM REPORTERS for meetings and conventions. A GOOD SYSTEM IN THE HANDS OF EXPERT TEACHERS. EXCELLENT RESULTS. 10—10dtf.

Telegraphy at the U. C. C. If you act now you can get a month's instruction Free. Enter for any of the regular courses on or before November 6th and receive instruction in this interesting subject. We have engaged the services of an expert operator and teacher. Write but do it at once for full particulars Union Commercial College, Prin. Charlottetown 10-21dtf

New Golf Coats, new Silk underskirts, new Heatherbloom skirts, new Sateen underskirts both plain, striped and embroidered. Just to hand see them M. Trainor & Co. 10-15dtf

Read this and act. Until November 6th, the Union Commercial College will give to all students entering on or before that date. One month's free instruction in Telegraphy. Write at once for rates of the course you want and secure the month's free instruction. Address Union Commercial College. Charlottetown. Wm. Moran, Prin. 10-21dtf

Ladies, see the stylish new fall coats we are showing, and, just a word,—make your selections now while the stock is at its best, as they are being rapidly picked up. Something to suit every taste and every purse. Call today. M. Trainor & Co. 9—12dtf.

See Miller Brothers adv. of second-hand organs. If you want a new one they have Karn, Thomas, Dominion, Sherlock-Manning and Doherty organs. 10-27ttsd&r31

Beautiful, artistic millinery, that the kind turned out in our workrooms. If neatness in work, correctness in style, and moderation in prices count for anything, Miss Walpert is truely a successful milliner Call for your next order.—M Trainor & Co. 9-23dtf.

Our handsome new dress goods are creating quite a furore, and are going like the proverbial "hot cakes". While stripes and chevron effects are in good demand the plain effects are still most fashionable. We show all the newest weaves in many beautiful colors, and combination of colors, at prices which please immensely. Just note that line of excellent values in two toned stripe effect at 49 cts. yd. Better grades at highest prices. M. Trainor & Co. 9:9dtf

Our Miss Walpert is now ready to fill millinery orders in her usual artistic and satisfactory manner. See the beautiful models on display, the work of her clever fingers.—M. Trainor & Co. 9-23dtf

Twenty times a day, We hear the same story "Your hats are the best and cheapest in the City." and indeed we are not surprised. Unremitting personal attention to the smallest details, ensures a stock of milliner materials and shapes, the best and cheapest we have ever show you, while a large and expert staff of milliners, with Miss Walpert at their head, is sufficent guarantee of careful and artistic work. If you are one of those who have not been getting millinery satisfaction—then try Miss Walpert this season. We guarantee you will be pleased. M Trainor & Co. 10-15dtf

The ladies are delighted with our new Fall coats, hundreds to select from and each and every one a beauty of its kind. Loose fitting, semi fitting and fitting coats in all the season most fashionable fabrics, at prices which are decidedly economical. Select yours today. M. Trainor & Co. 9—12dtf

Our lines of fall hosiery are subsed. We aim to have the best in quality and dye at prices a little lower than elsewhere, and our customers say we succeed. Try us for your fall supply. M. Trainor & Co. 9—12dtf.

Allan's
Champagne Kola
A delicious healthy drink.
Jas. Kelley & Co.

EMPRESSES EMPRESSES
CANADIAN PACIFIC ATLANTIC STEAMSHIPS
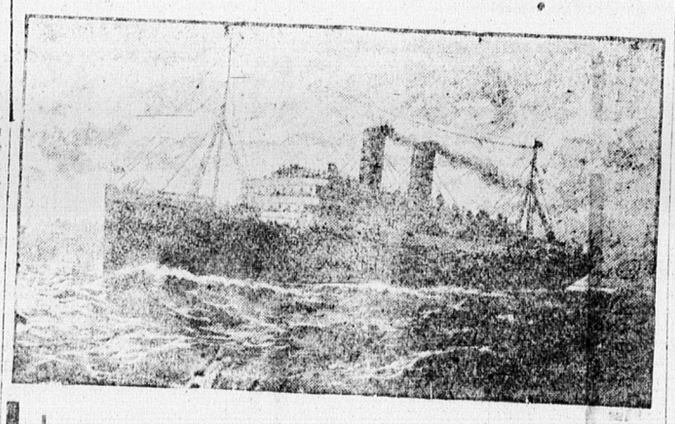
EMPRESS OF BRITAIN
"UNEQUALLED" IS THE WORD
EMPRESS OF IRELAND
SAFETY SPLENDOUR SPEED
They are constructed in accordance with the latest designs in naval architecture, and embrace every advantage that constructive genius and operative experience can devise, and manned by thoroughly trained and reliable officers and crews, they attain the maximum of safety.
"From stem to stern, and from keel to truck, these ships are the very last word in ship building." Cabins are roomy and luxuriously furnished, and the ventilation is scientifically complete in every detail.
Montreal Star August 1st 1908.
With her arrival at Quebec at seven o'clock last night the Empress of Britian added one more to the list of record breaking runs she has made across the Atlantic during the last two years, making the voyage in 6 days, 3 hours and 25 minutes.
If On Business If On Pleasure OR BOTH Take An "Empres"
The Acme of Perfection
Each Comfortably 350 1st. Cabin
Accomodates 350 2nd Cabin
1000 3rd Cabin
For Plans, Rates, Descriptive Literature, and Full Information, write W. B. Howard D.P.A.C.P.R. St John, N. B.

Dominion Atlantic Railway
Steamship Lines to Boston via Yarmouth
The popular Fast Line
Between Eastern Nova Scotia and Boston via Truro Windsor Jct. and Halifax EXPRESS TRAIN leaves Halifax, daily (except Sundays, at 7.25 a.m. for Digby and Yarmouth making connection at Yarmouth for Boston.
MIDLAND DIVISION—Trains of the Midland Division leave Windsor daily except Sunday for Truro at 7.40 a.m. and 5.35 p. m. and from Truro for Windsor at 6.40 a. m. and 3.15 p.m. connecting Truro with trains of the Intercolonial Railway, at Win with Express trains to and from Halifax or Yarmouth.
Commencing Oct. 9th
The Royal and U. S. Mail Steamship BOSTON
The fastest and Finest Steamers plying between the Maritime Provinces and Boston will leave Yarmouth for Boston Wed. and Sat'y on arrival of Express Train from Halifax. Returning leaves Long Wharf Boston, Tues. and Friday passengers arriving in Halifax next day at 6.50 p.m. by Express Train.
Trains run on Atlantic Standard time.
For further information, Reservation of Staterooms etc. write or telegraph R. U. PARKER, Actg. Gen. Pass. Agt. Kentville Nova Scotia.
drwtf P. GIFKINS General Manager

DINING CAR SERVICE ON THE INTERCOLONIAL RAILWAY
The editor of the "Colonizer" an English magazine devoted to travel and transportation says in a recent issue:—
"We have tried the diners on other railways and unhesitatingly affirm the seventy-five cent meals on the Intercolonial cars are miles ahead in every way and meet the public needs most nearly! He declares them to be equal if not superior to that on any railway it has been our experience to use, either in Great Britain, America or the European Continent."
For tickets, timetables and all information apply to the Superintendent P. E. Island Railway Charlottetown, P. E. I., or to
General Passenger Dept.
Moncton, N. B.

P. E. I. RAILWAY

Commencing Monday, October 12th, 1908 trains of this Railway will run as follows:

Trains Outward Read down				Trains Inward Read up		
Tu. Mo.	Dly	Dly		Dly.	Dly. Mo.	Tu
Th. We.	ex.	ex.		ex.	ex. We.	Th.
Sa. Fr.	Su	Su	Stations.	Su.	Su Fr.	Sa
P.M.	A.M.	P.M.	A.M.	A.M.	P.M.	P.M. A.M.
4.35	3.00	8.05	lv Ch'town ar	12.00	9.00	9.30
5.00	3.18	8.20	Royalty Jc	11.42	8.45	9.10
5 46	3.55	8.48	N. Wiltshire	11.07	8.15	8.30
6.02	4.09	8.58	H. River	10.55	8.05	8.10
6.50	7.20	4.48	9.26 Emerald Jct	10.21	7.36	3.25 7.20
	8.30	5.55	10.15 ar S'side lv	9.15	6.55	2.15
P.M.	A.M.	P.M.	A.M.	A.M.	P.M.	P.M. A

P.M.	A.M.		A.M.	P.M.
	7.00	11.25 lv. S'side ar.	9.00	4.50
	7.58	12.18 Port Hill	8.01	3.21
	8.17	2.08 O'Leary	7.12	2.08
	9.25	3.08 Alberton	6.31	1.08
	10.00	4.05 ar Tignish lv	6.00	12.15
P M	P M		A M	P M

P.M.			A.M.
7.40	lv. Emerald Jc	ar	7.15
8.30	ar C. Traverse	lv	3.25
P.M.			A.M.

A.M.	P.M.		A.M.	P.M
6.45	3.30	lv Ch'town ar	9.15	5.20
8.15	4.50	Mt. Stewart	8.16	3.45
8.52	4.54	Morell	7.49	3.06
9.20	5.17	St. Peter's	7.29	2.32
10.30	6.20	ar Souris lv	6.30	1.10
A.M.	P.M.		A.M.	P.M.

A.M.	P.M.		A.M.	P.M
8.15	4.30	lv. Mt. Stewart ar	8.10	3.35
9.25	5.19	Cardigan	7.18	2.28
	5.40	Montague	6.55	2.02
10.35	6.15	Georgetown lv	6.20	1.20
P.M.			A.M.	P.M.

P.M.		A.M.
3.20	Lv. Ch'town Ar	10.05
5.00	Vernon River	8.26
6.55	ar Murray H. lv	6.30
P.M.		A.M.

Trains are run by Atlantic Standard Time
J. A. SHARP, Supt. P. E. I. R.
Charlottetown, P. E. I.
POTTINGER, I. S. O.
Man. Can Gov. Rys Moncton N. B.

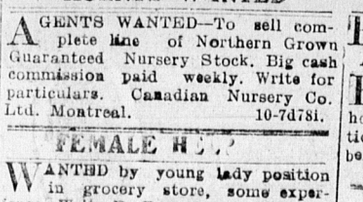

Montreal and Quebec to Liverpool
Sat. Nov. 7 Lake Manitoba.
Fri. Nov 13 Empress of Ireland
Sat. Nov 21 Lake Champlain
FIRST CABIN
Empresses 90.00 and up
Lake Manitoba 80.00 and up.
SECOND CABIN
Empresses, Lake Champlain, Lake Erie 48.75 and up
Manitoba 47.50 and up
THIRD CABIN
Empresses 28.75
Lake Steamers 27.50
For full particulars apply to J. E. MATTHEWS, Agent.

GUARDIAN CLASSIFIED ADS

Consecutive Insertions Only. Headings Arranged Alphabetically
MORNING DAILY OR RURAL DAILY PER WORD (six words to each line)—Half cent for one insertion, one cent for three insertions, two cents a week, three cents for two weeks, four cents for three weeks, five cents a month, eight cents for two months, tens for three months, eighteen cents for six months and thirty cents a year.
Double rates for replies to Guardian Office.
Double Rates for Black Type - - - Minimum Charge 10 cents with order.
Ten (10) per cent discount on Above Rates For Cash With Order.

AGENTS WANTED

AGENTS WANTED—To sell complete line of Northern Grown Guaranteed Nursery Stock. Big cash commission paid weekly. Write for particulars. Canadian Nursery Co. Ltd. Montreal. 10-7d78i.

FEMALE HELP

WANTED by young lady position in grocery store, some experience. Write B. Box 936. 10-28d1wpd.

WANTED a nurse maid able to do light housework, must be well recommended. Apply to Mrs. Wallace, 247 Prince St. 10-28d1w.

WANTED at once maid for general housework, must be good cook. Apply to Mrs. Wallace, 247 Prince St. 10-28d1w.

WANTED immediately a housekeeper, one competent to take complete charge of house preferred. Household includes four people. Good wages paid to a thoroughly satisfactory party. Apply immediately to 263 Grafton Street, City. 10-12dtf.

WANTED—Several bright girls to learn Millinery. Apply to M. Trainor & Co. 9-14dtf.

WANTED—An experienced saleslady for dry goods store. Apply to M Trainor & Co. 6-4dtf.

MALE HELP

WANTED a boy who wants to learn the art of a tailor. Apply to D. A. Bruce. 10-31dtf.

WANTED work in City for winter months. Apply to Hugh J. McDonald, Blooming Point North. 10-31d3ipd.

BOY wanted to deliver parcels and work around a store. Apply to S. A. McDonald. 10-27dtf.

WANTED—At once, a boy about 16 years of age to learn a trade. Must have a fair education and good habits. $2.50 a week at beginning. Leave name, age and particulars, at Guardian office. 6-27dtf.

HORSE SHOERS

HORSE SHOEING, all kinds while you wait at J. A. Henderson's

FOR SALE

FOR SALE a quantity of straw suitable for bedding. 50c. a load A. N. McKay. 10-31d

FOR SALE one 3½ horse power stationery gasoline engine with hoist or without, in first-class condition. For full particulars apply Herbert Grey & Co., 49 Water St. 10-29d1wpd.

MISCELLANEOUS

DRESSMAKING done at home. Apply to 40 Grafton St. West. 10-29d1wpd.

TWO gentlemen boarders can be accomodated at No. 105 Richmond St. Modern improvements. 10-26d2wpd.

A FILE of this paper can be seen at the office of Messrs E. & H. Hardy & Co., 30, 31, and 32 Fleet Street, London, England, free of charge; and that firm will be glad to receive news, subscriptions, and advertisements for The Charlottetown Guardian. 2-24dtf.

TO LET

TO LET a tenement house on Fitzroy street containing seven rooms. Apply to F. H. Beer. 10-31d

TO RENT house in Tryon—man and wife preferred. Apply to R. C. Lea, Tryon. 10-21drtf.

TO RENT furnished house all modern conveniences. Both sewerage furnace and electric light. Ten rooms and attic. Apply at Guardian office. 10-30d3i

HOUSE No. 232 on King St. Ext containing eight rooms with hot water heating. Apply at 66 Prince St 10-27d1wpd.

TO LET Dec. 15, desirable residence with modern conveniences. Richmond St. Apply A. J. B. Mellish 10-17dtf.

TO LET—Office on Cameron Block heated by hot-water. Apply at Fennell & Chandler's. 9-29dtf.

TO LET—House with 10 rooms on Hillsboro St., having modern improvements. Apply to W. T. Welling er. 9-22dtf.