GOOD DIGESTION
When your digestion is faulty, weakness and pain are certain and disease is invited. Mother Seigel's Syrup corrects and strengthens the digestive organs, and banishes the many ailments which arise from indigestion.

FOR 40 YEARS THE STANDARD REMEDY
MOTHER SEIGEL'S SYRUP
FOR STOMACH AND LIVER TROUBLE
7015

At all Druggists, or direct on receipt of price, 50c. and $1.00. The large bottle contains three times as much as the smaller. A. J. WHITE & CO. LIMITED, Craig Street West Montreal.

D.D.D. Prescription for Eczema
—for 15 years the standard skin remedy—a liquid used externally—*instant* relief from itch.
Soap the mildest of cleansers—keeps the skin always clean and healthy. Come in and ask us about both
E. A. Foster, Central Drugstore Charlottetown.

CROWN LIFE
The Total Amount of New Policies issued during 1916 was more than 20% in excess of the previous year's record, while cancellations were less numerous.
Let us send you some fresh insurance facts
CROWN LIFE INSURANCE CO., TORONTO
Agents wanted in unrepresented districts 38

Kept Fit Through Two Wars

Ontario Sapper Praises Dr. Cassell's Tablets.

That a soldier should use and praise Dr. Cassell's Tablets is clear proof of the wonderful sustaining power of this great strength-giving medicine. And thousands of service men on land and sea are trusting to Dr. Cassell's Tablets to sustain them through all the hardships of relentless war.

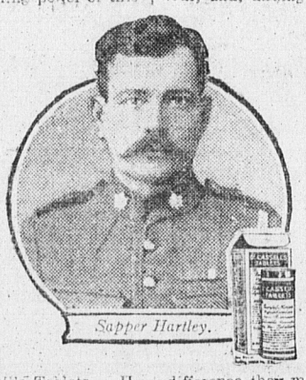
Sapper Hartley.

SAPPER A. HARTLEY, OF THE A. COMPANY, CANADIAN ENGINEERS, whose home address is 906, TRAFALGAR STREET, LONDON, ONTARIO, is one of many who have written in praise of Dr. Cassell's Tablets. He says:—"As a constant user of Dr. Cassell's Tablets I would like to add my testimony to their value. I used them when I was in the South African War, and, finding the benefit of them, there, have taken them since when ever I felt run down. I always recommend them, for I know they do all that is claimed for them. In my opinion they are the best tonic anyone can take for loss of appetite, poorness of the blood, or general weakness of the system. We have had a lot of hard training here, and, some time ago I began to feel the strain, but I got some Dr. Cassell's Tablets, and the boys are surprised at what a difference they made in me. I mean to have some with me always on active service."

Dr. Cassell's Tablets put new life and vigour into weak, overstrained people. They nourish the nerves, enrich the blood, strengthen the general system, and create that snap and fitness which make life a joy. Take a course of them, and health and vital energy will soon be yours.

Dr. Cassell's Tablets

FREE SAMPLE. On receipt of 5 cents to cover mailing and packing, a generous free sample will be sent at once. Address: Harold F. Ritchie & Co., Ltd., 10 McCaul street, Toronto.

Dr. Cassell's Tablets are Nutritive, Restorative, Alterative, and Anti-Spasmodic, and the recognised remedy for:

Nervous Breakdown	Sleeplessness	Mal-nutrition
Nerve Paralysis	Anæmia	Wasting Diseases
Infantile Weakness	Kidney Trouble	Palpitation
Neurasthenia	Dyspepsia	Vital Exhaustion

Specially valuable for nursing mothers and during the Critical Periods of life.

Sold by Druggists and Storekeepers throughout Canada. Prices: One tube, 50 cents; six tubes for the price of five. War tax, 2 cents per tube extra.

Sole Proprietors: Dr. Cassell's Co., Ltd., Manchester, Eng.

The Central Guardian

IT PAYS to buy in this Province.

THREE NURSES OF THE DALTON SANITORIAM have adopted a prisoner of war, thereby giving a lead to the other Island Hospitals.

PORK.— Dealers were paying 18 to 18½ cents per pound for pork yesterday. Quite a lot of very small inferior hogs were offered for sale for which there was no demand.

HORSE NOTE.— Mr. J. H. Buntain, Rustico, yesterday sold one of the finest looking coach horses seen on the street this winter. It is understood the price was a fancy one.

CAPES SERVICE.— The mail boats left Cape Traverse at 8 o'clock yesterday morning with 48 bags of mail landing at Tormentine at 11.20. The boats which left Cape Tormentine at 7.40 with 53 bags landed at Cape Traverse at 10.50. The mail was brought to the city by special train arriving at 1.30 p. m.

THE PRESBYTERIAN CHURCH, Cardigan, has adopted two prisoners of War, the Long River W. P. A., two and the Little Sands, W. P. A., one. Mrs. Sheenan sends a donation of $5.00 and a Cornwall friend $1.00. Only five more adoptions required to make the first hundred prisoners supported by this Province. There are many congregations, W. P. A.'s Women's Institutes, Red Cross Societies and schools yet to hear from. Canon Simpson will forward the next list of adoptions to England on Friday. The monthly payment for each prisoner is $4.50.

MEMORIAL SERVICE.— On Sabbath last a service was held in the Oyster Memorial Church, French River, in memory of the late Gunner Harold A. McLeod, who died in England. The service was conducted by Rev. Mr. Irvine, who spoke from Philipians, Chapter 1-21. The sermon was very eloquent and touching many being moved to tears. During the service Mr. Irvine read a letter from the deceased's late pastor, Rev. G. W. Sutherland, now at Wilkie, Sask., also one from one of the college friends both testifying to his splendid character and loveable disposition and the high ideals he always aimed at. While they mourned the early death of this brave young soldier with such bright prospects he said they knew the influence for good his memory leaves will live on. The church was beautifully decorated by his friends and although the roads were bad it was filled to overflowing, showing how the late Gunner McLeod was loved and respected.

RED CROSS WORK.— Seldom has Mount Albion turned out such a large number of its people as it did when asked to attend an open night with a pay supper at the home of Mr. Samuel Sealey, and not only Mount Albion but the adjoining districts sent their quota till every room was filled to overflowing. Supper was served by the ladies and needless to say it was bountiful and enjoyed by all. One cannot but feel that this war, altogether cruel in having the effect even in the remotest places of bringing people close together with a better understanding and appreciation of each other and that when peace is declared they will look out on life with more of sympathy and good feeling for each other. Between work and play speeches, music and singing the evening passed all too quickly and every body repaired to their homes feeling that they had not only helped along a good cause but had a good social time besides and the society feel grateful to Mr. and Mrs. Sealey who make delightful hosts for the use of their beautiful new home and also for the large amount of work it necessitated in preparing for such a gathering. Quite a snug sum of money was made which will be spent buying yarn for socks for the boys.

Business envelopes with your name and address on upper left corner, 100 for 60c; 250 for $1.25; 500 for $2.40 and 1000 for $3.50 at The Guardian Job Print. 4929-3-21 M2i

POLICE COURT.— An assault case McLeod vs. McFadyen before the Court yesterday resulted in defendant being fined $5 and costs.

BONSHAW CIRCUIT.— Rev. J. S. MacKay will conduct services next Sabbath the 25th: Bonshaw at 11 a. m.; Hampton at 3 p. m. and Tryon at 7 p. m.

ST. MARY'S ROAD EAST.— The standing of St. Mary's Road East School for February. Grade VII.—1, Katie McGee. Grade VI.—1, Margaret McGee; 2, Katherine McKearney; 3, Edward Daly; 4, Marion McCarron. Grade V.—1, Cecily McGee; 2, Annie McCarron. Grade IV.—1, Mamie McGee; 2, Clemmie McCarron; 3, Augustine McGee; 4, Katie McCarron; 5, Terrance McKearney. Grade III.J1, Mathias McKearney; 2 Oliver McKearney. Grade II.—1, Stephen McKearney. Perfect attendance.— Katie McGee, Margaret McGee, Milinda Cassidy, Mamie McGee, Terrance McKearney.

MAYFIELD.— A very successful concert was held in Mayfield Hall on on Thursday, March 15th under the auspices of the Mayfield and Toronto Patriotic Society. The night being all that could be desired was shown by the crowded hall.— Mr. Cyriac Buote performed the duties of chairman in his usual capable manner. The snug sum of eighty-two dollars and fifty cents ($82.50) was realized. The following is the programme. Remarks—Chairman; Chorus— Three Cheers For The Lads of the Navy, Choir; Solo— Miss Arsenault (encored); Dialogue— Bob Johnstone; Instrumental Music— Mrs. J. D. Doiron and Jas. Gallant (encored); Recitation— Annie J. Toombs; Solo— Annie L. Wyand, (encored); Dialogue— One Sweetheart for Two; Duet— Annie and Harold Toombs (encored); Intermission — Sale of Candy. Chorus— Do Your Bit, Choir; Solo— Miss Arsenault (encored); Recitation— Bertie Dairon; Dialogue— Deacon Puffer; Instrumental Music— Mrs. J. D. Doiron and Jas. Gallant (encored); Dialogue— When Women Vote; Solo— John D. Doiron (encored); Chorus— Tanting Tonight —Choir. God Save the King.

SIGNS OF SUMMER.— Master Gilbert Whear, 45 Park Street, City, picked up a large caterpillar on Monday afternoon on his way to the barn.

ENJOYABLE EVENING.— A very enjoyable evening was spent at the home of Mr. and Mrs. A. A. McNeill of Winsloe Station when a number of invited guests from New Dominion and Hightield spent the time in playing games and other pastimes. One of the features of the evening was instrumental music on the violin and piano by Mr. Robert Weeks and Miss McNeill. A bountiful repast was served by the hostess after which the guests repaired to their homes well satisfied with the evening's pleasure.

WEDDING BELLS.— A wedding of interest to a large number of islanders took place on the evening of the 7th inst. at the home of the bride, 2733 Retallack Street, Regina, Sask., when Mrs. Bessie Leitch, was married to Richard Forsythe, intimately known as Dick, of Oxbow, M. L. A., for Souris. The bride who has been accountant in the department of Agriculture for over ten years, was given away by her father, Mr. Ralph Carr, a respected resident of Cove Head, P. E. I. The ceremony was performed by Rev. M. L. Leitch, M. L. A., for Morse, assisted by Rev. John Russell, Mr. Forsythe's minister from Oxbow. A few friends of the principals in the wedding ceremony were in attendance. The popularity of the couple was demonstrated by the function given on Tuesday evening by Mr. Forsythe's fellow members; and by the gathering on Tuesday afternoon when the staff of the Department of Agriculture presented a case of sterling silver cutlery to Mrs. Leitch, accompanied by an illuminated address signed by all the members. The qualities which have made Mrs. Leitch so valued a member of the staff at the building will doubtless endear her to the residents of the community where her home will be, in the constituency of Souris, and her sound judgment and keen sympathies are sure to enhance the success of the member for Souris. It is easy to predict that both will be exceedingly popular among the people with whom they may be associated. Mrs. Leitch visited the Island last summer where she has many relatives and friends who wish her a long and happy wedded life.

DOMINION RUBBER SYSTEM AND ASSOCIATED COMPANIES

Millions of colds start with wet feet, which could and should be prevented by wearing rubbers.

Every shape and size of shoe can be trimly fitted, and made to last a great deal longer, by a pair of rubbers bearing one of these Trade Marks:

"JACQUES CARTIER" - "GRANBY"
"MERCHANTS" - - "DAISY"
"MAPLE LEAF" - "DOMINION"

Canadian Consolidated Rubber Co.
LIMITED
Largest Manufacturers of Rubber Goods in the British Empire
EXECUTIVE OFFICES - MONTREAL, P.Q.
SEVEN LARGE, UP-TO-DATE MANUFACTURING PLANTS IN CANADA
28 "SERVICE" BRANCHES AND WAREHOUSES THROUGHOUT CANADA
MADE IN CANADA 38

TODAY Matinee 3.15 | Prince Edward

JESSE L. LASKEY PRESENTS
BLANCHE SWEET IN "The Dupe"
5—ACTS—5
Magnificent Settings
An Absorbing Story
Special Scenic Effects

BLANCHE SWEET

An Exposure of High Society Its Trappings and Tinsel which Often Hide Real Unhappiness

"THE HOUSE OF SECRETS"
ADVENTURE SERIES OF
"GRANT POLICE REPORTER"

L-KO KOMEDY FEATURE
"A MILLION DOLLAR SMASH"
2—ACTS—2
The Laughing Sensation of the Year

TOMORROW
Pictures will be at the
PEOPLES THEATRE

Friday and Saturday
SIXTH CHAPTER OF
"The Crimson Stain Mystery"

Other Features

Pictures Daily at PEOPLE'S
Thursday
Friday
Saturday
This Week

The Theatrical Event of the Season!

Prince Edward THREE NIGHTS Mar. 22nd THURSDAY 23rd FRIDAY 24th SATURDAY

DIRECTION:—THE UNITED PRODUCING CO., LTD.

The Farce Comedy which made the whole world laugh
Charley's Aunt
(From Brazil Where the NUTS come from)

A SMILE---A LAUGH---A SCREAM

Magnificent Production and STAR CAST Players' Including MR. THOMAS GILBERT as "Babbs"

12 PEOPLE

A Play that will live until the end of time
As Charlie laughs, the world laughs with him
All Smiles, no Tears,
Downs the Blues, annihilates Gloom

10,000 LAUGHS Not a Tear

RESERVED PRICES
ORCHESTRA
1st FOUR ROWS 50c
NEXT 7 ROWS $1.00
NEXT 4 ROWS 75c
BALCONY
1st 2 ROWS 75c
NEXT 2 ROWS 50c
GENERAL ADMISSION 50c and 35c