Farm For Sale By Auction

Seventy-nine acre farm property formerly owned by Percy Smith situated on the Rustico Road about eleven miles from Charlottetown.

Property to be put up in two lots, one of twenty-nine acres with buildings, the other fifty acres without buildings. The sale to take place on the premises with buildings on Saturday, May 22nd at two thirty o'clock in the afternoon.

For further particulars apply

THE EASTERN TRUST CO.

154 Richmond Street, Charlottetown, P. E. I.

J. A. MacDONALD, Auctioneer.

L-488-5-15-7i.

FARM FOR SALE

100 Acres valuable land adjoining Milton Station with new dwelling house and good outbuildings. For particulars apply to William Moore on premises or to McLean and McKinnon, Charlottetown. L-440-5-14-4i.

Prince Edward Island Hospital Annual Meeting

Notice is hereby given that in pursuance of the Act of Incorporation a public meeting of all contributors to the Prince Edward Island Hospital will be held in St. Paul's Parish Hall, Charlottetown on Thursday, May 20th, 1937 at 8.00 p. m. for the purpose of electing Trustees for the government of the Institution in accordance with the Bye-Laws, and for the transaction of such business as may be brought before it.

ADA E. HARRIS, Secretary-Treasurer, Board of Trustees Prince Edward Island Hospital.

L-160-5-6-7i.

MAY SALE

Our car of seed has arrived and if there is anything in Farm or Garden Seed we have it and it is all No. 1 Canadian Ontario grown. When you buy Clover Seed be sure you get Canadian grown. It is the best. Our price is low for high grade seed. That is how I built my business on the best seeds we could buy from reliable seed houses. Special on this sale 50 rolls Barb Wire at low price.

B. J. TROWSDALE, Westmoreland.

L-459-5-15-3i.

Attention To Farmers Near Charlottetown

Want four cars of Cobbler seed at once in ninety pound bags at Charlottetown.

We have the following Seeds in bulk at attractive prices:

Bean, Beet, Carrot, Corn, Cucumber, Mangel, Parsnip, Pea, Swede A. 1, Onion Sets, Government Certified No. 1 Early Red Clover, Late Red Clover, Alsike, Timothy, Flour, Bran Shorts.

The following varieties of Turnip Seeds:

Ditmar, Wilhelmsburger, Lord Derby, Millpond.

Have you booked your full requirements for fertilizers? If not do so immediately. Prices will be higher.

I would appreciate a share of your patronage.

FRANK B. CLARKE, Produce, Fertilizers, Seeds, and Insurance. Charlottetown, P. E. I. L-498-5-15-3i.

Professional Cards

EGAN & CO.
Chartered Accountants
140 Richmond Street
Phone 47. P. O. Box 12.

McLeod & Bentley
W. E. BENTLEY, K. C.
J. A. BENTLEY, K. C.
Barristers and Attorneys-at-Law
MONEY TO LOAN

Alex. W. Matheson
BARRISTER, SOLICITOR, ETC
Money to Loan Collections
Office: 90 Great George Street.

M. ALBAN FARMER
BARRISTER, SOLICITOR, ETC
MONEY TO LOAN
Bank of Canada Bldg.
Charlottetown L-511-5-17-3i.

STOCK QUOTATIONS

Montreal Stock Exchange

(Supplied by Pitfield & Co. members of Montreal Stock Exchange and Curb Market)

Stocks	Open	Close
Bell Tel	159	159
Brazilian	22½	22⅛
Bruck Silk	7	7
B C Pow A	36¾	36¾
Build Prod		
Can Cem	16	16¼
Can Nor Pr	20	20
Can Car Fd	15¾	15½
Can Car Pfd	25	24¾
Can Hydro Pfd	77	77
Can Ind Al A	5⅝	5⅝
Can Pac	12¾	12½
Can Steam		
Celanese	26	26
Cock Plow		
Cons Smelt		
Dist Seag	77	77
Dist Seag	21	21
Dom Coal Pfd	20	20¼
Dom Bridge		
Dom St B	19¼	18¾
Dom Tex	80	80
Dryden		
Eng Elec A		
Eng Elec B		
Found Co		
Gen St W	14	14
Goodyear		
Gypsum	14½	14½
Ham Bridge		
How Smith		
Imp Tob	14¼	14½
Int Nickel	58⅞	59¼
Int Pow Pfd		
Massey H	11¾	11⅞
Lake Woods		
McColl Fr	9¼	9¼
Mont Pow	29¾	29¾
Nat Brew	30⅝	30⅝
Nat St Car	41½	42
Noranda	61½	61
Pow Corp	21½	21
Que Pow	17½	17½
Shaw	26½	26½
St Law	10⅞	11¼
St Law Pfd	30½	30½
Sou Can Pow		
St Ca	79	79
St Can Pfd		
Win Elec A		

Montreal Curb

(Supplied by Pitfield & Co. Members of Montreal Stock Exchange and Curb Market)

Stocks	Open	Close
Abitibi	6½	7⅛
Asbestos	93	93
B A Oil	23	23
Beauharnois	7	7
Brew Corp		
Bath A	17½	17¾
Can Vick	9	9
Dom Tar	13	13
Don A	14⅝	14¾
Fraser		
Fraser V T C	40½	40
Ford		
Hir Walker		
Home Oil	165	162
Imp Oil	21½	21½
Int Pete	36	36
Melchers A		
Price	37⅛	37¼
Price Pfd		
Royalite	36	36

Banks

(Supplied by Pitfield & Co. Members of Montreal Stock Exchange and Curb Market)

Banks	Open	Close
Bk Can		
Bk Com	197	197
Bk Mtl		
Bk Nova S	325	325
Royal Bk		

New York Curb

(Supplied by Woods-Reade and Co.)

Stocks	Close
Am Cyan B	29⅛
Am Gas El	32⅛
Am Sup Pow	1½
Cit Serv Co	3⅛
Creole Pet	32⅜
El Bond Sh	16½
Niag Hud	12¼
Un L Pow A	5⅝
Un L Pow PM	42

COMMODITIES

MONTREAL, May 16 — (CP) — Trading remained at a standstill and prices unchanged on Canadian commodity exchange produce section Saturday.

Butter Spot — Que. fresh (92 score) 22 5-8 to 3-4.

Cheese Spot—Unquoted.

Eggs Spot—Ont. A-large 21 1-2c; A-medium 20c.

UNDATED MONEY BOX

(By The Canadian Press)

Closing exchange rates:

At Montreal — Pound 4.93 5-8; franc 4.46; U. S. dollar 99 27-32.

At New York—Pound 4.94 3-8; franc 4.46 1-2; Canadian dollar 1.00 5-32.

At Paris—Closed.

In Gold—Pound 12s, 2d; U. S. dollar 59.55 cts.; Canadian dollar 59.63 cts.

for NEURITIS
One thing that helps is to rub a little penetrating MINARD'S on the painful parts. Then see if the pain soon goes!
MINARD'S "KING OF PAIN" LINIMENT

TENDERS

Tenders will be received by the undersigned until May 29th for the painting of the exterior of the Public Hall, North Wiltshire.

Lowest or any tender not necessarily accepted.

MRS. F. R. MITCHELL, North Wiltshire.

MORNING STOCK LETTER

(Received over Pitfield and Co's Private Wire)

NEW YORK, May 15—There is very little important domestic news this morning. President Roosevelt is planning to insist on the original court plan. Colonel Ayres continues optimistic about business. The London market is closed today. American Radiator declared a 15 cent dividend. Yesterday's market was in line with expectations and we would expect an irregular market today. We would be inclined to look over the week end before making additional purchases.

MARKET BULLETIN

(Received over Woods- Reade and Company Special Wire)

SUMMARY

NEW YORK, May 15—Columbian Carbon Co March quarter net income $1,448,536 vs $1,028,153 in first quarter 1935. Packard Motor Car Co and subs March quarter net profit 17 cents a share against 8 cents in first quarter 1936. Columbia Gas and Elec March quarter consolidated net income equal to 22 cents a common share against 39 cents in first quarter 1936. Mission Corp. declares dividend of $1 initial dividend of 45 cents was paid Dec. 18. President Roosevelt to send message to Congress recommending establishment of other regional power authorities patterned on TVA. Threatened closing of Chevrolet assembly plants throughout country as result of material shortages caused by strikes in Saginaw was averted following vote of strikers to return to work pending further negotiations. Last of General Motor strikes, affecting Fisher body plants in Janesville is settled.

30 Industrials high 169.89 low 166.58 last 169.15 up 1.69.

20 Rails high 58.13 low 56.96 last 57.76 up .49.

20 Utilities high 27.80 low 27.09, last 27.56 up .39.

40 Bonds 101.18 off .08.

Dow Jones.

MORNING MARKET LETTER

NEW YORK, May 15—The recovery yesterday probably was a natural rebound from the sharp decline of the preceeding day and therefore it is too early to judge the immediate trend. Close observers were of the opinion that technical position of the market had been strengthened not only by the adjustment to a lower priced level but also by an increase in the short interest. With reference to the gold problem, it was of interest to note that most of the gold stocks rallied yesterday and some of them displayed resistance to the decline on Thursday. The action of the rail group continues better than the industrials, adding to the hope that this division may refuse to give a Dow theory confirmation to the down trend indicated by the industrial average on Thursday when the April 28th low was broken. The situation May 3 uncertain enough over the near term to warrant taking trading profits on bulges, maintaining some buying power, but in general we believe the present level of stock prices warrant a constructive attitude.

Laidlaw and Company.

MINING

Supplied by Woods-Read & Co.

Stocks	Close
Aldermac	100
Argosy	61
Astoria Rouyn	13
Bagamac	32
Bankfield	85
Beaufor	34
Bidgood	83
Big Miss	45
Bouscadillac	42
Bralorne	650
Brett Tr	6
Buffalo Ank	900
Can Mal	120
Car Mal	22
Cent Pat	290
Cent Man	7
Chem Res	80
Chib	108
Chromium	75
Dome	$30⅞
Dorval Sis	51½
East Mal	104
Falcon	780
Fed Kirk	14½
Glenora	12
Gods Lake	48
Goldale	25
Gold Eagle	45
Gillies Lake	47½
Gunnar Gold	76
Hard Rock	158
Harker	15
Hollinger	$11¾
Howey	36⅞
Hudson Bay	2900
Jack Waite	84
Jacola	37
J M Con	30
Jellicoe	105
Kerr Add	250
Kirk Hud	180
Kirk Lake	136
Lake Sh	$51⅞
Lama Con	8
Lapa	70
Lebel Oro	16½
Leitch	62
Little L L	540
Macassa	503
MacLeod C	170
Malrobic	1¾
Maralgo	14½
May Spiders	11½
MacIntyre	3475
McKenzie R L	124
McMillan	3¾
McVittie	30½
Moneta	132
Murphy	3½
Madsen	78
Noranda	6100
O'Brien	830
Omega	60
Pamour	240
Paymaster	57
Pend Oreille	297
Perron	110
Pickle Crow	600
Powell Rouyn	105
Premier	255
Preston E Dome	109
Read Auth	395
Red Crest	100
Red Lake	39
Reno	89
Roche	16
San Antonio	150
Shawkey	55
Sherritt Gor	230
Siscoe	385
Sladen Mal	125
Slave Lake	110
Stada	145
Sud Con	20
Sullivan	132
Sylvanite	310
Teck Hugh	500
Thomp Cad	80
Toburn	200
Ventures	181
Waite Amulet	275
Wood Cad	42
Wright Har	630

UNLISTED

Stocks	Close
Mar Cad	24-29
Albany R	40-42
Algold	40A
Athona	16-19
Bailor	4½A
Bousquet	4A
Brown Bous	8-10
Candelaca	4¼A
Chibmac	8A
Cuniptau	8-10
Darwin	24A
Dawson W	15-17
Demp Cad	20-25
Dunlop New	7½-8½
Garnet	3-4
Gateway Pat	10A
Gilbec	3-5
Gold Range	4-6
Hudson Pat	3½-5
Hutch Lake	16-19
John Nip	5-7
Kawerow	11-14
Kirk Gold R	50A
Lafayette	3-4
Lake Geneva	63-66
Lake Rowan	42A
Lamaque	750A
Leroy	7¼-10½
L L Lagoon	5-7
Magnet L	12-15
Margaret	43A
Martin B	80-83
Mooshla	23-26
Mosher	42-44
Norlake	11A
Obalski	20-22
Oklend	17-20
Old Diamond	7A
O'Leary	9½-11
Opemiska Cop	20-25
Oriole	8½-10
Potterdoal	2½-3½
Que Eureka	5-8
Red Gold	24-25
Rouyn Rew	6-7½
Rubec	4-5
Schrieber	11A
Seguin Rouyn	7
Sigma	4A
Smelt Gold	5A
Springer S	12-15
Stan Sis Ext	8A
Tonawanda	5-7
Upper Can	55B
Wawbano	7-9
Wendigo	22A
West R L	5½-7
Winoga Pat	12-16

Grain

CHICAGO, May 15 — (AP) — Wheat continued its recovery movement today with gains of more than two cents a bushel at times.

Crop advices from dry sections of the Canadian prairies were unfavorable. There were further sales of Canadian wheat abroad accompanied by trade gossip that foreign demand for domestic grain might be expected to expand with prices in this country near an export basis.

Wheat closed 1 to 2 1-4 cents higher compared with yesterday's finish, May 1.25 7-8 to 26, July 1.18 to 1.18 1-8, and corn was 5-8 to 3 up, May new 1.30 3-8, July new 1.17 5-8 3-4, oats unchanged to 3-4 higher.

WINNIPEG, MNay 16 — Wheat futures bounded to higher levels on the Winnipeg grain exchange Saturday when unfavorable growing conditions, both in North America and Europe, and export investment buying strengthened the props under the market.

Although little actual export sales of Canadian wheat were confirmed, exporters were credited with wheat futures 2 to 1 1-2 cts cents higher, May at $1.30 7-8, July $1.29 3-8, and October $1.18 7-8.

Wheat scored a four-cent gain in the week's final two sessions ended Saturday at top levels for the day. The exchange witnessed little selling and prices never fluctuated below Friday's close. Southern interests brought October wheat against sales of Chicago September.

Cash wheat trading was dull due to the Liverpool holiday and only minor sales of Nos. 2 and 3 northern were reported with spreads unchanged.

Erratic fluctuations in rye topped trade in the coarse grains section and May rye ended the day 1 3-4 cents higher while July rye closed 5-8 cent lower. Other grains scored minor advances.

Produce Prices

MONTREAL, May 16 — (CP) — Light trading and steady to slightly higher prices ruled on Montreal open produce markets last week.

Graded eggs shipments in carlots or less were quoted at 21 cts a dozen for A-large, 19 1-2 for A-medium, 18 1-2 to 19 for B and 17 1-2 to 18 for C.

Butter was quoted at 22 5-8 to 22 3-4 cents a pound for carlots or less of No. 1 while lots to retailres were 23 1-2 cents for solids and 24 for prints.

Cheese was quoted at 13 3-4 to 14 cents a pound for Ontario No. 1. Quebec was not quoted.

Potatoes: P.E.I. Mts. No. 1 90's $1.05 to $1.10; No. 1 Cobblers 90's $1.00 to $1.05; Que. No. 1 Mts. 80's .80 to .83; N.B. No. 1 Mts. 90's .90 to .93; new stock, Floridas No. 1, half barrels (approx. 98 lbs.) $3.00; B.W.I. No. 1 50 lb. cases $2.25.

New York Stock Exchange

(Supplied by Pitfield & Co. members of Montreal Stock Exchange and Curb Market)

Stocks	Open	Close
Al Chem		
Am Can		
Am For Pr	7⅜	7¾
Am Rad	21¼	21¼
Am Tel Tel		
Am Water		
Anaconda	49¼	49⅛
Atchison	88¾	89
Atl Ref		
Auburn		
Bald Loco		
Balt Ohio		
Bendix Av	19⅞	19⅝
Beth St	79½	79¼
Briggs Man	42⅛	42⅝
Case		
Ches Ohio	57	57
Chrysler	108½	109
Com Sol		
Com So	2½	2½
Con Can		
Con Gas Co	35⅝	35⅝
Corn Prod		
Cur Wright		
Deere		
Dupont		
Elec Auto Lt	98½	97½
Elec Pr Lt	17½	17⅝
Firestone		
Gen Elec	50⅜	50⅞
Gen Foods	39	39
Gen Mot	55⅝	55
Goodrich		
Good T	37¾	37¾
Gt No Pfd		
Hud Mot Car	15½	15½
Int Har	105⅜	105⅜
Int Tel Tel	10⅛	10
Johns Man		
Kenne	54	51
Miss Pac Ry		
Mont Ward	51	50¾
Murray Co	13⅛	13⅛
N Y Cen	45⅜	45
Natl Bis		
Nat Cash Reg		
New York N H	6⅝	6⅝
Nor Am Co	23½	23½
Nor Pac	34	33¾
Pack Mot	9	9⅛
Paramount	19⅝	19⅞
Penn R R	42½	42½
Phil Mor		
Phil Pet Co		
Post Tel Cab		
Pub Ser N J	40½	40¼
Pure Oil Co	17⅛	17⅞
Radio Co	8⅞	8⅞
Radio K O	8⅜	8⅜
Sears Roe Co	83⅜	83⅜
Republic St	34	33⅞
Shell Union Oil		
South Pac		
Std Oil Ind	43⅜	43¼
Std Oil N J	64¾	64¾
Stude Co	14¾	14¾
Tex Co	58⅛	59⅜
United Air	24⅜	24⅜
United Co	5	5
United Drug		
United Gas Imp	13	12⅞
U S Rub	55½	55¼
U S St Co	96⅛	95⅛
U S Ind Al	34	34
Vanadium	27⅝	27½
Warner Bros	11⅞	11⅞
West Union	56⅞	56¾
West Air B	44½	44½
West Elec		
Woolworth	47¼	47

Currencies

NEW YORK, May 16 — (AP)— Foreign currencies were higher in terms of the United States dollar in all centres Saturday.

The pound sterling rallied 3-8 of a cent in New York to $4.94 3-8, French francs gained .00 7-16 of a cent to 4.48 1-2. German marks bounded up .04 of a cent, Holland guilders improved .02 of a cent, and Swiss francs closed .00 1-2 of a cent higher. The Canadian dollar eased 1-64 of a cent to 1.00 5-32.

MARKETS AT A GLANCE

(By The Canadian Press)

Toronto and Montreal — Stocks narrowly higher.

New York—Stocks closed higher.

Winnipeg—Wheat up 2 to 1 1-2 cents.

New York—Cotton higher; sugar steady.

DOW JONES AVERAGES

(Supplied by Woods-Reade and Co.)

Industrials 169.60 up 0.45.
Rails 57.91 up 0.15.
Utilities 27.53 off 0.08.

BANKS

(Supplied by Woods-Reade and Co.)

Banks	Close
Commerce	196B
Montreal	231B
Nova Scotia	325B
Royal	202B

FINANCE

(Supplied by Woods-Reade and Co.)

Can funds at New York 3-16 to 3-8 discount.

Sterling at New York 4.92⅝ to 4.93 ⅛.

Copper 14.325.

WINNIPEG WHEAT

(Supplied by Woods-Reade and Co.)

May—129¾.
July—128¼.
October—118⅛.

BOTH KNOCKED OUT

NEWCASTLE, Australia — The referee ruled "no decision" when the wrestlers, Lofty Blomfield and Danny Dusek, crashed their heads together in flying tackles and were knocked out.

The honeymoon is over when your pet lamb turns out to be a little bossy.

The rolling joke gathers lots of moss.

A LIVE LIVER MEANS NEW "LIFE"

This biggest organ of your body must be *completely* alive for *complete* life.

Because your liver affects your kidneys, blood, digestion, energy, glands, muscles, it must be in good health if you are to be in good health. If your liver does not work properly you feel rundown, half-sick, suffer indigestion, skin troubles, headaches, constipation, and other ills. So be sure your liver works properly by taking Fruit-a-tives. Containing extracts of fruits and herbs, Fruit-a-tives act to bring normal, healthy liver action; stimulate flow of bile; cleanse the entire system. Already thousands have found new health with this biggest selling remedy of its kind in Canada. Give Fruit-a-tives a trial. On sale at all drug stores.

FRUIT-A-TIVES LIVER TABLETS

THERE'S POSITIVE PROOF BEHIND STUDEBAKER'S DARING CHALLENGE!

THE 1937 DICTATOR IS *Canada's finest 6-cylinder car!*

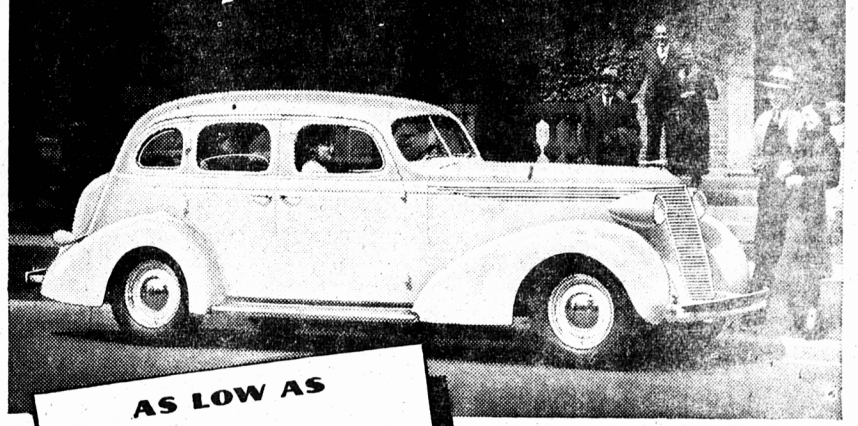

ACTUAL PHOTOGRAPH

AS LOW AS $1098 (For Business Coupe) DELIVERED in Charlottetown License Extra

STUDEBAKER has no criticism to make of any other 6-cylinder car. Studebaker simply makes the unqualified assertion that no other six offered in Canada, regardless of price, compares with the 1937 Dictator in money's worth!

Studebaker stands ready to take the witness stand in any court of public opinion and prove that the 1937 Dictator is a better looking, better built, better performing, safer, more comfortable, more economical car than any other six.

And that Studebaker challenge includes sixes that cost more than the Dictator as well as sixes that cost the same or less!

Put no money down on any six until you see and drive the Dictator . . . world's first six to offer the triple safety of a steel-reinforced-by-steel body, automatic hill holder and hydraulic brakes . . . world's first six offering the dual economy insurance of the gas-saving automatic overdrive plus the Fram oil cleaner . . . world's only six with non-slam doors that close lightly, tightly and silently! See the Dictator now!

STUDEBAKER'S C. A. C. 7% BUDGET PLAN OFFERS LOW TIME PAYMENTS

T. G. IVES
Distributor for P. E. I.
Charlottetown P. E. Island

Advertising Rates—Payable in Advance

Central Guardian locals, 4c per word; Western and Eastern locals, 2c per word; Announcements and Coming Events 2c per word; Classified 2c per word; In Memoriam Notices, 70c per inch; Lists of Floral and Spiritual Offerings, Cards, etc., 4c per name; Letters of Condolence 70c per inch; Notices of Thanks and Appreciation, 70c per inch or 4c per word. Other rates on application.
Minimum Charge for any advertisement twenty-five cents.

Female Help Wanted

WANTED—A HOUSEKEEPER AT once. Kenneth Graham, Bradalbane, P. E. I. L-428-5-14-3i.

WANTED — MIDDLE AGED woman as housekeeper. Family of three. Village home. J. H. Parker, Crapaud. L-479-5-15-3i.

CAPABLE HAIRDRESSER WANTed. First class only need apply. Box 622, Summerside. L-485-5-17-2i.

WANTED: EXPERIENCED MAID for general house-work, to sleep at home. Apply X C/o Guardian. L-501-5-15-3i.

WANTED AT ONCE, EXPERIENced maid for general housework. Must have references. Apply Mrs. Harry Foster, 9 Euston Street. L-504-5-15-3i.

Miscellaneous

INSURE IN THE SUN LIFE. PARticipate in the profits of this great Company. Last year policyholders received an average of one and one half million dollars a week. See J. A. Moore, Currie Building.

Male Help Wanted

WANTED — CAPABLE MAN FOR farm work. State experience and wages expected in first letter. Tupper Ferguson, York R. R. 2. L-513-5-17-3i.

Wanted

WANTED — ROOMS SUITABLE for housekeeping. Apply 49 Richmond Street. L-419-5-14-3i.

WANTED—CHEAP HORSE, ISland bred. Give price and description. Box H. C/o Guardian. L-494-5-15-3i.

Personal

WOMEN WANTED TO START Private Kindergarten Schools in their own homes this coming fall. Free booklet on request. Canadian Kindergarten Institute, Toronto 10, Established 19.. Stf.

Lost

LOST—ONE PALE SILVER MALE fox marked E. U. left ear 42 N. Reward. Leo Hughes, Kensington. L-431-5-14-3i.

FOR SALE—ASPINWALL POtato Planter. Good condition. Apply W. E. Monaghan, Albany, R. R. L-502-5-15-3i.

To Let

TO LET—SEVEN ROOM TENAment. Heated. Centrally located. Modern. Apply 179 Grafton Street. L-470-5-15-3i.

FURNISHED APARTMENT TO let for summer months. Phone 171J L-486-5-15-3i.

For Sale

FOR SALE — SHOW CASE. 17½ Kent. L-423-5-14-3i.

FOR SALE—NEWLY FRESHENED cow. Abraham Gallant, Highfield. L-472-5-15-3i.

STRAWBERRY PLANTS 75 CENTS per 100 by mail; $4.50 per 1000. Also ornamental trees and shrubs. F. S. Reeves, Southport. L-353

SEED WHEAT $2.00 PER BUSHEL Cabbage, Carrots, 2 cents per lb. Beets 1 cent. G. Ferguson, New London. L-421-5-14-3i

ROCKS AND LEGHORN CHICKS May 19—12 cents each. Also custom hatching. Charles McKenna Newtown Cross. L-482-5-15-3i

FOR SALE — STRAWBERRY Plants 50 cents per hundred. $4.00 per thousand. Balderston Bros. Southport. L-471-5-15-3i

FOR SALE—BANNER SEED OATS and mixed grain. Louis Vessey York. L-477-5-15-3i

FOR SALE—FARM AT WEST Royalty, 35 acres, two miles from Charlottetown. Apply Mrs J. B. Lewis on premises. L-497-5-15-4i

Position Wanted

EXPERIENCED AUTOMOBile and truck driver wants position at any reasonable wage. Total abstainer. Telephone H. K. Hemming, 88 Great George Street Charlottetown. L-474-5-15-3i

Work Wanted

COUNTRY GIRL WITH REFERence wishes work for store or house. Phone 1289. L-420-5-14-3i