— TO-DAY ONLY —

IN

RIO RITA

MATINEE 2.30
NIGHT 7—9 -:- BE EARLY!

Prince Edward

Coming MONDAY

A SECRET MEMORY

That no other man can ever destroy!

The screen's most poignant romance! Claudette's most stirring role!

CLAUDETTE COLBERT

in

Remember the Day

with

JOHN PAYNE

JOHN SHEPPERD • ANN TODD
DOUGLAS CROFT • JANE SEYMOUR
ANNE REVERE • FRIEDA INESCORT

Final TO-DAY

PRESTON FOSTER—LYNN BARI

"SECRET AGENT OF JAPAN"

SHOWS 2.30—7—8.45

Starts CAPITOL MONDAY

Uncanny Mystery! Unseen Dangers! Unbearable Suspense!

EMPIRE -:- TO-DAY ONLY

MATINEE 2.30—EVENING 7—8.45

PLUS FIRST CHAP— EXCITING NEW SERIAL

KING OF THE TEXAS RANGERS

"SLINGIN' SAMMY" BAUGH

(The football sensation)

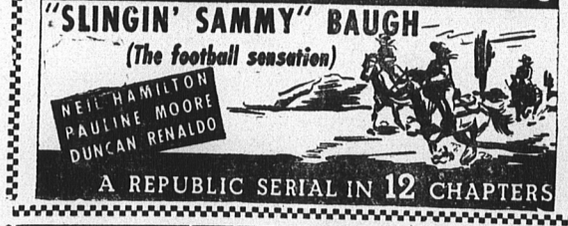

A REPUBLIC SERIAL IN 12 CHAPTERS

A Canadian Heavy "Ack-Ack" Regiment Helps To Guard Britain's Shore

(Canadian Army Overseas Photo).

Standing ready at the complex controls of a heavy "ack ack" gun manned by Canadians of the R.C.A. along one of the vital approaches to the British Isles is Gnr. I. MacPherson of Brooklyn.

CENTRAL GUARDIAN

This column is reserved for news of local interest, but advertising of a newsy nature may be inserted at 1 cents a word, strictly payable in advance.

CRASWELL for Photographs.

CONFEDERATION LIFE INSURANCE. L-978

ST. JAMES Sunday School Picnic today at Dunstaffnage. 7-4-1i.

FIRE ALARM — Igniting of kindling in the oven of a stove at 13 Hensley St. yesterday morning caused quick response from the city firemen, no damage was caused.

POLICE COURT — In the City Police Court yesterday one drunk was fined $20 or 30 days. One sanitary case was disposed of and one case of illegal possession of liquor was fined $50. One drunk had his bail estreated.

TRUE BROTHERS LODGE NO. 8 A. F. & A. M. will attend Divine Worship Sunday, July 5th at 7.30 P. M. in Tryon Baptist Church. 7-4-1i.

CORNWALL PASTORAL CHARGE. — Services Sunday, July 5th are as follows: New Dominion 11 A. M. Kingston 3 P. M. Cornwall 7.30 P. M. Rev. J. R. Skinner, Minister. 7-4-1i.

YORK UNITED CHARGE.—Rev. J. A. Nicholson, Minister. Services July 5th, 2.30 P. M. Pleasant Grove. Report of Conference. 7.30 P. M. Central Church report of Conference. The Conference reports will be given by Mr. Lester Keizer delegate who attended.

CHERRY VALLEY UNITED CHURCH. July 5th.—Service at 11.00 A. M. Vernon River at 2.30 St. Andrew's, Orwell at 8.00 P. M. Please note change for morning and evening services. Minister, Rev. A. S. Weir. 7-4-1i.

THE KIRK OF ST. JAMES.—Both morning and evening worship at the Kirk tomorrow will be conducted by the Minister Flt. Lieut. the Rev'd T. H. Bussell Somers, M. A., S. T. M., who will also preach the sermons. Miss E. Lillian McKenzie, Mus. Bac. Church Organist will direct the music for the day.

PARISH OF MILTON AND RUSTICO.—Church of England. Services Sunday, July 5th. Milton 10.15 A. M. Sunday School. 11.00 A. M. Morning Prayer. At this service the beautiful stained glass window given by Charles E Carson in memory of his father and mother Mr. and Mrs. John James Carson will be dedicated. Rustico 7.30 P. M. Evening Prayer. Rev. J. R. McMahon. 7-4-1i.

ENGAGEMENT. — Mr. and Mrs. Reginald MacFarlane, North Carleton, announce the engagement of their daughter, Dorothy Jane, to Enzly Fern Campbell son of Mr. and Mrs. Leslie Campbell, Cape Traverse. Marriage to take place in the near future. 7-4-1i.

TRYON — BONSHAW BAPTIST CHURCH Sunday, July 5th.—Albany 11.00 A. M. Westmoreland 3.00 P. M. Tryon 7.30 P. M. Members of True Brothers Lodge, A. F. & A. M. Crapaud, will attend the evening service at Tryon. A cordial invitation is extended to all to share our services of worship and praise. 7-4-1i.

TRINITY UNITED CHURCH.—Sunday's services will be conducted by the Minister, Rev. Hugh Miller, M. A., D. D. Dr. Miller will preach both morning and evening. At the morning service Miss Pearl Burns will sing the setting of "The Lord's Prayer" by Malotte. The morning anthem will be Gaul's "O God Who Hast Prepared". Music for the day will be directed by the organist, A. R. Kendall, A. A. G. O.

CENTRAL CHRISTIAN CHURCH —The Minister Rev. Neil Herman will preach at 11 A. M. and 7 P. M. and Miss Jean Enman will sing at the evening service. 11 A.M. Subject —"Seeing The Unseen And What It Means In Every Day Life." 7 P. M. Subject—"Four Tribes At Work In The Destruction of Canada." The above subject is based on Judges Chapt. 5, Verses 15-17 and in line with Army Week. Every week is Army Week in peace and in war.

CHURCH OF ENGLAND Services Sunday, July 5th. St. John's Church Crapaud. Church School 9.30 A. M. Holy Communion 10.30 A. M. St. Elizabeth's Church, Springfield. Evensong 7.30 P. M. St. Thomas' Church, Long Creek. Evensong 2.30 P. M. Rev. G. R. Hartman, Rector. 7-4-1i.

FUNERAL SATURDAY — The funeral of the late Mr. Alexander MacNeill, Clyde River was held from his late residence last Saturday afternoon, and was largely attended. Services at the home and graveside were conducted by Rev. A. E. Todd. Interment Clyde River Cemetery. The pall bearers were six nephews of the deceased. Messrs. Robert D. Matheson, John B. Roper, John A. Murray, George W. Dewar, John Cameron and Louis W. Roper.

WEDDING BELLS— The marriage of Mary Frances Reeves, only daughter of Mr. and Mrs. F. S. Reeves, Southport, P. E. I., to Mr. Dennis George Neal, son of Mr. and Mrs. George Neal, Yorkston, Sask., took place quietly June 19th, in Carlton Street United Church, Toronto, the Rev. James Finley officiating. The bride, who was unattended, wore a becoming gown of shell pink silk crepe with white picture hat and carried pink carnations and white bouvardia. Following the wedding breakfast, the young couple left for a trip to Niagara Falls and other points of interest in Ontario. The bride is a graduate of Prince of Wales College, class '40. For the past year she has been employed on the clerical staff of the Dept of National Defense, Ottawa, where the groom was also stationed prior to his recent removal to Camp Borden, with the Canadian Armored Corps.

SHOWER AT FORTUNE BRIDGE—On Saturday evening, June 27th, the hospitable home of Mr. and Mrs. George Jackson, Fortune Bridge, was thrown open to many friends, who gathered to do honors to Miss Mildred I. Coffin whose marriage took place Monday morning to Mr. Earl Foster Marshfield. A gaily decorated basket was brought into the room and brought to a halt before the bride-to-be. Mrs. Harvey Aitken and Miss Clara Burke untied the many presents and read the enclosed verses and good wishes, some of which caused much merriment. Mildred in a few well chosen words, thanked her many friends for so kindly remembering her and invited them to visit her in her new home. Miss Coffin was a successful school teacher and took an active part in all young people's activities and was very popular with both old and young. The best wishes of her friends follow her in her new life. A delicious lunch was served by the host assisted by Mrs. Lester Johnston Miss Beatrice Johnston and Mrs. Lloyd Davidson a jolly sing song followed by the National Anthem brought a pleasant evening to a close.

ON VACATION— Leading Aircraftsman Frank MacDonald is home with his parents, R. J. and Mrs. MacDonald, Hillsboro St. He graduated recently in the Maritime Provinces.

ANNIVERSARY ISSUE — This week's special issue of The Standard, Montreal, contains a fine rotogravure section devoted to "Canada's 75th Birthday", featuring the Confederation Fathers and their achievement.

GROWS HIS OWN SEED—The Guardian has received a very fine sample of timothy hay seed grown by Mr. D. F. Egan on his farm at Mt. Stewart. It is from seed, also grown by Mr. Egan, which he says any Prince Edward Island farmer can produce and save money.

NEWSY NAVAL JOURNAL— The Guardian is in receipt of a copy of the first issue of "The Crow's Nest" a newsy eight-page paper meant primarily for the newly-entered ratings in H. M. C. S. "Cornwallis", Royal Canadian Navy training ship at Halifax. The paper will be published monthly and should prove interesting not only to naval men of all ranks, but to thousands of Canadian citizens who have relatives in the service.

The above is a photograph of P. E. Island potatoes grown in England in July 1941 by Mr. L. A. Westcott at his home in Banstead, Surrey, with his little son standing in the centre of field. These potatoes were grown from seed sent by Mrs. H. J. Hobbs, 329 Euston Street, Charlottetown in one of her parcels to her husband Corp. H. J. Hobbs (Happy), now in England with the 2nd Battery, a friend of Mr. Westcott's who is delighted with his success.

Personals

Miss Hattie Tarbuch of Halifax, is home on a two weeks visit to her parents, Mr. and Mrs. S F. Tarbush, Richmond Street.

Miss Audrey Dixon, Charlottetown is spending her vacation with her sister, Mrs. George Muttart, North Tryon.

Mr. Ivan Curran, Fristan Road, who has spent five weeks in the Charlottetown Hospital is much improved.

Mr. W. L. Higgins returned to the City by plane yesterday from Moncton where he attended a meeting of the Maritime Regional Members of the Employment Service of Canada.

Mrs. Sarah Doherty left yesterday for Roxbury, Mass., after spending two weeks vacation with relatives and friends in this city.

Mr. Everett McKenna of Bedeque is visiting his brother Thomas, who is a student at St. Peter's Rectory, St. John, N. B.

Mrs. George Fanton, Hillsborough St., is visiting with relatives in Georgetown.

Mrs. Thomas Gardham and son Rogers who have been living in Halifax where the little lad was undergoing medical treatment in the Children's Hospital have returned home

In Memoriam

MR. HARRY SMITH

His many friends in Breadalbane and surrounding districts were saddened to learn of the sudden death of Harry Smith on Thursday morning, June 11th at the age of 52 years.

The deceased, who was a carpenter, had been about his work as usual and by his sudden passing the community has lost a cheerful neighbour and a faithful friend.

The funeral which was largely attended took place from the home of Richard Smith on Saturday morning. The service was conducted by Rev. Mr. Buntain of Clifton. The remains were laid to rest in Fredericton Cemetery beside those of his mother who predeceased him six months ago. The pall-bearers were Messrs. Willa Smith, Gerald Smith, Roy Smith, Claude Smith, John McLeod and John Keir. Mr. James Andrews of Hunter River was the undertaker.

There are left to mourn the following brothers and sisters: Hessell in East Winn, Maine; Frank in Concord, N. H.; Mrs. Jane Wadman of Breadalbane, and Mrs. John McKenzie of Port Borden who has been in failing health for the past few months.

In Memoriam

MRS. SARAH JANE DUNN

The death occurred at her home in Mount Stewart on April 25th, 1942, of Mrs. Sarah Jane Dunn at the age of 61 years. She was one of the highly respected residents of Mount Stewart.

The deceased had been in ill health for several months, but her death came unexpectedly as she was confined to her bed for a month. She had undergone an operation in the City Hospital. All that medical skill could do to restore her health, was done, but God willed otherwise. She bore her suffering with true Christian courage. She had a kind and generous disposition. She was a great home-loving woman and brought up her family with respect for their church and home.

During her illness, she was visited by her pastor, Rev. T. Campbell who administered the final consoling rites of the Roman Catholic Church of which she was a devoted member.

Her husband predeceased her 18 years ago. She leaves to mourn her passing four sons and two daughters. Reginald of New York; Herbert Fort Augustus, P. E. Island; Ralph with the armed forces in England; Thomas, Inez and Bernelce at home. Also three sisters and one brother. Two sisters and two brothers predeceased her.

Her funeral which took place on Sunday afternoon which was largely attended, the funeral services were conducted by the pastor Rev. T. Campbell and all that was mortal of a loving mother was laid to rest to await the glorious resurrection. The pall bearers were Messrs. Tom Timmins, A. D Feehan, Ross Piggot, W. L. MacLeod, John A. MacDonald, Stewart MacEachern.

HEAVEN — SENT

(By HELENA RUBINSTEIN)

COLOGNE—TALC
DUSTING POWDER
BATH OIL ETC.

May be bought separately or in attractive sets.

A LOVELY SUMMER ODOR

JAMIESON'S

DRUG STORE

DUNN—O'BRIEN NUPTIALS

On May 26 at St. Lawrence Church, Morell, in the presence of a large number of friends and relatives, Eileen O'Brien and Francis Dunn were united in Holy bonds of Matrimony. The nuptial mass was celebrated and the marriage ceremony performed by their pastor, Rev. P. McKenna. The church was nicely decorated in blue and white and the May shrine looked lovely with its lights and cut flowers. The choir rendered many beautiful hymns during the service. The bride who looked lovely in a navy blue dress redincote style white pompadour hat with blue veil wore a corsage of sweet peas and carried a white prayer book. Her sister Lea, as bridesmaid wore a street length dress of Queen Elizabeth blue with rose hat and carried a pearl rosary Reggie Kenny, cousin of the bride performed the duties of groomsman. Immediately after the ceremony a reception was held at the home of the bride. A sumptuous breakfast was served to about eighty guests. The toast to the bride was proposed by Rev. P. McKenna and responded to by William O'Brien, uncle of the bride. Music was furnished by H. McDonald and the Scully brothers. About midday the happy couple left for a honeymoon trip on the mainland. The bride's travelling suit was a plum colored three-piece ensemble with plum shoes and blue hat.

On their return a large number of friends were waiting to welcome them to their own home. The evening was spent in song and dance, music being furnished by Messrs Coffin and Gaudet and J. Scully. A delicious supper was served by the young ladies. Mr. and Mrs. Dunn were the recipients of many useful and costly gifts.

Prior to her marriage the bride was given a miscellaneous. Little Gene Kenny and Rachel Trainor ably acted the part of bride and groom. The gifts were opened by Hilda McCarthy and Mary Kane while Evenly Ryan read the humorous verses accompanying the many beautiful gifts. Music by H. McDonald, H. Hughes and the Bambrick brothers gave everyone a most enjoyable evening. The happy couple will reside in Morell where the groom is manager of the Co-operative Store and Factory. The bride is well known having taught school for a number of years.

(Patriot Please Copy)

While Prime Minister Winston Churchill conferred with President Roosevelt "somewhere in the United States," W. J. Brown, Independent, and Alec S. Cunningham-Reid, Conservative, led a list of Signers of a motion introduced in the House of Commons, London, charging the Churchill government with direct responsibility for the "disaster of Tobruk." "Complete reconstruction" of the government is demanded.

Completes 25 Years with the Confederation Life Association

MR. W. G. HOGG

Mr. W. G. Hogg, C. L. U., Provincial Manager for the Confederation Life Association, is receiving congratulations this week, it being the twenty-fifth anniversary of his association with that company. Toward the end of The Great War, The Confederation Life Association, whose business since it's establishment in 1871, had made phenomenal progress throughout Canada and the Empire, decided to extend it's activities to Prince Edward Island. To introduce their company and launch it's activities they chose Mr. Hogg, who although barely out of his twenties, possessed a wide business experience, having started his career with the Royal Bank of Canada and prior to his association with The Confederation Life, had successfully carried on the Life Insurance business in the United States with The John Hancock Mutual Life.

The vigorous growth of the Company's business on "The Island," and it's present flourishing condition, is ample proof that the Company made a wise and happy choice. From it's first year's business of $93,000 it has steadily grown until in 1941, it's total Island business for the year was well over half a million dollars. Incidentally while Mr. Hogg was promoting the interests of his Company, he did not overlook the interests of his native province, as he was largely responsible for their decision to invest in Prince Edward Island Government and Municipal Bonds, to the extent, that today, The Confederation Life Association have the largest holdings of these Bonds of any Life Insurance Company.

"Bill," (as he is known to his friends) is looked upon as the Dean of Life Insurance men on Prince Edward Island. He holds the degree of C. L. U. (Chartered Life Underwriter) and due to the experience and knowledge gained in his twenty-five years devoted solely to the business of Life Insurance, his counsel in Life Insurance matters is widely sought and acted upon with confidence. In his quiet, unassuming manner, he has made friends with the high and the low, the rich and the poor, and hundreds of policy-holders have found him to be a friend indeed, when he was able to assist them in solving some personal problem, through the medium of Life Insurance. For the past seven years, Mr. Hogg's voice has been familiar to Radio Listeners, through his Weekly "Fireside Talks," touching on different phases of Life Insurance, in an endeavor to guide the public in the purchasing of the proper policy to suit their needs.

It is said that the proof of a good executive, is his ability to choose the right associates and give inspired leadership. This has been one of the secrets of Mr. Hogg's success. Always and still a big producer himself, he has been able to inspire his men to continued effort. As a personal producer, he holds the distinction of having over ten years continuous weekly production and also of being a member since it's inception of the Company's highest production club, The MacDonald Club. In commemoration of their "chief's" twenty-fifth anniversay, and as a token of their loyalty and esteem, the Island field staff, decided three months ago to stage a production contest to end June 15th. In the first week during a convention of Provincial representatives at The Charlottetown Hotel, they presented Mr. Hogg with an address, and applications for new business totalling $30,000 and at the close of the contest a few days ago, had written new business totalling over $200,000 for the three months period. Following is a copy of the address presented to Mr. Hogg.

Mr. W. G. Hogg,
Manager,
Confederation Life Association,
Charlottetown, P. E. I.

Dear Mr. Hogg:—

Our convention in Charlottetown marks a very important milestone in the business of the Confederation Life Association, but more particularly to Prince Edward Island. Twenty-five years ago, you undertook to represent the Association on the "Island." We representatives, young and old realize that we are enjoying today the fruits of your labors. We realize that your road in those pioneer days must have been very difficult compared to ours, when many people were prejudiced against Life Insurance and The Confederation Life Association was little known. Today to people in all walks of life, the farmer, the fisherman, the preacher, the teacher, the clerk, and the business executive, the name of W. G. Hogg, coupled with that of the Confederation Life, has come to stand for service, integrity and friendship. This is proven in a practical way by the fact that in your first year the business totalled $93,000 while in the year just passed it totalled well over half a million dollars. We have found that it is never necessary to sell the Confederation Life to a prospect on Prince Edward Island, because it has already been sold by you, through personal contacts, public service, radio discourses, and last which is the most important and lasting, square dealing with all policy-holders. To us as representatives, you have been father-confessor, banker and friend and always ready with a pat on the back or a prod as the occasion demanded.

You have a way of "expecting" applications regularly, so that we are ashamed to have a "blank" week. We believe it is a fine thing to give flowers to the living, and as a little gesture of our feeling, we decided last week to have at least $25,000 in new business to present to you on the opening day of our convention. ($1,000 for each year of service).

It is a pleasure to announce that the total is $30,000. We ask you Mr. Hogg to accept these applications as a token of our appreciation of your leadership, and as a sample of what we plan to do for the remainder of the year. We hope that you will be spared many years to inspire us and lead in the triumphal march of The Confederation Life on Prince Edward Island.

Signed:
Island Field Representatives.

At the convention Mr. P. Sewell Robarts, Superintendent of the Company's Agencies extended congratulations on behalf of the Head Office.

Mr. Hogg has associated with him in Charlottetown, Mr. H. W. Ives and Mr. R. J. Rupert, while the following are his representatives throughout the Island.

Mr. D H. Gallant, Miscouche, Mr. R. G. Muttart, Summerside, Mr. J. H. Williams, Charlottetown, Mr. C. Kennedy, East Baltic, Mr. O. W. Jackson, Peter's Road, Mr. J. H. Gillis, Flat River, Mr. J. R. MacDonald, Panmure Island, Mr. A. E. Underhay, Bay Fortune, Mr. D. J. W. Campbell, Alberton, Mr. A. A. Johnston, Crapaud, Mr. E. J. MacInnis, Souris, Mr. J. W. Cairns, Dunstaffnage.

Like many other successful men, Mr. Hogg gives great credit for his success to his wife, for her encouragement and loyalty in the days when Life Insurance did not enjoy the prestige which it does today.

Mr. Hogg has two sons, successfully established in their chosen professions, Dr. Robert R. Hogg, Eldon, P. E. I. and Dr. William G. Hogg who is practicing Dentistry in Charlottetown.

In addition to his business duties, M. Hogg has found time to engage in Church, Fraternal, and Public Service. He is a Lay Reader of the Anglican Church, Past Master of Victoria Lodge A. F. and A. M. Past President of the P. E. I. Bible Society, several times Dominion Vice President of The Life Underwriter's Association of Canada. President of The Local Life Underwriter's Association and has always been found ready and willing to assist in any worthy object.

The Guardian joins with our citizens in congratulating Mr. Hogg on his successful twenty-five years service and wishes him many more years of success.

In Memoriam

MRS. MAYNE STEWART

There passed peacefully away on June 15th at her home in Norboro Mrs. Mayne Stewart (nee Ruby Bowness) after a painful illness. Medical treatment, radium was tried, but in vain. A short time ago she entered the P.C. Hospital where she remained until knowing that her days were numbered, she asked to be taken home, and there passed away on the above mentioned date. Why she should be taken, in the prime of life, when she was so badly needed by her family is indeed a mystery, but in that other world we will understand. Ruby was well and favorably known in different parts of the Island where she taught school for a number of years before her marriage. She leaves to mourn besides a grief-stricken husband, four children; Shirley, Garth, Eleanor and Roma, also an aged father, three sisters, Mrs. Frank Woodside, Summerside, Mrs. Lyman Huestis, Wilmot; Mrs. R.E. Moase, New Annan; four brothers Bdr. Nelson with the Armed forces in England, Edison in the Royal Navy (somewhere on the sea) Lorne Norboro, Hartle Kensington.

The funeral was held from her late residence on June 17th, and was one of the largest seen in the district for sometime, friends coming from great distances to pay their last respects. Her pastor Rev. A.D. Sterling officiated at the home and grave and spoke words of comfort to those so sorely bereaved. The hymns sung were "The Lord's My Shepherd," "Safe in the Arms of Jesus" and "Abide with Me." The pall-bearers were neighbors of the deceased, Messrs. John A. Douglas, Lindsay Sharpe, Waldron Stewart, John Andrews, Frank Murphy and Daniel Murphy. The floral tributes were many and beautiful. Pillow "Mother" husband and family; Wreath, Father, sisters and brothers Crescent, Ruth Frank and family; Wreath, Flora and Elmer, Hugh Glover and family, Mr. and Mrs. Chas. Taylor and family; Wreath, Mr. and Mrs. A. E. Woodside and family; Wreath, Norboro Women's Institute; Sheaf, Norboro School.

Interment was in the Peoples Cemetery, Kensington.

"One less at home—the charmed circle broken. A dear face missed day by day from its usual place. —"One more in Heaven."

How Are Your Eyes?

If you are having symptoms of strain — headaches, sore eyes or dizziness — consult a specialist.

At your service with years of experience and a thorough refracting service.

Call in and discuss your difficulties.

G. F. Hutcheson

F. G. HUTCHESON
G. F. HUTCHESON