THE WESTERN GUARDIAN

AGENTS: J. Elmer Murphy, 26 Hanover St., and George Clow 90 Ottawa St
SUMMERSIDE and PRINCE COUNTY
News, Subscriptions Advertising

The Guardian may be bought daily at any of the following stores in Summerside:
Bookstore, Water Street. Gourlies, Drugstore Water Street, Bakery, Water Street, Mark Gaudet, 67 Granville Street

The Guardian will be delivered to any home in Summerside by Carrier Boy at 2c per day or 10c per week Phone 289 for this service give your order to the boy responsible for deliveries on your route.

—PUREST Cod Liver Oil at Taylor Drug Co., Kensington 1-29

—JUNIOR HOCKEY, Bedeque vs. Wednesday, Feb. 17, Tip-Top League, Freetown vs. Kinkora. Skate at . Admission 15 cents. 2-16-2i

—NOTICE.—Tenders will be received by the Grand River Dairying Company until March 3rd, 1943, for cheese Maker. State wages per month or per 100 lb. cheese. Also for secretary for year. J. A. Brown, Secretary.

—BEDEQUE ORGANIZES FOR DELIVERY OF RATION BOOKS—T. J. Inman deputy distributor for Bedeque and vicinity called a meeting of his community last night. A large crowd attended and took. A large crowd attended and books were drawn up for the distribution of ration book No. 2. A number volunteered to assist in the distribution. It was decided to make a move to have the job completed in five days. So the public of that vicinity are asked to call at Wm Kilbeck's store on either Friday, Saturday or Monday, Feb. 19 to 22. The store will be open from 10 a.m. to 9 p.m. on those days and volunteer workers will be present days to assist in giving out the books.—S

Personals

—Mr. and Mrs. Joseph Paquet and young son, of Charlottetown are visitors to Summerside over the week-end.—S

—Mr. and Mrs. Emmett McDonald of Charlottetown were week-end guests of Mr. and Mrs. Alfred Kelly, Summerside.—S

—Mr. and Mrs. Joseph Sheen are returning to their home in Kensington this month, Mrs. Sheen has been receiving treatment at the Toronto General Hospital for the past two months.

ALBERTON HIGH SCHOOL

The following is the standing of pupils of Alberton High School for the month of January.

Principal's Department
Grade X—1. Eva Mallett; 2. Claude Wallace; 3. Margaret Hardy.
Grade IX—1. Annie Marchbank; 2. Wesley Hardy; 3. Winnie Wint-ers.
Grade VIII—1 Mary Barbour; 2. Allan Smith; 3. Regis Callaghan.

Mrs. Kerr's Department:—
Grade VII—1. Martin Bandler; 2. Mary Saunders; 3. Claud Callaghan.
Grade VI—1. Verna England; 2. Frances Wallace; 3. Frances McDuff.
Grade V—1 Ferne Wilkie; 2. Esther MacDonald; 3. Harriet Murphy.

Miss Wallace's Department:
Grade IV—1. Mary Marchbank; 2. Jack Wallace equal; 2 Noelle Callahan, Yvonne Murphy equal; 3. Jack Marchbank.
Grade III—1. Harold Saunders; 2. Tommy Barbour; 3. Mary Gavin.
Grade II —1. Brian Lewis; Alva McAlduff equal; 2. Helen Doucette; 3. Lottie Ahearn.
Grade I (a) —1 Joan Lewis; 2. Blanch Smith; 3. Joan Currie.
Grade I (b) —1. Donnie Sherry; 2. Kenneth Millman; 3 Helen Millman

STANCHEL SCHOOL

Report for the month of January.
Grade X.—1, Allison Frizzell.
Grade VIII.—1, Walter Lord.
Grade VII.—1, Shirley MacLean; 2, Juanita MacLean.
Grade V. Sr.—1, Lillian MacLean.
Grade V. Jr.—1, Iona Keating; 2, Norma Keating; 3, Joyce MacLean.
Grade IV. Sr.—1, Harold Coakes; 2, Sheila MacLean
Grade IV. Jr.—1, Violet Aiken.
Grade II.—1, Edna Todd.
Grade I. A—1, Vernon MacLean.
Grade I B—1, Alberta Todd, Jackie White, equal.
Grade I. C—1, Roma MacLean.
Perfect attendance — Harold Coakes, Alberta Todd.
Highest average—Iona Keating.
Most stars in Junior Grades — Alberta Todd.
(Patriot please copy.)

WANTED

25 Laborers for Water and Sewerage at once.

Apply Employment and Selective Service Office, Summerside.

AT STUD

8 WHITE MARKED SILVER MALES

ALL TOPS of 3 years production

INCLUDING Platinum silvers and frosted type marked silvers

3 - First prize males; 1 - 2nd; 1 - 4th and 3 tops, not shown

FOR STUD FEES, & PARTICULARS,

write

L. W. HANCOCK

Summerside, P.E.I.

—SCHOOL SPORTS Bedeque rink, Friday, Feb. 19. Open to all rural schools. Admission 15 cents. No afternoon skate day of sports. 2-13-16-18-3i.

—WANTED second-hand typewriter in good condition at moderate price. Phone 257 Summerside. 2-16-1.

—BEDEQUE RINK. The hockey match advertised for Tuesday, Feb. 16, has been cancelled until further notice. 2-15-2i

—THOSE IN UPPER Freetown wishing to send for their ration books No. 2 can do so with Clifford Mathieson. Old ration books should be in his hands by Feb. 19 2-16-2i.

35,000 TON

(Continued from page 1)

are anxious and eager to fight."

Crossed With Montcalm

The Richelieu made most of the crossing side by side with her companion of the past 30 months, thte 7,600-ton cruiser Montcalm which turned off to berth at Philadelphia.

It was disclosed by Vice Admiral V. B. Raymond A. Fenard, Chief of a French naval mission to the United States, that two French light cruisers, La Fantusque and Le Terrible, each 2,569 tons, also had sailed from West Africa and had arrived at Boston.

Arrival of these units brings to at least seven the number of French naval units now in the western hemisphere.

The aircraft carrier Bearn and the cruiser Emile Bertin have been immobilized at Martinique in the French West Indies since May, 1942, along with some smaller naval vessels, and the cruiser Jeanne D'Arc, also demilitarized, is at the nearby island of Guadeloupe.

The crossings were made under terms of the agreement enacted in North Africa Dec. 8 between the French and the Allies. While here all the vessels will be overhauled and refitted. In the case of the Richelieu damage suffered in two 1940 fights at Dakar with British planes and warships will be repaired. A new hull section will be built to replace the temporary one now covering a 40-foot hole caused by a torpedo which also bent her keel and propeller shaft.

Powerful Ship

When this damage is repaired, she will bulwark the Allies by giving them one of the most powerful vessels afloat. Measuring 815 feet from stem to stern, she will have eight 15-inch guns, several planes, 22-inch armor plating and an armored deck strong enough already to have withstood a direct hit by a 16-inch shell directly above a magazine. Her top speed will be 32 knots.

The trip to America began Jan. 30 when we stole quietly away from Dakar after one or two false starts. The first four days were without excitement but on the fifth a radio message sent us scurrying off on a new course. Submarines it said, apparently were awaiting us in a mid-Atlantic ambush. After careful manoeuvring for 36 hours we passed the danger spot without a brush with the enemy.

Storm Strikes

The storm struck on Feb. 8, rolling the crippled ship so strongly that timbers were placed against the temporary section of her hull to prevent its buckling inward Waves crashing over the bow damaged the forecastle and the general banging around caused other harm but she proved seaworthy enough to absorb the punishment for the 24 hours of gale.

The Richelieu's 1,400 crew and officers were ready and even anxious for action on the voyage, half of them remaining at battle stations all the time. On the ship's safe arrival they received the personal congratulations of Admiral Raymond A. Fenard, Chief of the French naval mission to the United States, who came aboard before she docked. He told the group that thanks to their "skill and devotion, the Richelieu succeeded in accomplishing a difficult crossing which does the utmost honor to all."

Capt. Deramond termed the trip "an Allied victory" observing: "Germany certainly is far from pleased to learn we have arrived in a harbor where we can be refitted in complete safety."

BONSHAW W. I.

The January meeting of the Bonshaw W. I. met at the home of Mrs. S. Beaton. In the absence of the president, Mrs. George Carson presided and opened the meeting woth the Ode and Creed. Eight members responded to the roll call with a quilt patch. Minutes of last meeting were then read. The Sick and School Committees brought in their reports. The Secretary was asked to write a letter of appreciation to Mrs. Stephen MacLeod for her gift of a lovely quilt Mrs. Neil Salmond invited the members to meet at her home some afternoon and evening for a quilting party. It was decided to meet the following Thursday afternoon. Two questionnaires one on Social Welfare Convenor Mrs. Stewart and one on Home Economics, Convenor Mrs. Shaw were discussed and filled out. It was moved by Mrs. Stewart and seconded by Mrs. Edwin Boyce that a donation of $10.00 be sent the Aid to Russia Fund. It was also voted that a Valentine dance and box social be held in the hall. Next meeting at the home of Mrs. Edwin Boyce. roll call to be answered with a 12 inch quilt patch. Luncheon was served by the hostess assisted by some of the members after which meeting adjourned.

IRISH FARMER FINED

LUCAN, Eire, — (CP) — A Hynestown farmer was fined the equivalent of $32 for farming "in such an incompetent manner that the tillage was worthless.

TODAY

WARNER BROS.' TRIUMPH

WINGS FOR THE EAGLE

ANN'S BIGGEST HIT!

ANN SHERIDAN DENNIS MORGAN

He's building wings for America's eagles! She's putting thrills in his heart!

with JACK CARSON · GEORGE TOBIAS

Directed by Lloyd Bacon

Original Screen Play by Byron Morgan and B. H. Orkow
Additional Dialogue by Richard Macaulay
A Warner Bros. First National Picture

SHORT SUBJECTS
SHOWS 7.30 and 9.15
TUES. AFTERNOON 3.30

CAPITOL

Summerside

"Wings For The Eagle" Powerful Story At Capitol

—The film is set in the vast Lockheed Aviation Plant during the period shortly before Pearl Harbor and the hectic days that followed the infamous attack. Corky Jones, played by Dennis Morgan, a cocky young fellow, gets a job at Lockheed, primarily to be in "essential defense work" and to escape the draft. His friend, Brad Maple, played by the inimitable Jack Carson, is studying to get an engineering job at the plant. He is married to Roma (Ann Sheridan's part), an extremely good-looking girl, whose beauty is only too well appreciated by Corky.

At the factory is a fine old fellow, Jake Hanso, played by George Tobias, whose whole life is wrapped up in his work.

Corky's attitude toward the army, Roma and everything else changes when Pearl Harbor is bombed and the United States enters the war.

One day Jake receives a message telling that his son has been killed in action. He thinks Corky a quitter, because he hasn't shown up for the past few days, but quickly changes his mind when Corky appears in the uniform of a Flying Cadet.

NB University President Heads Wartime Board

OTTAWA, Feb. 15 —(CP)— Dr. Norman MacKenzie, 49-year-oid president of the University of New Brunswick and an authority on International Law, has become chairman of the Wartime Information Board, succeeding Charles Vining of Montreal who has resigned because of ill health.

This shift in the presiding officer of the Board was announced by Prime Minister Mackenzie King. The operational direction of the Board will continue to be John Grierson, government film commissioner who was appointed general manager of W.I.B. recently.

(In Fredericton, Dr. MacKenzie said his duties as W.I.B. chairman will be of a part-time nature, and that he will continue as President of the University of New Brunswick, maintaining his residence in Fredericton.)

DARNLEY SCHOOL

The following is the Honor Roll of Darnley School for the month of January

SENIOR DEPARTMENT

Grade IX.—1, Robert Crozier.
Grade VIII.—1, Minnie Roach; 2, Theo. Crozier; 3, Ellwood Crozier.
Grade VII.—1, Minnie Champion; 2, Reta Champion; 3, Gerald Hickey.
Grade VI.—1, Violet Thomson; 2, Audrey Connick; 3 Clair Crozier.
Grade V.—1, Virjene Crozier; 2, Miriam Hickey; 3, William Cousins and Leigh Crozier, equal.
Mrs. Harry Crozier—Principal.

PRIMARY DEPARTMENT

Grade IV.—1, Mary Cousins; 2, Marion MacKay; 3, Goldie Connick.
Grade III.—1, Muriel Champion; 2, Edith Cousins; 3, Carl Crozier.
Grade II.—1, Norma Rose Crozier; 2, Etta Mountain; 3, Ruth Champion.
Grade I. Sr.—1, Irene Mountain; 2, Freda Champion; 3, Carl Champion.
Grade I. Jr.—1, Shirley Champion.
Mrs. Lillian Hiltz—Teacher.

SPARTAN A. T. S.

LONDON — (CP) — Photographs of boy friends and families are allowed to be put out on display only on alternate weeks by girls training to be Auxiliary Territorial Officers. Their quarters are generally bare and spartan-like and are supposed to be an example of neatness to all comers.

Spread Of Disease Grows In Halifax

ROCKEFELLER INVESTIGATORS FIND CONDITIONS IN N.S. CITY STARTLING

HALIFAX, February 9 —(CP)— Reorganization of this war-burdened city's public health services immediately is recommended in a report made by doctors of the international health division of the Rockefeller Foundation after a survey.

The report made public today declared it urgent that because of "exceptional war conditions" its proposals should be put into operation as soon as possible. It was signed by Dr. D. Bruce Wilson and Dr. W. A. McIntosh of the Foundation who conducted the survey at the request of the Nova Scotia Health Department.

The report embodied these recommendations:

1. That the superintendent of health, whose duties embrace both the business management and supervision of the sanitary inspectors, give his full time to the business management of the Department of Health and Welfare.

2. That provision be made for a trained field director of communicable diseases control and a trained social hygiene worker, and that consideration be given to enlarging the city's tuberculosis hospital.

3. That the city employ an experienced supervisor of nurses and two additional field staff nurses with public health training and transfer school nurses to the staff of the Public Health Department.

4. That a full-time qualified director be put in charge of a maternal, infant and child hygiene section, replacing two part-time school physicians; and that the nursing, dental and physical education services of the schools be transferred from the school to the Public Health Department.

5. That a plan be worked out for integrating the public health department's preventive medicine facilities with the public health facilities of the Dalhousie University public health clinic.

6. That a trained sanitation engineer be employed as sanitary director and the city's sanitary laws be revised.

7. That a public health operating manual be prepared.

8. That a coordinating committee be organized, including representatives of the city, province, armed forces, federal Health Department and Halifax Medical Society.

9. That the statistics service be improved.

The investigators found substandard conditions existing in many respects during their survey of several months. They said the city's epidemiological service "is as yet inadequately developed owing to the limited staff available."

Disease Uncontrolled

In the control of venereal diseases, private physicians had not co-operated with the Health Department by making obligatory reports on all persons with venereal diseases. "No reports have been received from them," the Foundation doctors said.

Control of these diseases is "inadequately carried out," the report said, except in the case of patients presenting themselves to the city clinic and inmates of the city prison.

"The spread of venereal disease in Halifax is believed to be due in a large part to amateur and professional prostitutes," the report declared. "Houses of prostitution exist in Halifax, and the lower class cafes and dance halls are sources of amateur prostitutes."

The doctors noted an urgent need for more hospital beds for the civilian population.

Of the water situation, the report said inhabited dwellings near the water supply constitute a "potential health hazard."

In inspecting milk supply facilities the doctors visited 10 of the 11 city dairies and reported "three were found satisfactory."

The Foundation doctors found that among the city's 135 eating places, "proper food-handling was the exception." The two cleanest establishments were a large hotel and "a small hole-in-the-wall Chinese restaurant."

The sewerage system, with no treatment of sewage attempted, resulted in a "very highly polluted" harbor and Northwest Arm. Some sewer outlets were exposed at low tide.

Housing, the report said, is one of the city's most serious problems. "A large slum area, out of proportion to the size of the city, exists."

Killing and dressing of animals for consumption here, the report said, was done "in an old-time slaughter house which does not meet sanitary requirements."

COAL CHEMICALS

War needs have greatly accelerated the use of coal as a chemical raw material.

Arrives Overseas

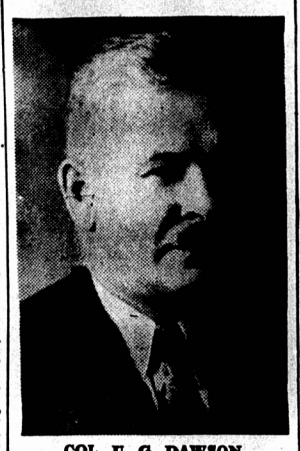

COL. U. G. DAWSON

of Charlottetown whose arrival in Great Britain was announced yesterday. Col. Dawson was officer commanding the Basic Military Training Centre Yarmouth, N.S., before leaving for overseas. He is very well known in P. E. I., especially to men connected with the fox ranching business. He was manager of the Charlottetown Fur Sales before the outbreak of war.

House Approves

(Continued from page 1)

after the dinner recess it received third reading.

Just prior to the dinner recess, George Ross (Lib. Calgary East) resumed debate on the Throne Speech which had been interrupted to permit the House to deal with the supplementary war appropriation.

Mr. Ross made a plea for more generous taxation treatment of the Alberta oil industry which he said was being "taxed out of existence" at a time when its product was so urgently needed. "I do not know of another industry that has been used so badly," he declared.

As the House opened, J. S. Roy (Ind. Gaspe) asked leave to move adjournment of the House to discuss a matter of "urgent public importance." He said there should be immediate discussion of the appointment of a representative of the French Canadian element on the National War Labor Board.

Speaker James A. Glen ruled there was not that degree of urgency which would justify a motion to adjourn the House.

Ilsley Explains

Explaining the desired supplementary appropriation, Mr. Ilsley said the amount already voted was $2,000,000,000. It would not be correct to say war estimates would be exceeded by $858,000,000 as the House had not been asked to vote the total amount of estimates last year.

During the summer and fall it was expected total war and non-war expenditures would be $3,900,000,000 but since the beginning of the present year it appeared they would be nearer $4,500,000,000.

"I am not an economist, but it was a surprise to me that the country was capable of such a large expenditure, that there would be goods and services available produced by the people of the Dominion of Canada to such a high amount," the Minister continued. "It shows how productive the country is, what a great capacity for production there is."

Mr. Coldwell said the Canadian people would expect this productive capacity to be used for building Canada after the war, and Mr. Blackmore said the Canadian production capacity possibility had been pointed out by social crediters in 1935.

Mr. Hanson said the country would be "a bit startled" at the size of the supplementary bill. Figures issued by the Federal Reserve System in the United States indicated that Canadians' war effort in relation to the national income, cost 39.1 per cent of that income against 24.5 in the United States and 36.8 in Great Britain.

Mr. Hanson said he believed Canada was doing more financially than any other of the United Nations.

"Whoever says there is not conscription of wealth in this country by way of taxation, no matter what may be the vehicle of taxation, just does not know what he is talking about and is talking very loosely," he continued. "I wonder sometimes just how much further we can go."

OASIS HIGH UP

Mountains and places where green plants can be grown exist in the Sahara desert.

Toronto's newest Boy Scout Troop, the 201st Kiwanis Troop, is a miniature League of Nations, having in its membership boys of Finnish, Jewish, French-Canadian, Polish, Negro, Russian, Ukrainian and Anglo-Saxon origin Scoutmaster P. F. Harris is seen presiding at the investiture of a Negro member of the Troop

Trinity United Church

TUESDAY, FEBRUARY 16

8.30 P.M.— S. S. Teachers; Girls of the Young Peoples' Union and all others interested in Young Women; Address by Rev. Miss Gruchy— Hearts Hall.

Congregational Social At Trinity Church

About 200 members of Trinity United Church enjoyed a delightful program, contests and refreshments in the social hall of the church last night.

Mr. J. A. MacNair acted as chairman in his usual capable manner.

Following the program Rev. Hugh Miller, pastor and Miss Marie McDougall, Deaconess, expressed their pleasure with this congregational "get together," sponsored by a group of The King's Daughters.

The decorations in the hall were cleverly carried out for the Valentine season. Appetizing refreshments were served by the King's Daughters during the evening.

The following program was enjoyed by all:

Orchestra Selections by John Sterns' Orchestra.

Solo, Old River Thames, Tom O'Devon by Mr. Baird of the R.A.F.

Reading, Drummond's The Stovepipe Hole and Little Canadienne by Mrs. Hugh Miller.

Musical Fantasy, by Mr. George Johnson and eleven young ladies.

Piano-Accordion Solo by Mr. Leonard Jorden.

Instrumental Music on the Magic Saw by Cpl. Butler, R.A.F.

Reading—Selections from Hiawatha by Mrs. Ruby Houle.

Solo, Spanish Song, Smilin' Through by Miss Sally Wood.

Trio, "All the Nice Girls Love a Sailor" by Misses Pansy McAusland, Patsy Murray and Audrey Pitt.

Cornet Solo by Mr. Sid Spelling R.A.F. accompanied by Mr. Roy Mugford, R.A.F., on the piano-accordion.

Musical Romance, a contest conducted by Professor Kendall.

Sing Song by all.

Auld Lang Syne.

The National Anthem.

The accompanists for the evening's program were: Mrs. A. McEachern, Miss Florence Simmonds, Mr. Roy Mugford and Professor Kendall.

Gas Rationing

(Continued from page 1)

and not as contract carriers. (Such common carriers must operate beyond 35 miles from the limits of the community where they are regularly stationed.)

Limited Commercial Category—Upon proof of necessity, owners of vehicles in the limited commercial category will be allowed gasoline up to the following maxima or less:

Weight of empty vehicle	units per year
up to 2,250 lbs.	248
up to 4,000 lbs.	300
up to 4,500 lbs.	332
up to 5,000 lbs.	376
up to 6,000 lbs.	428
up to 8,000 lbs.	500
up to 10,000 lbs.	600
over 10,000 lbs.	748

Owners of the following types of vehicles may apply for inclusion with the limited commercial category: hearses; trucks engaged in delivery of goods or services to ultimate consumer; trucks engaged in collection and transportation of salvage materials, hides and wool, excluding trucks used exclusively in the collection of fats, bones, grease, and related products, and the transportation thereof to a rendering plant; farm trucks; trucks operated primarily for repair and maintenance purposes of all kinds; trucks engaged in the transportation of farm products and live stock from the producer, excluding trucks primarily engaged in the collection and transportation of milk and cream. category will be included only

Commercial Motorcycle Category — In the commercial motorcycle category will be included only those motorcycles used solely for commercial purposes. The annual allowance will be fixed for each individual vehicle and will not exceed 85 units.

Other Commercial Category — All commercial vehicles, such as moving vans and wholesale delivery trucks, which do not come within any other commercial category, may be included in this hold-all category, but the requirements for each vehicle must be proved, and each vehicle may receive less, but will not receive more than the following maxima:

Weight of empty vehicle	units per year
up to 2,250 lbs.	564
up to 4,000 lbs.	700
up to 4,500 lbs.	776
up to 5,000 lbs.	876
up to 6,000 lbs.	996
up to 8,000 lbs.	1,168
up to 10,000 lbs.	1,400
over 10,000 lbs.	1,752

CAVENDISH SCHOOL

The following is the report of Cavendish School for the month of January.

Grade X.—1, Ethel Moore; 2, Clemmie Simpson; 3, Jennie Moore.
Grade VIII.—1, Lloyd MacNeill; 2, Gordon Gillis; 3, Chesley Clark.
Grade VII.—1, John MacNeil; 2, Alley Graham.
Grade V.—1, Herbert Moore.
Grade IV.—1, Charles Gallant.
Grade III. Jr.—1, Eric MacNeill; 2, Walter Gallant.
Grade II.—1, Bessie Moore.
Grade I.—1, Alvin MacNeill; 2, Gordon Gallant; 3, Gordon Graham.
Perfect Attendance — Clemmie Simpson, John MacNeill.
Prize for Punctuality — Eric MacNeill.
Prize for Arithmetic Grade I—Gordon Gallant
Teacher—Caroline McCabe.
(Patriot please copy).

Too Late To Clasify

WANTED—A GIRL FOR HOUSEwork. Apply Guardian or phone 1289. 2-16-2i

TO RENT — ONE HALF OF Double House on Euston St. Apply to Mrs. J. P. Gordon, 22 Longworth Ave. 2-16-tf

GENTLEMAN WANTS BOARD IN private boarding house. Monthly or yearly. Central. Apply "BC" Guardian. 2-16-3i

CENTRAL GUARDIAN

This column is reserved for news of local interest, but advertising of a newsy nature may be inserted at five cents a word, strictly payable in advance.

COOKS for Photographs.

CONFEDERATION LIFE INSURANCE. L-978

CHESS PLAYERS listen in tonight at 11.15 C. B. C. 2-16-1i.

DANCE WELL PATRONIZED—The Valentine Masquerade Dance at the Sporting Club was well patronized last night. Don Messer and his Islanders furnished the music for Modern and Old Time Dancing, which was enjoyed from 9 to 1 a.m.

BROWNIES HOLD SOCIAL — The Brownies and their leader, Miss Miriam Hughes met for a Valentine social hour at the home of Mrs. Harry Cudmore, North River Rd., yesterday afternoon in place of their regular meeting in Trinity Church.

GYROS SPONSOR DANCE — Instead of their regular weekly meeting the Gyros sponsored a most successful Valentine Dance at The Charlottetown last night. Al Blanchard's Orchestra furnished the music.

FUNERAL YESTERDAY —Funeral of the late Helen Marjory Stewart was held yesterday morning from her late residence, 45 Brighton Ave., to the Church of the Most Holy Redeemer where Requiem High Mass was sung by Rev. Father Baines C.SS.R. Pallbearers were Darrell Shepherd, Edward Shepherd, Vincent Doiron, Willard Doucette, Clarence Gallant, Walter Constable. Service at the grave was conducted by Rev. A. MacDonald.

COURSE CONCLUDES TODAY—Forty young women who have been taking the six weeks' Home Makers' Course at Prince of Wales College leave for their homes in various sections of the province today. Yesterday they wrote exams in Home Nursing qualifying for Red Cross Home Nursing Certificates. During the course they were also examined in Nutrition and Cooking and other subjects relative to Home Making.

COURSES ANNOUNCED — The 17th Reserve Armoured Regiment have announced two courses in Driving and Maintenance to be held at the Ordnance Grounds, Charlottetown from March 1 to 10 inclusive and from March 11 to 20 inclusive. There will be twenty-five candidates for each course. Vacancies have been allocated to Squadrons as follows: Hq. Squadron 4 Candidates, A squadron 4, B. squadron 4, C. squadron 4, D. squadron 3, E. squadron 2, F. squadron 4. The courses will be under the direction of S.S.M. Morley F. Smith, Sgt. J.M. Lee, Trooper J.S. Gillespie.

MISSION BAND HOLDS PARTY —Trinity United Church Mission Band held their annual Valentine Party in the social hall yesterday. The officers conducted the opening ceremony, using their Mission Band purpose, hymn, prayer and peace pledge. Mrs. A. V. Spillett conducted lively games after which the members went to the Board room where a bountiful supper was served. Valentines were received from a fancy post box after which the meeting closed.

NURSING AUXILIARY SECTION IS EXAMINED—No. 2 Platoon of the Nursing Auxiliary Section of the Charlottetown Red Cross Corps recently were examined in the course qualifying one for a St. John Ambulance Certificate. Dr. H. D. Johnson and Dr. J. J. Blake were the examiners. The following are the names of the volunteers: M. Allen, M. Welsh, J. Smith, K. Fitzgerald, K. Kelly, J. Hamm, B. Belcher, I. Sinclair, L. Gallant, M. Andrew, N. Hermans, B. Forsythe, I. Mallett, L. Morris, B. MacInnis, M. Dingwell, M. Notting.

CIVILIAN DEFENCE COMMITTEE MEETS— At a meeting of the Charlottetown Civilian Defence Committee held last night in the City Council Chamber, Mr. J. A. Fullerton, Vice-Chairman, presided in the absence of His Worship Mayor Holman. Shields for headlights have been ordered and are expected daily, it was announced. Mr. Hurst suggested that the location of First Aid Posts be publianed. Those present at last night's meeting were: Messrs. R. R. Hurst, H.A. Messervey, Stanley Mathieson, J. T. McKee, W. G. Spencer, Col. R. C. Chandler and Mr. I. Y. Reddin, Secretary.

ROTARIANS ENJOY MUSICAL PROGRAM—At the luncheon meeting of the Rotary Club held yesterday, two of Charlottetown's outstanding artists, Mr. Fred E. Morris and his daughter, Miss Marion Morris were heard in piano selections, which were greatly enjoyed and warmly applauded by the Rotarians. Mr. Morris' first number was his own arrangement of Stephen Foster's immortal "Old Black Joe." For his second he chose Paderewski's "Minuet in G. Major" and for his third he played his own composition "The Grand March." Miss Morris played Mendelssohn's "Rondo Capprioioso," for her first selection. For her second she chose Chopin's "Black Key Study." Frank Hilton, a member of the Thornton-Clercleys Rotary Club in Lancashire, England was the only guest. He is a member of the R.A.F. Marc Calder and A. Roy Kendall were joint chairmen.

VISIT OF FIRST LADY MINISTER—A visitor to Charlottetown this week will be the Rev. Lydia E. Gruchy, B.A., secretary of the Deaconess Order and Women Workers of the United Church of Canada. Miss Gruchy was the first woman in the United Church of Canada to be ordained. She had served in the mission centres of Western Canada for nearly twenty years. She is now making a tour of the United Churches in the Maritimes to inform the church people of the need of the church today and in its planning for the post-war period, especially where women can be of service. The following meetings have been arranged so that all men, women and girls may have an opportunity to hear Miss Gruchy: Feb. 16: afternoon, Presbytery supper meeting; 8.30, S.S teachers, girls of the Y P.U. in the social hall; Feb. 17; 3 p.m. Rally of the women of Trinity Church, members of the auxiliaries of the W.M S King's Daughters, Ladies Aid and all women of the congregation; 7.30 p.m. Girl Guides and former Guides; 8 p.m. open meeting for men and women.

INSURANCE
ALL LINES
RALPH MUTTART
Summerside

PROFESSIONAL CARD

T. E. HICKEY
Chartered Accountant
Office at
White Star Laundry
Summerside, P. E. I.

Legion Auxiliary Dance

At the Sporting Club Thursday, Feb. 18th. In Aid of Russian Relief.
Don Messer's Orchestra
Old Time and Modern Dancing.
Canteen Facilities.
Admission 35 cents.
2-16-2i

COLLISION YESTERDAY — Yesterday at noon a truck parked on Bayfield Street was in collision with a car proceeding east on Bayfield Street. Fenders of both car and truck were damaged, while one of the lights on the car was also broken. The driver of the car was apprehended for operating a motor vehicle while under the influence of liquor.

Personals

Mrs. Helen Kelly, City returned home yesterday from the Charlottetown Hospital, where she has been a patient for more than a week.

Mr. Lloyd E. Wellner of W.W. Wellner Ltd., has returned from a business trip to Montreal and Toronto.

Progress Reported In Hospital Movement For Eastern Kings

The Eastern King's Board of Trade, who are sponsoring the movement for the establishment of a hospital to serve the medical and surgical needs of the people of the Eastern portion of the Island, report that the first step towards the important objective has been taken and plans are progressing favourably. The Committee in charge has contacted the Women's Institutes and other representative citizens in the various school districts with the request that public meetings be held and the opinion of the people be obtained with respect to the establishment of the hospital. During the past week replies have been coming in and present reports indicate that the people everywhere are one hundred per cent behind the movement and will do all in their power to assist in the raising of the minimum objective of $7500.-00.

In the South Lake School District —possibly one of the smallest in the territory—an amount of $275.00 has already been raised and the canvass has not yet been completed. A truly remarkable and credible showing for the citizens of this community and an indication of how wholeheartedly the people are behind the movement.

Details as to the nature of construction of the building, its size or site have not as yet been worked out but it is the intention of the Committee to hold a general meeting in the very near future to which delegates from the various districts will be invited and at which more specific details will be discussed and further plans made. The movement on the part of the Board of Trade is a praiseworthy one and deserves the active cooperation of every citizen whose medical needs could be served by the establishment of such an institution.

BIRTHS

WHITLOCK—At the Prince Edward Island Hospital, Feb. 15, 1943, to Mr. and Mrs. George Whitlock, City, a son.

INCE—At the Prince Edward Island Hospital, Feb. 12, 1943, to Mr. and Mrs. Robert Ince, City, a son.

BAGNALL—At the Prince Edward Island Hospital, Feb. 14, 1943, to Mr. and Mrs. Eric Bagnall, Charlottetown, R.R. 7, a daughter.

DEATHS

TIDMARSH — At Grind Stone Magdalene Islands, January 31, 1943, Clarence Waldron Tidmarsh in his 79th year of his age. (Halifax and Nova Scotia papers please copy).

COOK— At Montague on Feb. 15, 1943, at the home of his daughter, Mrs. Harry Lane, Artemas Cook, formerly of York and Mount Stewart in his 85th year. Funeral from Mount Stewart United Church Tuesday, Feb. 16 at 2 p.m.

MacMILLAN—At St. Avards on Sunday, 14th, 1943, Mrs. Donald MacMillan, aged 88 years. Funeral from her late residence today Tuesday, Feb. 16th., service starting at 2 p.m., Funeral leaving at 2.30 Interment People's Cemetery. Please omit flowers.

N. D. MacLean
UNDERTAKER
EMBALMER
Charlottetown and North Wiltshire
Phone 149