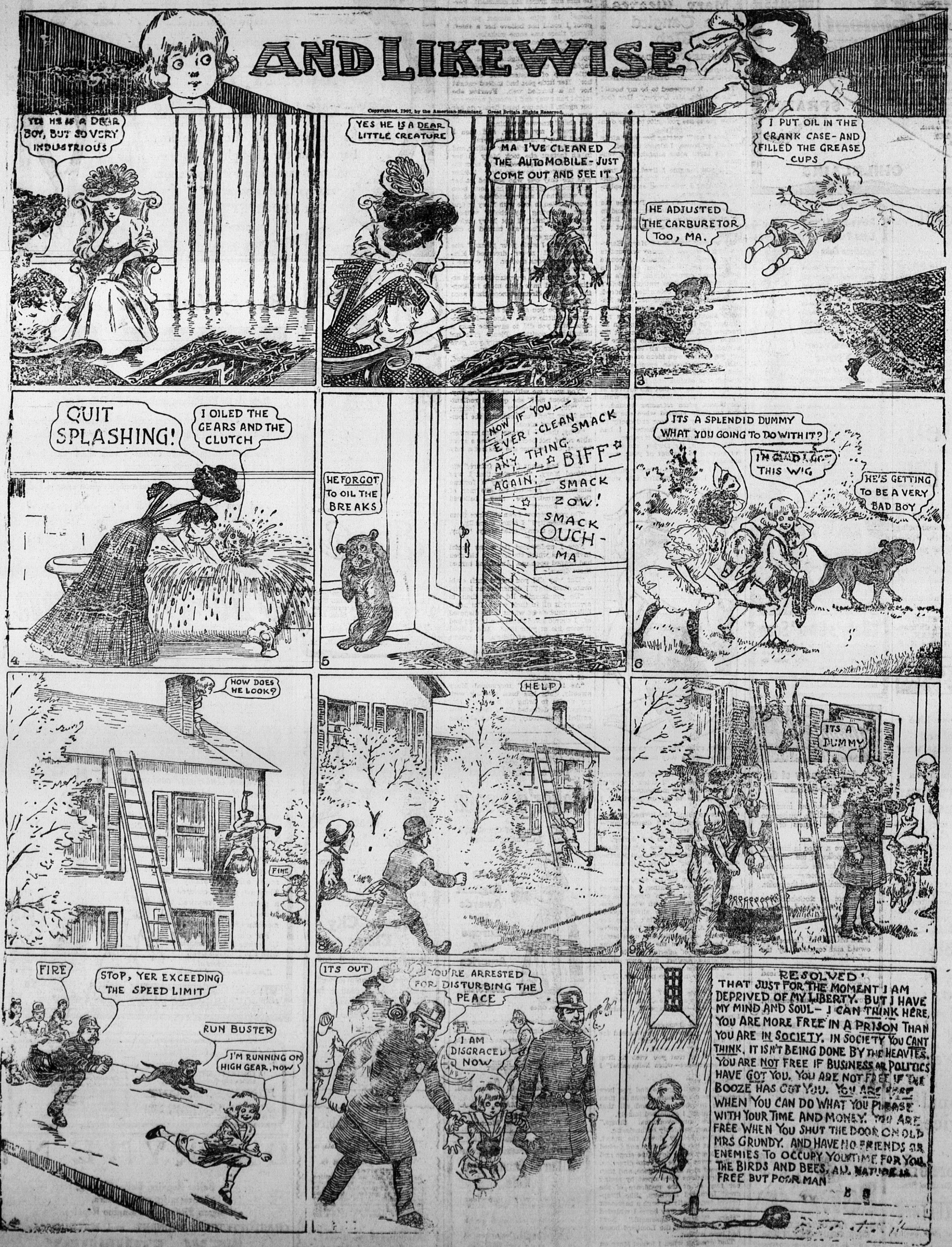OUTCAULT'S ORIGINAL BUSTER BROWN, MARY JANE AND HIS DOG