

SMILES

GABBY GERTIE

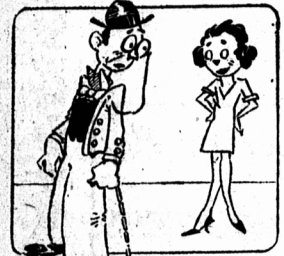

"A man may be as good as gold, but he's not as practical for spending purposes."



NOT CONGENIAL "Why does Tom seem to shun the society of ladies?" "Well, you see, he doesn't smoke."



"Do you think kissing harmful?" "Let's put our heads together and study the question."

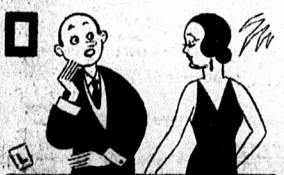

MOST OF IT KILLED She: "Most women just go round killing time." He: "I've been wondering why I can find so little time for anything."



NOT BAD FOR HIM "You're happy because everything's so dull? Isn't that bad for business?" "Not for mine—I'm a scissors grinder."

Professional Cards

Mark R. McGuigan B.A. BARRISTER, SOLICITOR, ETC. MONEY TO LOAN. Number Block, Charlottetown, P.E.I.

McLeod & Bentley J. A. BENTLEY, E. C. BENTLEY, B.A. Barrister and Attorney-at-Law. Office: 180 Richmond Street. MONEY TO LOAN. Charlottetown, P.E.I.

McDonald & McPhee B.A. J. A. McDONALD, E. F. MCPHEE, B.A. BARRISTERS, ATTORNEYS, ETC. MONEY TO LOAN. 185½ Building, Charlottetown.

Bell & Mathieson R. E. BELL, D. L. MATHIESON, L.L.B. Barristers, Attorneys, Etc. Money to Loan. 6-14-4411110

Prohibition Commission Chairman, Mr. GEORGE E. BROWN, Margate, P. E. I. Send all information regarding infractions of Prohibition Act to the above. Or To Chief Inspector, B. J. Haywood, Dufferin Street, Charlottetown.

Orphanage Maintenance Collection

(Continued)

MERMAID ADDITIONAL Per Mrs. J. E. Mann Miss Emily Mutch 1.00 Benj. Robertson 2.00

GEORGETOWN Per Mrs. W. W. MacLaren and Mrs. A. E. Jenkins Dr. Keeping 2.00 Mrs. A. E. Jenkins 1.00 Mrs. W. W. MacLaren 1.00 Mrs. C. W. Hibbert 1.00 Mrs. S. C. Knight 1.00 Mrs. N. Fairchild 1.00 Mrs. B. Stewart 1.00 Mrs. L. H. Douglas 1.00 Mrs. N. MacDonald 1.00 Mrs. D. MacDonald 1.00 Mrs. A. O. Cogswell 1.00 Mrs. D. Gordon 1.00 Mrs. J. W. McPhee 1.00 Miss A. Compton 1.00 S. Johnson 1.00 P. Ross 1.00 J. McKinnon 1.00 W. Easton 1.00 E. B. MacLaren 1.00 Herbert Lavers 1.00 Bert Lavers 1.00 Nelson Hansen 1.00 George Mathews 1.00 Henry Hemphill 1.00 Mrs. Pughover 1.00 Mrs. Fred Walker 1.00 Mrs. Ashley Allan 1.00 Mrs. William Lavers 1.00 Mrs. George Yorston 1.00 Mrs. James MacConnell 1.00 Mrs. Lyman Jay 1.00 Mrs. Thomas Henry 1.00 Mrs. Thomas Lavers 1.00 Miss Sadie McLeod 1.00 Miss Madden Hilcher 1.00 Miss Elizabeth Skinner 1.00 Samuel Hemphill 1.00 Lester Lavers 1.00 Mrs. Melville Ross 1.00 Miss Richards 1.00 Mrs. George Rafuse 1.00 Mrs. Guy Hemphill 1.00 Mrs. Glen Jenkins 1.00 Mrs. Spurgeon Walker 1.00 Percy Henry 1.00

MONTAGUE SOUTH Per Florrie McLeod and Jean McLean J. W. Murdoch 1.00 Mrs. E. Mosher 1.00 J. Russell Finly 1.00 William McLean 1.00 Ernest Parkman 1.00 J. W. Carruthers 1.00 G. B. Clarkson 1.00 T. G. Ives 1.00 Miss Lily Dewar 1.00 Alex D. McLeod 1.00 H. R. Younger 1.00 J. H. Mabey 1.00 G. B. Goodwin 1.00 Dr. L. A. Johnston 1.00 W. H. Poole 1.00 R. B. Collings 1.00 Cameron Clow 1.00 W. L. Poole 1.00 R. K. Clements 1.00 W. G. McDonald 1.00 L. H. Coffin 1.00 Mrs. W. Allen 1.00 Mrs. Mack Martin 1.00 Miss A. Lord 1.00 G. P. Thompson 1.00 Prince H. Yeo 1.00 Allen King 1.00 J. J. Stewart 1.00 J. D. McIntyre 1.00 George McIntyre 1.00 Mrs. Marshall Reynolds 1.00 MacLeod & Townsend 1.00 Dr. Pres McIntyre 1.00 W. A. Johnstone 1.00 Mrs. Isaac Ives 1.00

MARTINVALE Per Catherine MacKinnon Samuel MacPherson 2.00 Hugh Gillis 2.00 Annie, Minnie and Mary McPherson 1.00 William Martin 1.00 Henry Collins 1.00 Jessie McInnis 1.00 Mrs. Angus McInnis 1.00 Mrs. Donald McPherson 1.00 Mrs. E. Myers 1.00 Mrs. J. Myers 1.00 Mrs. William McDonald 1.00 William McPhee 1.00 Martin Shaw 1.00

ROSENEATH Per Mrs. Chas. McQuarrie Rev. J. C. and Mrs. Martin 2.00 Mrs. James Poole 1.00 Mrs. D. McQuarrie 1.00 Mrs. H. McQuarrie 1.00 Mrs. D. McIntyre 1.00

LOWER MONTAGUE Per Mrs. Jas. Hewitt and Mrs. C. H. Poole George A. Poole 2.00 D. J. Stewart 2.00 James Hewitt 1.00 George I. Beck 1.00 George Taylor 1.00 Marshall Jackson 1.00 Mrs. Jas. Vatcher 1.00 Leith Cowan 1.00 D. A. Horton 1.00 Wallace Atken 1.00 John Atken 1.00 A. Friend 1.00 Mrs. George Atken 1.00 Mrs. Edith Davidson 1.00 J. Leslie Poole 1.00 Orman Poole 1.00 Edward Poole 1.00 David Wright 1.00 Chessel Amear 1.00 Mrs. V. O. Schirmer 1.00 Mrs. C. H. Poole 1.00 Mrs. George Amear 1.00 John Sloane 1.00 Mrs. James McFarlane 1.00 Mrs. D. P. Ross 1.00 John Wright 1.00 John Robertson 1.00 Richard Taylor 1.00 Thomas Taylor 1.00 Mrs. Bert McFarlane 1.00 Mrs. Jackman 1.00 Mrs. William Edmonds 1.00

MONTAGUE NORTH Per Mrs. M. F. McDonald Mrs. R. W. Stewart 1.00 Mrs. G. H. Nelson 1.00 Mrs. W. C. Stewart 1.00 Mrs. Charles Vickerson 1.00 Mrs. R. W. Beck 1.00 Mrs. M. F. McDonald 1.00 Miss Olive Graham 1.00 Miss Blanche Graham 1.00

BRUDENELL Per Miss Rourke Mrs. Wm. F. Rourke 1.00 Annie Stewart 1.00 Mrs. James E. Rourke 1.00 Mrs. Chas. F. Robertson 1.00 Mrs. Sidney MacLaren 1.00

MONTAGUE NORTH Per Mrs. Gordon Ives and Mrs. John Poole Mrs. Harry Lane 1.00 Mrs. Poole 1.00 Mrs. T. G. Ives 1.00

WOOD ISLANDS WEST Per Madeline McMillan and Catherine Martin Mrs. W. L. McMillan 1.00 Mrs. Hector McDonald 1.00 Jack McMillan 1.00 Mrs. H. McMillan 1.00 Mrs. Danka D. Emery 1.00 Mrs. R. W. McKay 1.00 Mrs. William Young 1.00

BELLE RIVER Per Florence B. Scott B. Compton & Co. 4.00 W. D. Compton 1.00 W. W. Stewart 1.00 Mrs. F. McDougall 1.00 M. J. Bell 1.00 Mrs. D. J. Riley 1.00 F. B. Scott 1.00

Per Verlie McMillan and Helen Martin Mrs. Murdoch McPhee 25 Master Waldo Taylor 25 L. B. McMillan 25 J. McNeill 25 Mrs. C. McWilliams 25 M. A. Bell 25 Mrs. J. Martin 25 Janette McDougall 25

William Martin .50 A. D. Stewart .50 Mrs. Della Bell .50 Mrs. Donald Martin .50 Mrs. Cassie Matheson .50 Alex Campbell .50 Mrs. P. S. Stewart .50 Mrs. Craig Matheson .50 Robert Nicholson .50 Jessie Nicholson .50 Alex D. Stewart .50 Mrs. MacLean .35 Mrs. M. J. Riley .50 Mrs. J. W. Cook .25 A Friend .25

LOWER MARSHFIELD Per Helen and Verna Darrach Duncan Darrach 1.00 Mrs. Neil Darrach 1.00 A. H. Boswell 1.00 Mrs. Wallace Wood 1.00 Mrs. Ann Mrs. Tupper Ferguson 2.00 Mrs. Peter Stewart 1.00 John McFarlane 1.00 R. H. McFarlane 1.00 Mrs. Heber Crosby 1.00 Mrs. J. R. Munn 1.00

DESABLE S. D. Per Charlotte McKay and A. Rose McDougall A. Rose McDougall 1.00 Hector McKay 1.00 James McKay 1.00 Basil Holm .50 Ernest Holm 1.00 Walter Ince 1.00 John D. McFarlane 1.00 Mrs. Ethel Bell 1.00 Hector MacNevin 1.00 Fred Campbell 1.00 William Gillis 1.00 Daniel Campbell 1.00 D. G. McLean 1.00 Nell Shaw 1.00 R. J. McKinnon 1.00 Mrs. Duncan McKinnon .50

HAMPTON Per Florence and Myrtle Inman Mrs. John Inman 1.00 Warren Inman 1.00 Joseph Ince 1.00 Robert Wilson 1.00 Mrs. Peter Ferguson 1.00 Mrs. George R. Cannon 1.00 E. R. Cameron 1.00 Thomas Villett 1.00 Warren Ferguson 1.00 Arthur Inman 1.00 Mrs. Walter Rogerson 1.00 George Farrow 1.00 Boyd McQuarrie 1.00 Mrs. M. H. Cameron 1.00 Mrs. Allan Ferguson 1.00 Rev. James P. Kaye 1.00 L. H. H. H. 1.00 Joseph Haslam 1.00 Clayton Morrison 1.00 Mrs. W. A. McQuarrie 1.00 Miss Mary E. Ince 1.00 Charles Ince 1.00 Mrs. William Ferguson 1.00 A Friend .50 Mrs. John Rogerson .50 Lorne Ferguson .25 Master Roy Moore .25 Mrs. John French .50 Mrs. George P. Dunsford .50

MT. BUCHANAN Per Annie Murchison J. D. Murchison 1.00 Annie Murchison 1.00 M. W. Murchison 1.00 John McKinnon 1.00 Mrs. M. A. McLeod .50 Mr. & Mrs. S. D. Murchison .50 Nelson Cantelo .50 Mrs. D. McAulay .50 A. W. Docherty .50 James H. Cantelo .50 Mrs. Catherine McPhee .75 Lavinia Bishop .50 C. D. McLeod .50 Neil Morrison .50 John Nicholson .50 Mrs. Alex Smith .35

Per Hazel Smith Mrs. Joseph Robertson .50 Weston Martin .25 Margaret McLeod .25 Mrs. A. E. Martin .25

Per Mrs. Mort McLean Claude McKay 2.00 Miss Catherine McLeod 2.00 G. H. Myers 1.00 Russell McGregor 1.00 Mrs. George McDonald 1.00 Joseph McGregor 1.00 Mrs. Archie Campbell 1.00 Mrs. William Johnstone 1.00 Mort McLean 1.00

BOMBAY, Dec. 14.—Owing to the complete failure of the Southwest Monsoon and the non-appearance of the Northwest Monsoon, Combarore, Salem and Tinnevely—three important cotton growing districts in South India—are experiencing a severe drought. The river Tambarbarni which has never failed within living memory, is completely dry in consequence of which the Tinnevely Ryots are doubtful of raising a single crop. Many schools in the district are closed owing to the lack of drinking water for the boys. At Salem and Combarore the situation is still worse because the wells and tanks have also dried up and a severe famine is threatened.

Severe Colds Always Ended In Bronchitis Mrs. John Wilson, 143 Mamelon St., London, Ont., writes: "I have always been troubled with severe colds which always ended in bronchitis, but since taking Dr. Wood's Norway Pine Syrup I have no fear of this trouble, as it acted like magic, and the desire to cough was entirely gone. The soothing feeling it imparts to the bronchial tubes is simply wonderful. "One day my husband came home with a heavy cold, but after a few doses he was entirely free of it." Price 35c, a bottle; large family size 60c, at all druggists and dealers.

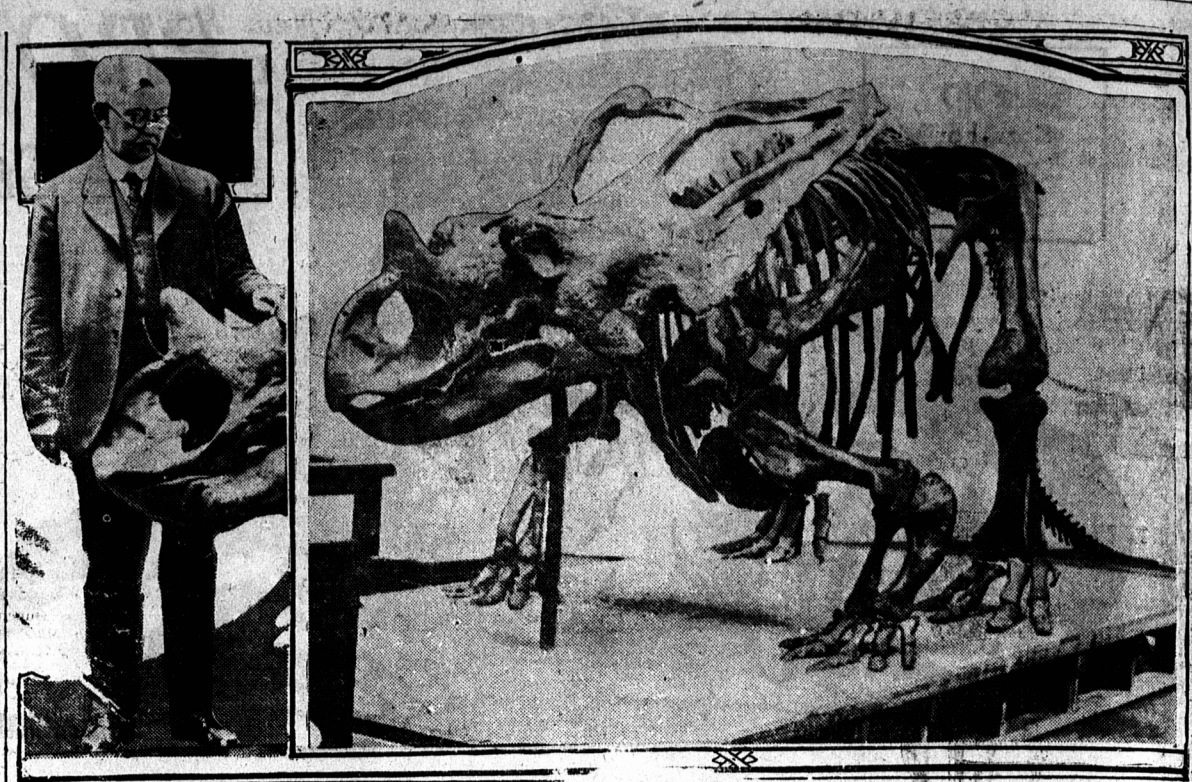

The expedition sent out to Alberta in 1926 to search for the remains of the early animal inhabitants of that part of the continent returned with the skeleton pictured ABOVE, one of the greatest finds of its kind ever made. It has three horns and a peculiar frill of bone along its back which distinguishes it from other species previously found. The skeleton has taken two years of continuous work on the part of two experts in the Royal Ontario museum to permit a full view of Chasmosaurus Belli, and standing by the head, Dr. W. A. Park, who with Levi Sternberg directed the setting up.

The Gift for Mother—A "Wear-Ever" Aluminum Roaster. Make your mother happy this Christmas by giving her this beautiful "Wear-Ever" Aluminum Roaster. Get the genuine—with the name on the bottom—sold by the best dealers everywhere. A few of the many uses of this famous "Wear-Ever" cooking aid are illustrated below: Roasting turkey, duck and chicken; Baking bread; Baking apples; Bread and cake box; Cooking entire meal over one flame; Cold pack canning and preserving.

Carter's Bookstore First Floor Santa Claus Headquarters Up Stairs Here you will find two big Stores filled with Christmas Gifts of every description. The Bookstore The Toy Store Here is Where Santa Claus is in Charge. TOYS! TOYS! and then some more TOYS of every description. Mechanical Toys, Trains, Iron Toys, etc. etc. DOLLS, an immense Show Games, Blocks, Etc. 5 cent, 10 cent, 25 cent Counters. Dolls Cabs, Sleds, Snow Shovels, Hockey Sticks. Shop Early, Goods selected will be put aside. Carter & Company Limited