FOR the largest farm lands or the smallest city gardens, the quality of the seeds you sow is equally important. Abundant crops of sound roots, vegetables, and grasses, beautiful blooms in colorful variety and green velvety lawns are assured by using a little care in cultivation, and

Steele, Briggs' Seeds

Sold everywhere in Canada.
Send for new illustrated catalogue.

STEELE, BRIGGS SEED CO. LIMITED
"CANADA'S GREATEST SEED HOUSE"
TORONTO - HAMILTON - REGINA - WINNIPEG

CABIN CLASS from MONTREAL

Four days open sea by the mighty water boulevard to Europe.

The same attentive service and accommodations for all.

The entire ship is yours for the trip. Moderate rates.

For further information ask your steamship agent, or—

G. BRUCE BURPEE,
Dist. Passenger Agent
40 King St., Saint John, N. B.

Always carry Canadian Pacific Express Company's Travellers' Cheques. Negotiable Everywhere

Canadian Pacific
World's Greatest Travel System

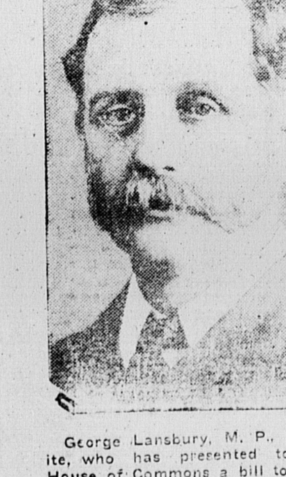

George Lansbury, M. P., Laborite, who has presented to the House of Commons a bill to abolish all criminal proceedings in all courts for schism, heresy, blasphemous libel or atheism. This is an echo of the recent Sterry blasphemy case in Toronto.

When You Feel a Cold Coming On

Take Laxative **Bromo Quinine** tablets

Grip, Influenza and many Pneumonias begin as a common cold. Price 30c. (Made in Canada.)

The box bears this signature
E. W. Grove
Since 1889

FOR SALE

500 lbs. Alsike (1st quality.)
100 lbs. Mixed—Alsike and Timothy.
40 lbs. Mixed—Red, Alsike and Timothy.
8 bus. Timothy Seed.
Apply to
G. ALLISON HORNE,
O' Leary, P. E. I.
4696-4-2-3 wks.

Tomorrow's Radio Program

MONDAY, APRIL 4

International Radio Programs

EVENING CONCERTS

6.00 P. M.

KDKA (309) E. Pitts. Studio Concert.
WBZ (333) Springfield. Organ Recital.
WHK (273) Cleveland. Musicale.

7.00 P. M.

WJZ (455) N. Y. Roxy and His Gang also from WBZ, KDKA, KYW, WRC, WHAS, WSM and WSB.

7.30 P. M.

WEAF (492) N. Y. National String Quartette.
WLW (423) Cinci. Theatrical Review.
WCAU (278) Phila. Knopf Instrumental Trio.

8.00 P. M.

WTAM (390) Cleveland. Studio Program.
WCAU (278) Phila. Hornung Hour.
WEAF (492) N. Y. "Old Neighborhood Trio."
WHAZ (380) Schenectady. Collar City Male Quartette.

8.30 P. M.

WEAF (492) N. Y. Hire's Harvesters, to WEEI, WGR, WLIT, WCSH, WCAE, WTAM, WWJ, KSD and WCCO.
KDKA (309) E. Pitts. Concert.
WBZ (333) Springfield. Musical Program.

8.45 P. M.

WPG (300) Atlantic City. Ballads.

9.30 P. M.

WJZ (455) N. Y. Studio.
KDKA (309) E. Pitts. Ruud Light Opera Hour.
WPG (300) Atlantic City. Concert Pogam.

10.00 P. M.

WCAU (278) Phila. Allegro Singers.
WEAF (492) N. Y. Grand Opera Leoncavello's "Pagliacci." WEAF Chain.

1.00 A. M.

WABC (316) N. Y. Organ Recital.

FEATURE TALKS

6.20 P. M.

WGY (380) Schenectady. Farm News.

6.45 P. M.

WIP (509) Phila. U. S. Dept. of Agriculture.

7.30 P. M.

WABC (316) N. Y. Boy Scouts.

9.00 P. M.

WRNY (375) N. Y. Hugo Gernsbach Editor of Science and Invention.

WANT TO DANCE?
(Name of Orchestra is Given)

11.00 P. M.

WEAF (492) N. Y. Palais D'Or.
WABC (316) N. Y. Waldorf-Astoria.

11.30 P. M.

WCAU (278) Phila. Parodians.
WPG (300) Atlantic City. Casino.
(Copyright, 1927, by International Radio Programs, Chicago.)

ICE REPORT

The Board of Trade received the following extract from the Quebec Ice Report of March 28.

Fame Point—Clear, calm, light open ice everywhere.

Magdalen Islands—Clear northwest. Amherst, Old Harry, heavy open ice distant. Etang du Nord, Grosse Isle, heavy close packed ice.

St. Paul's Island—Clear south-west. Heavy close packed ice.

Money Point—Clear Northwest Heavy close packed ice

Pt. Tupper—Clear north-west. Loose ice.

Cape Ray—Clear north-east. No ice.

Cape Race.—Cloudy northeast. Iceberg west south-west ten miles aground.

St. John's—Cloudy east north east. Lots of ice and berg.

Belle Isle—Cloudy strong north. Heavy close packed ice Eight bergs in sight.

Fellowship of Prayer

Daily Lenten Devotion

Prepared by Rev. Charles Emerson Burton, D.D., for Commission on Evangelism of Federal Council of the Churches of Christ in America.

Copyright 1927

Topic for the Week

"SPIRITUAL INTERCOURSE"

Saturday

"Friendship with God Involves Mutual Self-Surrender" (King)

SCRIPTURE: Read—II. Corinthians 6.

"Draw nigh to God and He will draw nigh to you" (Jas. 4:8). "Not every one that saith unto me, Lord, Lord, shall enter into the kingdom of heaven; but he that doeth the will of my Father who is in heaven" (Mt. 7:21). "For if ye forgive men their trespasses, your heavenly Father will also forgive you", (Mt. 6:14.) "Come out from among them, and be ye separate, saith the Lord, and touch no unclean thing; and I will receive you, and will be to you a father, and ye shall be to me sons and daughters" (II Cor. 6:17, 18.)

See—Ezekiel 33:11; Mathew 6:10; Luke 6:46.

MEDITATION: Would it be unreasonable for God to demand of us all the surrendering? If He and I disagree, which should give in? Is He not perfect? But what does Calvary mean unless it means God's surrender to us? Is anything so presumptuous as to refuse to yield to God? Consider what sin is — opposition to God. When, however, I come to converse with God as His friend I am eager to give up everything that is offensive to Him. Moreover when I have done my best I recognize the need of His patience with me. Let me learn self-surrender, for it means happy friendships in the realm of the spirit.

"It is not enough that I am at peace with Thee, it is not enough that I am reconciled to Thee. I must be able to be glad in Thee."

HYMN:

Beneath the cross of Jesus
I fain would take my stand,—
The shadow of a mighty rock,
Within a weary land,
A home within the wilderness,
A rest upon the way,
From the burning of the noontide heat,
And the burden of the day.

I take, O cross, thy shadow
For my abiding place;
I ask no other sunshine than
The sunshine of His face,—
Content to let the world go by,
To know no gain nor loss,
My sinful self my only shame,
My glory all the cross.
—Elizabeth C. Clephane.
(1830-1869.)

PRAYER: Pray for — obedient spirits; our homes; the blind; the deaf and inmates of institutions.

Collect—O Lord our God, Father of our Lord and Saviour Jesus Christ, thy love is unsullied, full and free. Thou art conquering the hearts of men by the surrender of Thyself. Thou art showing high trust in us, can we not trust Thee. We praise Thee for the life, death and ressurrection of Thy Son in whom we see the Father. Give us to know the fellowship of His suffering and the power of His resurrection with its pledge of our ongoing life. We beseech Thee to be our ally in the conflict with evil. Give us the love that triumphs. Use us for the transformation of the world into the kingdom of Christ. Seal within us our purpose to live for eternity and to Thee be all the praise. Amen.

MORSES TEAS
ALWAYS PLEASE
They have done so for 56 Years

Ink Drops From Cavendish and Vicinity

The Young People's Progressive Group, met at the home of Mr. Chester Woolner on Friday evening March twenty-fifth, with a large attendance. The presence of the "Doc" added much to the enjoyment of the evening.

Among the recent visitors to Cavendish were the Messrs. Donald Lamont, George Brookins, Duncan McLeod, and Leith Woodside.

Mr. Cecil Simpson was a recent visitor to North Rustico.

Miss Marion Webb spent the week-end with her friend, Miss Evlyn Woolner.

Mr. Arthur Woolner teacher of Bay View School spent the week-end with his parents, Mr. and Mrs. B. C. Woolner, North Rustico.

Mr. Ronald Burhain spent Sunday at Bay View Mills.

Miss Hazel P[illegible] of Spring Valley, who has been visiting her friend, Miss Mary Stewart of Cavendish, has returned to her home.

Miss Jennie McKay spent the week end at her home at Graham's Road.

Quite a number, dressed as serenaders, welcomed Mr. Holden McLure and his bride, to their home in Rustico. The bride looked quite charming and the hospitality of Mr. and Mrs. McLure was all that could be desired.

Mr. and Mrs. Austin Laird have recently moved into their new house which is an asset to the Community. It is beautifully finished with British Columbia Pine and hard wood floors, fully equipped with water system, electric lights, and furnace heated.

Friends of Mr. Montague Wyand, who is in Halifax, under the treatment of Dr. Acker, are glad to know that he has successfully passed through his second operation.

Southern Kings And Queens Counties

On Friday evening, March 25th., the young people of Souris, including the members of the C. G. I. T. and Tuxis Square congregated, in the form of a masquerade party, at the home of Mr. and Mrs. John T. Garrett. About 8 o'clock, the guests, in their different "make-ups", began to arrive to be met by Miss Doris MacDonald, who attended the door. They were shown into the living-room where the programme of games, dances, etc., was carried on. At 9 o'clock the costumes were judged, the prizes being awarded to Miss Violet Green and Mr. Kenneth MacDonald.

After proceeding with several games a very dainty lunch was served by Messrs. W. E. Jefferson, H. I. Fraser of the Canadian Bank of Commerce, and Wendell Leard. Continuing with the programme, which ended with a sing-song, the evening was brought to a close with the singing of Auld Lang Syne and Good-night Ladies, after which the guests departed to their different abodes to dream about the clowns, witches, darkies, etc., of the evening.

The costumes were as follows:—
Violet Green—Darkey preacher.
Mary Poole—Pierrette
Elsie Gillam—Witch
Laleah Roop—Dutch girl.
Eunie Garrett—Farmer.
Helen MacLean—Nurse.
Florence Green—Fisherman.
Bertha Poole—Santa Claus.
Irene Buffett—Folly.
Lottie Gillam—Pierrette
Jean MacLean—Buster Brown.
Elizabeth McDonald —Lady of Victorian Age.
Olga White—Milk maid.
Margaret McLean—Gypsy.
Marion Blackett—Chorus Girl.
Bess Gillam—Lady of the year of 89.
Mildred Poole—Clown.
Kenneth MacDonald—Spaniard.
George Acorn—Sailor.
Hudson Poole—Farmer.
Roy White—Cow Puncher.
Sammy Horne—Sheriff.
Lloyd Stewart— Southerner.
Gordon Coffin— Clown.
Gordon Poole—Farmer.
Ray Leard— Gentleman of olden times.
Arthur McCallum—Yankee farmer.
Ernest Poole—Cook.

On Monday, March 28th., a number of young people of Souris, spent a very enjoyable evening at the home of Rev. and Mrs. E. E. Lockhart.

The people of Souris greatly regret the departure of Mr. Gordon Coffin of the Canadian Bank of Commerce, who has recently been transferred to the Summerside Branch. Mr. Coffin will be missed very much, as during his brief stay in Souris he became a leader in all the Church activities and a great favorite of both old and young. We hope the people of Summerside will appreciate this young man, and give him an opportunity of showing his ability.

Many people will be sorry to hear that the Oakley House has been closed up. Mrs. Turner, proprietress of this hotel, has recently undergone a very serious operation, in the P. E. Island hospital.

Mr. Samuel Johnstone returned to his home at Fortune Bridge on Saturday March 19th., after spending a very successful winter at Mount Allison University. Mr. Johnstone, we reget to hear, has not been in the best of health since his arrival, and his many friends hope, that with the coming of Spring and good car roads he will soon recuperate. (S).

Pownal Notes

The many friends of Mrs. J. H. Judson are glad to hear that her condition is improved.

Mrs. Wesley Wood, Hazelbrook, spent a pleasant time in Summerside visiting relatives and friends.

Miss Helen Hamilton is spending a holiday in Charlottetown, with her grandmother, Mrs. Peardon.

Miss Vivian Gay student of the Charlottetown Business College spent the week-end at her home here.

Miss Margaret A. Jones spent last week visiting friends and relatives in Hazelbrook and Charlottetown.

We are sorry to hear that Miss Doris Wood, Hazelbrook, is ill, but hope that she will soon be back to school again.

Mr. Wm. Judson spent a very pleasant visit in Summerside, the guests of his daughters, Mrs. A. E. Wood and Mrs. Albert Boswall.

Rev. R. W. Lindsay, pastor on the Hazelbrook circuit left on a two month's vacation to his old home in Scotland. A host of friends wish him a bon voyage and a pleasant holiday in his native land.

On Wednesday evening, prior to his leaving for Scotland the members of the Hazelbrook and Alexander prayer meetings, met at the parsonage and presented their pastor Rev. Mr. Lindsay with a substantial purse, testifying to the high esteem in which he is held by the members of these congregations. The previous evening [illegible] Roads people made him a similar presentation both of which he most gratefully acknowledged.

The Young People's League held its regular meeting at the home of Mr. and Mrs. Arthur Moore on Wednesday last. There was a fair attendance of members and an enjoyable time spent. The community League of Mt. Herbert having accepted the challenge to a friendly debate on the subject, "Resolved that the world is growing better," the following members were elected as speakers from the Pownal League, Gay Judson, Bea Judson, Mabel McDonald and Harold Smith. At the close of the business period, Mr. Littlejohns gave an interesting talk on "The Sermon on the Mount". The devotional period was followed by a contest prepared by the teacher, Miss Crosby. In the absence of the speaker, Ray Herman the educational talk was postponed till the next meeting. The activity for the evening was chirades which created a great deal of amusement. At the close a tasty lunch was served by Mrs. Moore, assisting by Mrs. E. Wood, Mrs. J. Brown, and her sister, Miss Annie Bruce.

DIAMOND JUBILEE OF THE PRESBYTERIAN COLLEGE

The Diamond Jubilee of the College will be celebrated at the Annual Convocation in the David Morrice Hall, 67 McTavish Street, on Tuesday, April 12th at 8 p. m.

Principal Fraser will preside at the academic ceremony for the awarding of prizes, bursaries and scholarships, and the conferring of degrees.

The Rev. J. D. Anderson, Moderator, will preside at the Presbyterial function when the Rev. F. Scott MacKenzie, Th.D., will be inducted into the chair of Systematic Theology and Apologetics. The Rev. Dr. Colin M. Kerr, of Halifax, N. S., will give the Charge to the new Professor.

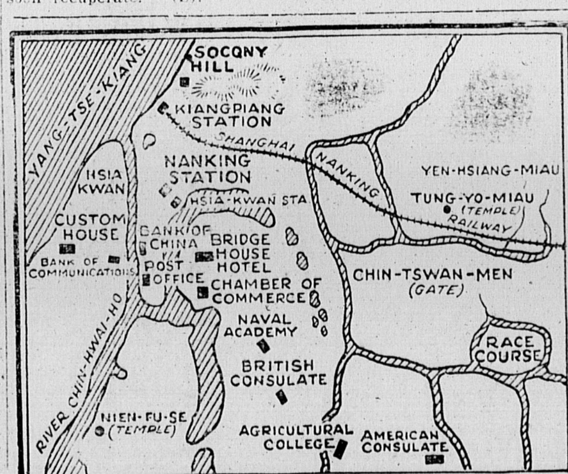

The Chinese situation remains grave. Immediately above is a map of the Nanking area, where foreigners have been in danger from the irregulars of the conquering Cantonese army, and sympathizers with the Nationalistic cause. The foreigners took refuge on the Standard Oil Company's hill, shown to the top of the map, and marked "Socony." When the Chinese attacked the warships laid down a barrage around the hill and undoubtedly saved many lives. Above shows part of the waterfront of Nanking, also a picture of General Chiang Kai shek, the Cantonese war-lord. He disclaims responsibility for the rioting.

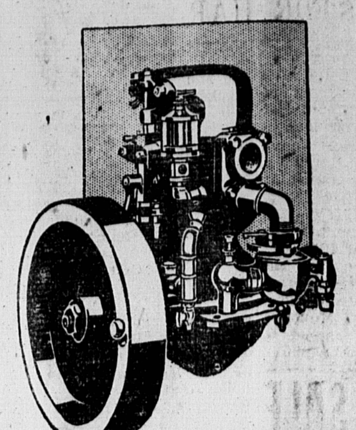

3 h.p. **$67.50**

8 h.p. **$147.50** (*without equipment*)

New Low Prices On FAIRBANKS-MORSE Type "M" Marine Engines

Here is your opportunity to buy a new, fully guaranteed engine for the cost of repairing your old one. Fishermen who know the "M" will appreciate these values, for the "M" is a sturdy engine, built to give unfailing service under all conditions.

Its chief advantage is that there is nothing to get out of order. The simple design and heavier construction meet every demand for a heavy duty engine with low running cost.

Type "M" engines are made in 3, 5, 8, 10 and 16 h.p. sizes. Write us for full particulars.

The CANADIAN
Fairbanks-Morse
COMPANY-*Limited*
75 Prince William Street Saint John, N.B.
634

Agricultural Meetings

Mr. J. A. Clark, Superintendent of the Charlottetown Experimental Station, will hold a series of meetings to discuss farm problems at the following places on the dates mentioned:

Rose Valley, March 29th at	7.30 p.m.
Rustico, March 30th at	7.30 p.m.
Iona, April 1st at	7.30 p.m.
Richmond, April 4th at	8.00 p.m.
Mount Carmel, April 5th at	1.00 p.m.
West Devon, April 5th at	8.30 p.m.
Palmer Road, April 6th at	7.30 p.m.
Elmsdale, April 7th at	7.30 p.m.
Glenwood, April 8th at	2.00 p.m.
O'Leary, April 8th at	7.30 p.m.
Red Point, April 11th at	7.30 p.m.
St. Peters, April 12th at	7.30 p.m.
Montague, April 13th at	7.30 p.m.
Mount Vernon, April 14th at	7.30 p.m.

Everyone interested is invited to attend. The operators of the Illustration Stations will be at the meetings held in their districts, and there will be interesting discussions on soil fertility and farm crops.

4611-3-29,4,2,6,9,4i.

NOTTING BROS
Charlottetown
DISTRIBUTORS AND DEALERS IN
Oldsmobile and Chrysler Motor Cars

The first shipments of these cars have arrived in the city. Our salesman, Mr. Gillis, is at your service. Ask him for any particulars regarding the different models. He will be pleased to supply all details and make demonstrations.

Watch the local papers for announcement of the opening of our show rooms on Great George Street.

We have something choice to offer you in automobiles.

OLDSMOBILE (6)
1927 Prices
(Delivered.)

Coupe	$1,385.	Roadster	1,375.
Coach	1,395.	Sedan	1,485.
Landeau Sedan	1,650.		

CHRYSLER
1927 Prices
(Delivered)

MODEL "50"		MODEL "60"	
Touring	$1,100.	Touring	$1,530.
Roadster	1,100.	Roadster	1,530.
Coupe	1,100.	Coupe	1,600.
Coach	1,135.	Coach	1,695.
Sedan	1,200.	Sedan	1,830.
Landau	1,275.	Coupe, rumble seat	1,830.

MODEL "70"		MODEL "80"	
Phaeton	$2,070.	Phaeton, 5 pas.	$3,700.
Sport Phaeton	2,190.	Phaeton, 7 pas.	3,975.
Roadster	2,190.	Sport Phaeton, 5 pas.	4,280.
Royal Sedan	2,365.	Roadster	3,845.
Crown Sedan	2,650.	Coupe, 5 pas.	4,625.
Royal Coupe	2,290.	Sedan, Regular	4,765.
Brougham	2,265.	Sedan, Standard	4,060.
Coupe, 4 pas.	2,365.	Sedan, 7 pas.	4,855.
Cabriolet	2,596.	Limousine	5,290.
		Cabriolet	5,145.
		Landau, 5 pas.	4,910.

All models complete with spare tires, tire covers and bumpers.

NOTTING BROS.
CHARLOTTETOWN
DISTRIBUTORS AND DEALERS

On their trip to Australia, formally to open the new parliament house there, the Duke and Duchess of York visited the Fiji Lslands, where they were welcomed in a great ceremony by the native chieftains. Photo to the elft shows Rata Popie Seniloli, the highest prince in Fiji, and a grandson of the late King Oakoba, presenting the Duke of York with a "Tabua" tooth of the sperm whale in one of the ceremonies. This is a symbol of homage and affection. The other picture shows, left to right, Sir Eyre Hutson, governor of Fiji; Lady Hutson; the Duchess of York and the Duke of York, on the arrival of the royal party for the native ceremoneis.