PRINCE EDWARD TALKING PICTURE

TODAY AND SAT.

MATINEE 3.15: 16c.—37c.
EVENING 7&9: 26c—42c—52c

EDMUND LOWE

IN A DRAMA IN WHICH A MASTER CROOK TRIES TO BE A MASTER GENTLEMAN

GOOD INTENTIONS

a Fox movietone drama

ADDITIONAL ATTRACTION

"THE LAUREL—HARDY MURDER CASE"

WILL SHOCK THE COUNTRY FROM ITS FOUNDATION—$3,000,000 LEFT TO THE LAUREL ESTATE—WHAT HAPPENS IN THIS BAFFLING MURDER MYSTERY WILL BE EXPOSED TOMORROW BY "MESSRS" LAUREL AND HARDY IN THE GREATEST FEATURE COMEDY OF ALL TIMES.

CAPITOL TALKING PICTURE

A WHIRLWIND ALL-TALKING WESTERN!

Mat. 3.15: 11c — 26c
Ev. 7 & 8.45: 21c 37c

TODAY

ALSO
Talkie Cartoon
AND
COMEDY

A roving cowboy—a girl tormented by "bad men"—a ride to the death, a fight to the finish—with dare-devil Buck Jones.

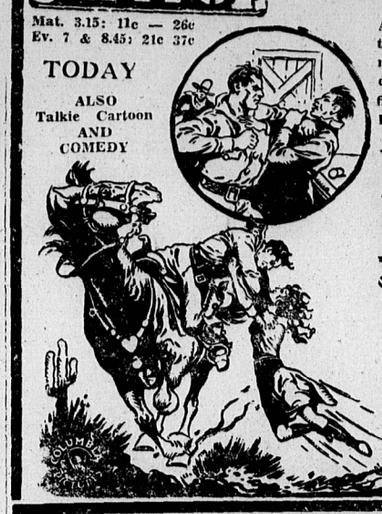

BUCK JONES in "Shadow Ranch"

THE SUPREME SUCCESS OF SUCCESSES

PRINCE EDWARD ROAD ATTRACTION

ALL NEXT WEEK

MAE EDWARDS PLAYERS

7 ACTS VAUDEVILLE

NOVELTY ORCHESTRA

OPENING BILL MON. NIGHT

"WHAT EVERY WOMAN WANTS"

BROADWAY SENSATION

ALL NEW PLAYS

CHANGE PROGRAM NIGHTLY

Seats Now Selling 37c — 52c — 80c

Photo By Cable Process Of The R-101 Twisted Wreck

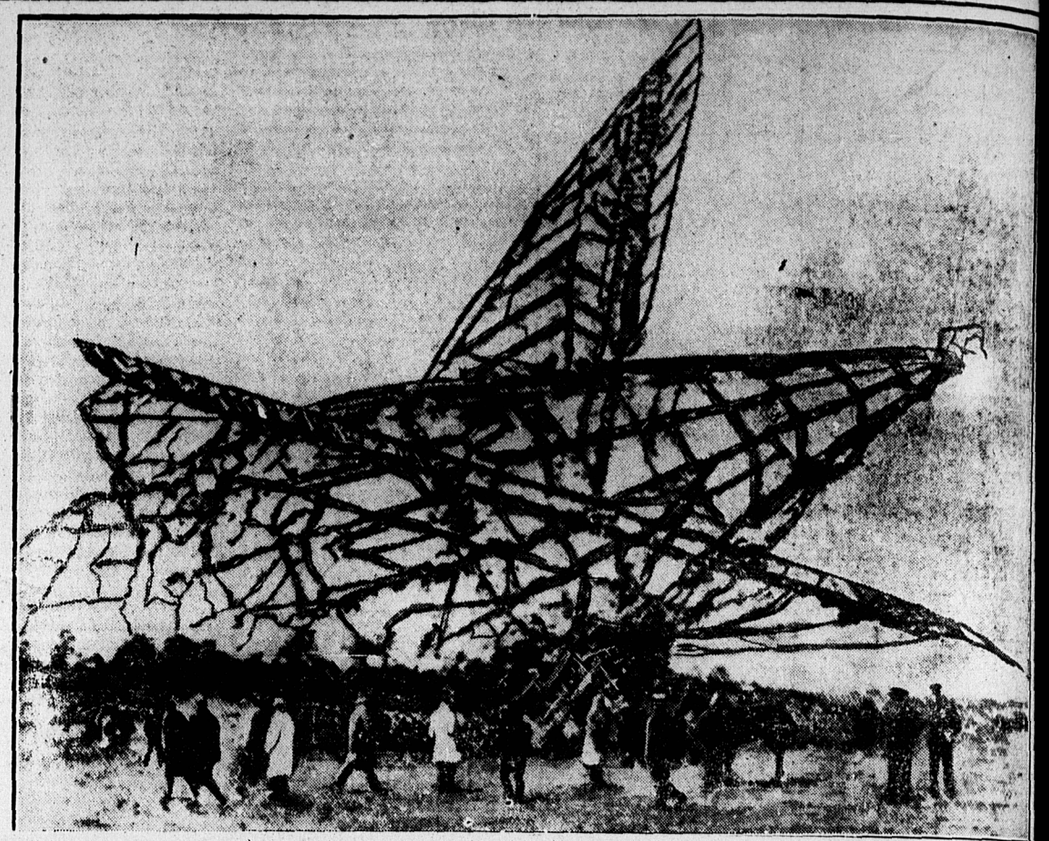

Above is reproduced a copyright and exclusive photograph of the wreck of the R-101, which was flown to London from France by Pacific and Atlantic Photos, Inc., transmitted from London to New York by means of the Bartline cable process, when it was telephoted to Cleveland and rushed. The photograph, which has been retouched by an artist, shows the grisly frame of the R-101 rising grimly above the grave of its 57 victims after the giant airship had plunged to earth near Beauvais, France, and burst into flames as a terrific memorial to Britain's greatest disaster. Among those who died in the wreck were Lord Th[illegible] Great Britain's air minister and [illegible] Sefton Brancker, vice-air ma[illegible] Copyright 1930 by Pacific and [illegible]lantic Photos Inc.

REASON NUMBER ONE!

REDDY POWER

Less Carbon!

REASON Number 1, why you should buy Marathon and Cyclo gas—"Less Carbon". Every atom of this motor fuel delivers its fullness of energy and power to your engine.

"Be Ready With Reddy Power"

ISLAND OILS Ltd
RED INDIAN SERVICE STATION
PHONE 1234
COR. GREAT GEORGE & FITZROY STS.
CHARLOTTETOWN, P.E.I.

"Shadow Ranch" Western De Luxe Has Buck Jones

Riding, shooting, bull-dogging and other typical things of the West hold sway in "Shadow Ranch," the current Columbia all-talking picture featuring Buck Jones at the Capitol Theatre.

This picture may be classified as a "Western De Luxe," because it is not only produced on a scale equal to that of any current feature film but also boasts a cast of top-notch firm names.

Buck Jones, in the role of Sim Baldwin, a roving cow-puncher, of course is the central figure. His acting, and feats of horsemanship in this picture, should do much to keep him in the front ranks of present day screen stars.

The locale of the picture is a small cattle town near the Mexican border, into which Sim Baldwin comes in response to a letter from an old pal. He arrives to find his friend has been murdered and in making known his vow of vengeance he finds himself involved in a feud with the established "boss" of the town. Sim, however, fights his way through and winds up by accomplishing his mission and winning a pretty wife for himself in the bargain.

GEORGETOWN NOTES

Schooner Bonus, Capt. Boudreault, sailed from Pictou for a load of coal from Charlottetown. Capt. Boudreault has his schooner here for the last two weeks installing an engine. He is now ready for the fall's work.

Schooner Bessie M., Capt. Hyde, arrived from Murray Harbour with a load of bag potatoes for Poole and Thompson, Montague. They were discharged in the C.N.R. shed for shipment.

Gas boat Millie B., Capt. Brown, arrived from Grand River with a load of bag potatoes for the Potato Growers' Association, which were shipped by train.

Schooner Malaga, Capt. Mosher, arrived from North Sydney for produce. Capt. Mosher reports fishing off Sydney fair, price being low at the first of the season, but increased later. He reports business improving in North Sydney. There are several other schooners in the harbor, arriving Saturday getting cargoes.

Mr. Joseph R. MacDonald and son Aloysius, were here last week on business. They report a very heavy crop of seed potatoes on Panmure Island. Edwin MacDonald has about thirty-five hundred bushels or less than nine acres.

Mrs. Gratto, who has been visiting in Georgetown, the guest of her parents, Mr. and Mrs. Murdock McLean, left Saturday for her home in Pictou, N.S.

Mr. and Mrs. Fred Allen with their two children, Emma and Malcolm, Montague, recently visited Georgetown.

Mr. and Mrs. John Stewart, who have been visiting friends in Pictou, N.S., have returned to their home in Georgetown.

Mrs. Flora McPhee, Georgetown, recently visited Montague.

Miss Sadie Morrison, who has been spending a vacation at her home in Georgetown, left Saturday for Boston.

Miss Natly Decoste, who has been visiting in Georgetown, the guest of her aunt, Mrs. Donovan, left Saturday for her home in Pictou. She was accompanied by her cousin, Miss Helen Donovan, of Georgetown.

Mr. and Mrs. J. Sinclair, Mr. Herbert Cook and Miss Madden Hilchey motored to Georgetown on Saturday from Boston, Mass., and are the guests of their father, Mr. John Hilchey.

Mrs. Leo Grant and son, who have been visiting in Georgetown, the guest of Mrs. Grant's parents, Mr. and Mrs. John Delory, left Saturday for her home in Boston.—A.

Fur Sales

New York Auction Company, Inc. announces the following comparison of prices realized at its sale held this day as compared with the July 1930 Sale.

Badger	No change
Ermine	No change
Muskrat, Northern	No change
Muskrat, black	No change
Muskrat, Southern	No change
Wolverine	No change
Beaver	10% Lower
Dressed Dyed Seal	No comparison
Fox, Silver	10% Lower
Wolf, Timber	No comparison
Wolf	10% Lower

The sale will be continued Thursday, October 9th, at 10 a. m., promptly with the offering of Sundries.

BOWLING

Y'S MEN BOWLING LEAGUE

The Lucky Four defeated the Leaders by 157 pins.

"LUCKY FOUR"		
C. Kerr	159	196
C. McLean	172	212
R. Steele	200	84
J. Johnson	76	126
R. Lyman	164	135
Total—1524.		
"LEADERS"		
N. D. McLean	158	187
J. Reid	81	107
L. Proude	120	144
P. Sentner	101	173
H. Cudmore	98	198
Total—1367.		

The Howlers defeated the Strickers after a real hard tussle by 101 pins.

"HOWLERS"		
R. LePage	229	127
K. Murray	135	169
E. Clawson	239	175
G. Johnson	151	183
R. Taylor	165	216
A. McLean	172	144
Total—2107.		
"STRICKERS"		
L. Ward	151	196
A. Affleck	226	181
Dr. Archibald	159	161
H. McKay	208	122
J. McFadyen	203	144
B. Garnhum	84	171
Total—2006.		

Y'S MENETTES BOWLING LEAGUE

Mrs. McLean's Team		
L. Proud	123	147
Eva MacLean	108	151
R. Steele	87	165
Jean Tait	88	107
K. Murray	160	85
Mrs. Dodds	110	251
L. Ward	172	153
M. V. Sterns	83	103
Total—2079.		
Mrs. Murray's Team		
A. Affleck	119	197
Mrs. Murray	143	60
R. Lyman	53	142
Mrs. McKay	93	52
H. Cudmore	57	252
Dot Morrow	97	97
Mary Collings	121	103
Total—1586.		
"SHAMROCKS"		
N. D. McLean	155	123
Mrs. Cudmore	115	105
J. Reid	135	121
W. Spencer	197	62
Mrs. Clark	134	100
A. McLean	113	203
J. MacFadyen	94	101
Mrs. Spencer	77	122
Total—1956.		
"HEFTIES"		
J. W. Johnson	122	82
Mrs. Affleck	57	126
H. McKay	171	168
Mrs. A. McLean	97	84
P. Sentner	163	134
Mrs. Proud	87	122
G. Johnson	130	263
Thelma Burns	39	144
Total—2110.		

Majority for Hefties 154 pins.

—Miss Helen McCarville and Miss Angelina O'Connell, Students of Union Commercial College, Charlottetown, spent the week end at their homes in Carleton.

Central Guardian

BRADALBANE UNITED CHURCH OF CANADA—Services on the above charge for Sunday, Oct. 12 are as follows: Rose Valley, 11 a. m.; Granville, 3 p. m.; Pleasant Valley, 7.30 p. m. Thos Palethorpe, Minister.

W. M. S. SERVICE—A special W. M. S. service is to be held this Sunday morning at White Sands, speaker, Miss Evelyn Mitchell.

ABNEY—There will be service at Abney, Sunday, Oct. 12th at 7 p. m. conducted by Mr. Lou's Harris. There will be special singing and instrumental music.

POTATO MARKET DULL—The potato market, locally, is very dull at the moment. Up till Tuesday table stock sold for 60 cents a bushel. It is expected that the market for seed potatoes will open next week.

P. E. I. HOSPITAL CAMPAIGN—District meeting in Vernon River Bridge Hall, Vernon River Bridge, at 8 p. m. Friday, October 10, with addresses explaining the Prince Edward Island Hospital Campaign, and an entertainment by Charlottetown artists, to which all are invited. No contributions at this meeting.

7504-10-10

ON BUSINESS TRIP—The following representatives of General Motors, Oshawa, arrived in the City on Wednesday on a short business trip. Mr H. A. Brown, General Manager for Canada; Mr. W. C. Herring, Assistant General Manager; Mr. W. A. Eastwood, Zone Manager Maritime Provinces; Mr. C. F. Archer, Sales Production Manager, Maritime Provinces. They left yesterday morning on return.

P. E. I. HOSPITAL CAMPAIGN—District meeting in Vernon River Bridge Hall, Vernon River Bridge at 8 p. m. Friday, October 10, with addresses explaining the Prince Edward Island Hospital Campaign, and an entertainment by Charlottetown artists, to which all are invited. No contributions at this meeting.

7504-10-10

FIRST POTATO STEAMER—The S. S. Arkleside, Captain Howell arrived in port at the Railway Wharf yesterday forenoon from Liverpool, N. S., to take on a cargo of tablestock for Postellett and Havana, Cuba. The Arkleside will load with a cargo of about 45,000 bushels, and will probably leave port on Sunday. The Arkleside belongs to the Pelorus Steamship Company, and is a steamer of 2,600 tons with an over all length of 270 feet.

ALPHA REBEKAH—Alpha Rebekah Lodge held their regular meeting on Tuesday Oct. 7th. A pleasing feature of the evening was the presentation of a nicely worded address and gift to Sister Ruby Houle, Warden of the Rebekah Assembly, who left on Wednesday morning to visit all the Rebekah Lodges in Cape Breton and some in Nova Scotia, some time.

Sister Elizabeth McEachern also presented Sister Houle with a gift. Invitations had been sent on to all the other Rebekah Lodges on the Island, it being the 34th birthday of Alpha Lodge, so after closing the meeting all repaired to the recreation hall where a prettily arranged table with a large birthday cake in the centre and laden with all sorts of dainty refreshments were served to a large number of sisters, and brothers from Alberton, Summerside and Montague besides the Charlottetown lodge, and a very enjoyable social evening was spent in cards, songs, etc. every one voting it one of the best meetings held for some time.

CAMPAIGN DISTRICT MEETINGS

Exceptional enthusiasm for the new Prince Edward Island Hospital was shown at last night's district meetings in the $250,000 campaign which was held in Kensington, North Wiltshire and C[illegible] of co-operation with the Charlottetown volunteer [illegible] the District Chairmen—Messrs. Charles E. Stewart, of Harrington; L. L. Jenkins, of North Wiltshire; and Percy Dawson, of Crapaud.

Addresses explaining why the new Hospital must be built and setting forth the service rendered to Kings and Queens Counties by the institution in the forty seven years of its existance were made by the following Charlottetown speakers:

Dr. G.F. Dewar at Harrington; Mr. W.F. Tidmarsh, Executive Chairman, Dr. Ira J. Yeo and the Rev. Mr. C.N. Brown, at North Wiltshire; Dr. J.C. Houston, Mr. W.K. Rogers, Memorial Chairman, and Honourable John H. Myers, M. P., at Crapaud.

Enjoyable entertainment programs were given by these Charlottetown artists, as arranged by Mrs. J.A.C. Rodgerson, Chairman of the Entertainment Committee and her assistant Miss Ada E. Harris, Secretary-Treasurer of the Hospital; At Crapaud, Miss Nora Murray, solo, Miss Bernadette Connolly, solo, Mr. Austin Connolly, solo, Mr. George Green, reader, and a local orchestra; at North Wiltshire, Mr. Arthur Bruce, solo, Miss Lillian Earle, pianist, and Mr. Lloyd Ward's orchestra including Miss Thelma Burns and Miss Thelma Teed; At Harrington, Mr. Harry Creswell, solo, Miss Ruby McDougall, reader and Mrs J. A. C. Rodgerson, accompanist.

Announcements of further meetings in the campaign will be found in the various local columns of this newspaper.

—Mr. and Mrs. Stewart McMicken and son Arthur, accompanied by Miss May Trenholm and Miss Rose Trenholm, attended the funeral of Mr. John McLure, of Union Corner on Sunday.

Unfinished Game Goes To Halifax

Moncton Leading In The Ninth When Tilt Is Called On Account Of Darkness—C. C's Will Protest.

(Canadian Press)

HALIFAX, N.S., Oct. 9.—St. Agnes Baseball Club of Halifax were awarded today's game with Moncton C. C.'s by a 6-5 score, when the Umpire called the game on account of darkness and the score reverted to the end of the eighth. The score in the ninth was called at 8-6 in favor of Moncton. It is understood the visitors will protest the game.

LATER—GAME WILL BE REPLAYED

HALIFAX, Oct. 9—St. Agnes and Moncton C. C.'s will replay on Saturday afternoon in Halifax today's game in the series for the baseball championship of the Maritime Provinces. The game was called in the ninth inning, with Moncton leading 8 to 6 by Umpire Joe Garnett, giving St. Agnes the game by a 6-5 score, the total reverting to even innings. At the time the game was called, however, two Halifax men were out, two on base, and two strikes on the batter. Tonight the teams agreed to replay the game, with Ramsay of St. John and O'Rourke of Springhill umpiring.

Bluenose Loses The First Round

"Gertrude L Theband" Beats Famous Canadian Schooner 151-2 Minutes—Second Race Tomorrow.

(By Tom Horgan, Associated Press Writer)

GLOUCESTER, Mass., Oct. 9—The schooner Gertrude L. Thebaud, pride of the Gloucester fishing fleet, today defeated the famous Lunenburg, N. S., schooner Bluenose in the opening contest of a series of three races, which will be sailed off this old fishing port. The Baud now needs only one more victory to win the Sir Thomas Lipton International Fishermen's Challenge Trophy and the purse which goes with it. The trophy has arrived in New York, according to word received by race committee officials tonight.

Won By 15½ Minutes

Captain Ben Pine, the Baud's veteran skipper drove his charge across the finish line 15 and a half minutes ahead of Captain Angus Walters and the big Lunenburg schooner. The Baud's time for the 37¾ mile course, twice around an 18 mile triangle and a mile and five eighths up the harbor, was five hours, 19 minutes and 40 seconds. It was not remarkable time, but entirely satisfactory for the conditions prevailing. A 15-18 mile wind and a long ground swell rolled in by the strong easterly of the preceding few days.

Poor Suit Of Sail

Bluenose's crew and many others attributed her defeat, or at least the wide margin of her defeat, to a badly fitting suit of sail. It is fair to assume that she was under a severe handicap, for as soon as she reached her dock this evening she was stripped and her canvas rushed to a sail maker to be cut. Her big mainsail was much too large—so large that Captain Angus was forced to swing the Bluenose's ponderous main boom by the topping lift, instead of by the canvas supporting it. This meant that the topping lift pressed against the sail ruining its contour and greatly reducing its efficiency.

The fact that the Thebaud's lead was piled up during the windward work was significant. For it is when a vessel is beating into the breeze that a smoothly fitting sail is most relied upon.

Jubilant Over Win

To say that Gloucester was jubilant over the victory would be to put it mildly. Whistles and sirens echoed and reechoed around the rockbound harbor as Thebaud crossed the finish line. But these ear-splitting devices gave tongue as lustily as when Bluenose followed the Gloucester schooner home; and if Bluenose's crew were downhearted it could not be detected. The newsmen from the Maritime Provinces gathered in Captain Ben's office as soon as they had tied her up to hear their lusty congratulations. But Captain Angus took the defeat bravely. "Some one has to win a race," he said, "and the series isn't over yet. Bluenose will look better when she goes out Saturday."

Sails Will Be Ready Saturday

Members of his crew said it was necessary to lift Bluenose's main boom two feet above the point where it would have been supported by the sail in order to clear the wheel house. Her topsail did not work well either, and hung limply like grain sacks during most of the race. They too will be recut before the big "salt banker" goes out for the second race Saturday.

Laurel And Hardy In Riot Of Laughter At Prince Edward

Not for some time has a comedy caused so much continuous laughter as the Laurel-Hardy Murder Case which with the feature "Good Intentions," held the screen at the Prince Edward yesterday. If you want a good laugh by all means do not miss this laugh treat. The main feature picture "Good Intentions," is a story dealing with the troubles of a gentleman crook, who decides to reform and be respectable after he has cleaned up a small fortune. The uniquely presented by a noteworthy group of players headed by Edmund Lowe and the various complications come in rapid succession and keep up the audience's interest to a high pitch. Lowe's performance is remarkable both in spirit and execution and he manages to invest the character with much more sympathy than would seem possible.

Marguerite Churchill makes a charming heroine, and Regis Toomey gives a convincing portrayal as Lowe's rival in love. Hale Hamilton, Owen Davis Jr., Earle Foxe, Paul Gribbon, J. Carrol Naish, Oscar Shaine, Henry Kolker and Pat Somerset all handle their roles in a pleasing way.

FOR SALE

USED CASH REGISTERS

in guaranteed condition. Different sizes. Low prices, easy terms.

Po. Box 255, Charlottetown. Phone 1[illegible]