"WHAT WE HAVE WE'LL HOLD."

Baby when he has once been treated to a batn with "BABY'S OWN SOAP" —wants no other—because he knows no other makes him feel so nice.

Many imitations of Baby's Own Soap, *look* like it, but baby *feels* the difference.

The Albert Toilet Soap Co., Mfrs. Montreal. 71

If a Man's in Love;

That's his business

If a Girl's in Love,

That's her business.

If They Get Married,

That's our business.

PATON CARPET Co.

Victoria Row.

DOBELL LINE

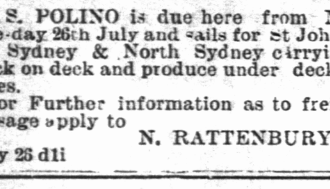

S. S. POLINO is due here from Montreal Tue-day 26th July and sails for St John's Nfld. via Sydney & North Sydney carrying live stock on deck and produce under deck at low rates.

For Further information as to freight and passage apply to N. RATTENBURY, Agent.

July 26 d1i

TENDERS

CITY OF CHARLOTTETOWN.

Sealed Tenders addressed to the undersigned and endorced "Tender for Warehouse" will be received at this office until noon on Monday August 1st. for the building of a Warehouse in the rear of the City Hall according to plan and specifaction to be seen at the office of Mr. C. B. Chappell.

The Council do not bind themselves to accept the lowest or any tender.

By order,

H. M, DAVISON, City Clerk.

City Clerk's Office.
City Hall, July 22nd, 1898. 23 3i

HALIFAX LADIES' COLLEGE.

Art Studio and Conservatory of Music.

REV. ROBERT LAING, M. A. President.

MISS M. S. KER, Girton, Cambridge, Resident Principal.

C. H. PORTER, Esq., Grad. Roy Conservatory, Leipsig, Musical Director.

THE STAFF consists of about 30 trained Specialists.

THE ATTENDANCE for last session was 367.

THE COLLEGE COURSE is complete in itself and prepares for the University.

THE CONSERVATORY COURSES lead to the Diploma of the Conservatory and to the degree of Bachelor of Music in Dalhousie.

The Conservatory re-opens 7th of Sept. 1898.
The College re-opens 14th Sept. 1898.
For Calendar and information apply.

REV. ROBERT LAING, Halifax, N.S.

July 18 6w

THE MORNING GUARDIAN

TUESDAY, JULY 26 18 8

The most glaring instance of narrow minded journalism which we have noticed for some time past is displayed in a paper called the Pioneer, published in Summerside. This paper takes the GUARDIAN to task for having given prominence to the fact that Mr E W McCready has won fame for himself as war correspondent in Cuba for the New York Herald. After whining about the head lines over this article the Pioneer goes on to say that the column or two of matter which followed was copied. True, the article was copied, but it should be a signi ficant fact to the Pioneer that honest credit was given to the St John Telegraph the paper from which the article was taken. And the Telegraph in turn gave credit to the New York Herald in which the article originally appeared. This is more than the Telegraph might have expected had its article subsequently appeared in the Pioneer. For a hurried glance over the self same paper which contained the criticism on the GUARDIAN'S "copied" article revealed the fact that out of a total of forty news items on its local page no less than 29 were copied from other papers. Twenty four of these were taken from the GUARDIAN while in not one instance was credit given. Of the remaining five copied locals credit is given for only two of them.

The Pioneer and its readers will do well to study the following parallel:—

GUARDIAN.	PIONEER.
July 16h. REV. ROBERT LAING, M. A., and family are spending the summer at the Landsdowne hotel Cape Traverse. Mr Laing is President of the Halifax Ladies' College.	July 25th. Rev. Robert Laing, M A., and family are spending the summer at the Landsdone Hotel, Cape Traverse. Mr. Laing is President of the Halifax Ladies' College.
July 19th. 1,050 CASES of lobsters shipped by Messrs J. H. Myrick & Co., for Havre, France, were on board the ill-fated S S. La Bourgogne. The lobsters were insured with F. W Hyndman, Esq., for $12,000.	July 25th. TEN hundred and fifty cases lobsters shipped by Messrs. J. H. Myrick & Co., for Havre, France, were on board the ill-fated SS. La Bourgogne. The lobsters were insured in F. W. Hyndman's office for $12,000.
July 21st. THE trustees of the P E I Hospital acknowlege with gratitude a contribution of $100 from Mr. R T Holman, Summerside, towards the building fund of the new hospital.	July 25th. THE trustees of the P. E. Island Hospital acknowledge with gratitude a contribution of $100 from Mr. R. T. Holman, Summersiee, towards the building fund of the new hospital.
HIS HONOR THE LIEUTENANT GOVERNOR has been pleased to appoint W F Harrison Carvell, Esq., Attorney-at-law, with Messrs. M & D C McLeod, Notary Public for this Province.	HIS HONOR the Lieutenant-Governor has been pleased to appoint Mr. W. F. Harrison Carvell, Attorney-at-law with Messrs M. and D. C. McLeod, a Notary Public for this province.

The above are a few of the shorter paragraphs quoted in preference to longer ones owing to more impoitant demands for space. It is amusing to note the weak attempts made by the Pioneer in somewhat changing the verbage of many other locals in order to disguise the fact that they are copied wholesale from the GUARDIAN. And yet the Pioneer prattles childishly about "copied matter."

Smoking is greatly on the increase in the United States. An idea of how wide spread the habit has become may be had from the fact that last year in that conntry the tobacco bill for 25,000,000 of people amounted to $600,000,000.

MISS M. ASHLEY'S REPORT

Of Malpeque C. E. Convention given in Grace Church.

In trying to convey to you an idea of the late convention I feel that it is almost impossible to do so. The one element that predominated, the grand lifting up and impelling force was the presence and power of the Holy Spirit, which no one can easily describe or even put on paper at all and which only those who were present can in the least realize.

The Second Annual Convention of the P E Island Christian Endeavor Union met in Malpeque Presbyterian Church July 13th, 1898. As we enterod the church that itself was almost an inspiration, decorated as it was with an abundance of beautiful flowers intermixed with the C E colors, the pure white and the cardinal displayed in the flags, and the C E motto "For Christ and the Church." One hundred and eight-four endeavorers were present, 72 of whom were delegates. After a short prayer and praise service and the singing of "Onward Christian Soldier," the Rev G M Campbell, in the name of the Father, Son and Holy Spirit declared the convention opened. In doing so he said that although other things would come in and perhaps appear to predominate, still the great centre of this convention was Christ. He gave the motto for the year, Matt xx-29: "Christ came not to be ministered unto but to minister and to give his life a ransom for many." The whole convention then rose and sang "Peal out the watchword." Just here a touching tribute was paid to the memory of the vice president of the Union, the Rev D Sutherland. He has left this record behind him—"Blessed are the dead which die in the Lord from henceforth, yea saith the spirit that they may rest from their labors, and their works do follow them." In his case has it been especially true that "He being dead yet speaketh," in this convention. A prayer followed that the great God of Heaven might sanctify this sorrow to our good. A duett "No sorrow there" very appropriately ended this part of the meeting. The Rev Mr Campbell then gave his opening address on Christian Endeavor as an Evangelizing force. Christian Endeavor he said means progress. already although only twenty years old its hosts are numbered by the thousands. When the children of Israel travelling through the wilderness came to a place where they were shut in on all sides, when forward march was impossible and retreat meant bondage and captivity and we read they were "Sore afraid" then Moses prayed. There is a time for prayer and a time for action for soon the word came "Speak unto the children of Israel that they go forward." Tremblingly they did so and the waters divided before them and they passed over on dry land. This is an example for all Endeavorers. God first as truly speaks to us his children as He did to the children of Israel, that we move forward,—forward for systematic study of the Bible—forward for loyalty to Christ and forward for soul winning and He will grant us the power which proceedeth from above. But there must be prayer fervent and increasing, first for strength and second for holiness. Are we looking anxiously for the deepening of the Holy spirit; There is something more to be done than merely to ask for it. to pray for the power, can we conceive how God can answer our prayer if our lives, our daily actions are in opposition. We offer the prayer "Thy kingdom come thy will be done on earth as it is by the angels in heaven" but God will only answer it by our own instrumentality; our own devotion. God answers no prayer that is not independent, that goes not out into action. The true relation of prayer to power is a practical question for every christian. A merchant may pray but unless he uses energy, force, action, endeavor his business cannot be a success. Do we expect to get to Heaven without starting? God says, start, believe, submit, strive to enter in and He opens the gate."

The convention then sang "To the work," Reports from local societ es were here submitted, these society reports educating an Indian boy, another supporting a deaf and dumb child and nearly all have raised money for missionary purposes. The chief factor of another society is the impetus it has given to Bible Study, and still another reports that their chief work has been the temperance cause, they hold one temperance meeting monthly and of 30 members 28 have signed the pledge. Three societies report junior Endeavors which have proven very successful, one of them raising $20 for missions.

The evening session was opened by the usual prayer and praise service, Mr W Turner leading.

Rev J M Fisher pastor of the Church welcomed the delegates on behalf of the people of Malpeque. He said the people of P E Island are a hospiable one, and Malpeque and vicinity were not behind their country-men in this respect, therefore a right cordial Presbyterian welcome was extended from the Church and the home. Mr Ernest Ramsay gave the address of welcome from the local C. E. Union. His interpretation of C. E. was Christian Entertainer which every local Endeavorer intended to prove true.

A reply to these addresses of welcome was given by Rev F A Whiteman, who announced himself by asserting there was nothing new under the sun. Although this is an age of convention, and conventions seem the genius of the present day. still conventions are as old as the old world itself corresponding as they do to the ancient pilgrimages in the far East. He liked the idea, inter denominational. Methodist fire and Baptist water force steam which is wisely kept in check by the Presbyterian brake.

[Continued on the Third Page.]

CAN'T ENJOY LIFE

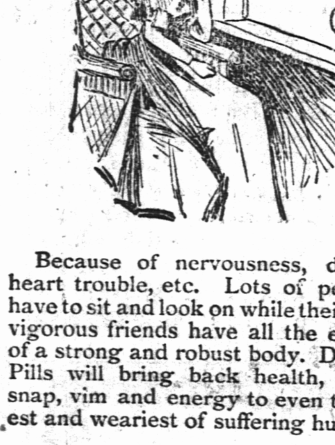

Because of nervousness, dyspepsia, heart trouble, etc. Lots of people just have to sit and look on while their healthy, vigorous friends have all the enjoyment of a strong and robust body. Dr. Ward's Pills will bring back health, strength, snap, vim and energy to even the weakest and weariest of suffering humankind.

A BAD INVESTMENT MADE GOOD.

I have half a gross of empty bottles upon my shelves. Everything my neighbors and friends would tell me to try I would go straight away to the drug store and purchase. I was in a terrible condition from dyspepsia and liver troubles and was getting worse all the time. I was so discouraged buying one medicine and the other and receiving no benefit that I was about giving up all hope of ever getting better, when my husband brought me home a box of Dr. Ward's Blood and Nerve Pills, which he said had been highly recommended to him. I began using them at once, when, to my great surprise, I felt better in a very short time and continued them for about two weeks more which cured me entirely. I have not the least sign of dyspepsia or liver troubles now, and have also gained several pounds in weight.

Signed, ANNIE E. GAUNTLEY, King Street, Berlin, Ont.

Dr. Ward's Blood and Nerve Pills are sold at 50 cents per box, 5 boxes for $2 00, at druggists, or mailed on receipt of price by The Dr. Ward Co., 71 Victoria St., Toronto. Book of information free.

PRINCE EDWARD ISLAND
And Its Attractions to Tourists.

Prince Edward Island's summer climate is delightful, free alike from chilling fogs and excessive heat. The many bays and winding estuaries, together with the dark and bright green foliage, and the rich verdure of the meadows, make up a scenery which is beautiful and quietly picturesque. Surrounded by the Gulf of St Lawrence, whose waters are almost as saline as those of the ocean itself, it enjoys all the coolness of the sea breeze, and the advantages that can only be derived from sea bathing The average temperature of the water is about 65 degrees.

Charlottetown, the important city of the Island, has over 12,000 inhabitants, and is the capital. It is connected by rail, steamship and stage with all the important villages, towns and seaports, and an extra fine farming region. It has many great retail stores, besides a large wholesale trade. It has an enterprising Gas Light and power Company, two Electric light plants and a street railway will soon be, an accomplished fact. It has a first class water works system suppling the city with as good if not the best water in America, and a complete modern system of sewerage is now being constructed. It is famed for its wide streets, many of which are shaded, its many pleasant drives, the principal of which is the new Park Roadway, i's attractive surroundings, pure water, and clear, cool and bracing air. It is widely known as one of the healthiest cities in Canada. It has two hospitals, many churches and a large and elegant new Opera House. It also has several fine public buildings and a market which is one of the chief sources of the citizens' pride It has one of the largest and best equipped pork-packing establishment in the Dominion. On its west side is Victoria Park—a favorite summer resort—while on the east are the magnificent new Exhibition Buildings and Driving Park. Chief among its public squares is Queen Square in the centre of the city, beautifully laid out with blooming plants of every description, fountains, and well arranged walks, and enlivened with a band of music during the summer evenings. The rural scenery in the vicinity of Charlottetown is charming, and horses for driving are abundant at very low prices Boats can also be hired, and steamers run regularly on the bays and rivers, affording most pleasant excursions. The principal hotels are Davies. $2.00 up per day, $10.50 up per week; Queen, $1.50 per day, $6 00 up per week: Revere $1 00 to $1 50 per day, $4.00—$5.00 per week.

Summerside is the next largest town in the Province, with about 4000 inhabitants. It is situated on beautiful Bedeque Bay and in the centre of a fine large farming region. It has the largest and finest departmental store in the Maritime Provinces, besides having other large retail stores. It has an Electric Light Plant, and a water works system and sewerage are being agitated for. Tourists are delighted with the beautiful scenery and the many pleasant drives in the immediate vicinity of Summerside. The hotels are—Clifton, $2.00 per day, by agreement per week; Russ, $1.50 per day, $7 00 per week; Campbell, $1.25 up per day, $6 00 per week

Georgetown and Souris are the two important towns in the eastern part of the Island, with a population of about 1,000 each. In the former the Aitken, $1 50 per day, by agreement per week; Tapper, $1.50 per day. $5.00–$6 00 per week, furnish good hotel accommodation, while in Souris the Sea View, $1.50 per day, $8.00 per week. affords exceedingly home-like quarters.

At Cape Traverse, a very pleasant summer resort, is the Lansdowne, a large. airy hotel at $1 00 up per day $4 00 to $8 00 per week. In Alberton there is the Albion Terrace, $1 50 per day, 5 00 per week. In Tignish Railway, 1 00 per day, 5 00 per week, In Kensington, Clark's 1.25 per day, 6.00 per week; Commercial 1.00 per day, 5.00 per week. In Montague, McDonald 1.00–1.50 per day, 6 00 per week. In Mount Stewart, Clark's and Manson, each 1.00 per day or 4 00 per week.

THE following hotels open for the summer season: At Hampton, Pleasant View, $1.00 pr. day, $5.00 pr. week. At Stanhope, Mutch's $1.30 pr. day, $5—7 pr. week; Cliff $1.00 pr. day, 5—6 pr. week. At Brackley Beach, Shaw's, $1.30 pr. day, 6—8 pr. week; Sea View, $1.00 pr. day, 5–6 pr. week. At Rustico, Seaside, $1.75 pr. day, 7—10 pr. week. At Malpeque, North Shore, $1.00 pr. day, $6. up pr. week. At Tracadie Beach, Acadia $2.00 pr. day, $8 00-10.00 pr. week. At Alberton, Seaforth, $1 50 pr. day, $7.00 pr. week. At Pownal, Florida, $1.52 pr day, 5—7 pr. week.

In addition to those already mentioned there are several other important and progressive towns and villages in the Province, all with ample Hotel accommodation, while the numerous comfortable farm houses prepare for the reception of tourists at moderate rates.

The rivers and streams teem with trout, the bays with mackerel, while game of almost every description abounds.

TO LET.—That comfortable and pleasantly situated house on Upper Queen, being the southern half of the residence of the late Chief Justice Palmer, now in occupation of Commander Cheyne—Hot and cold waternt same —Rent moderate—Possession given 1st May next. Apply to H James Palmer, Ch'town. March18 tf

FINAL NOTICE

Beer Bros. Hereby Give Notice

That all accounts must positively be paid or satisfactorily arranged

BEFORE THE AUGUST COURT

We have disposed of our business to Sentner, McLeod & Co., and circumstances lead us to require an immediate settlement IN EVERY CASE. otherwise proceedings in court will immediately follow.

BEER BROS.

22dtf

BUILDERS'

HARDWARE

A Specialty.

DODD & ROGERS.

For the Warm Weather

Men's Black and Grey Light Coats.

Men's Long Dusters in Black and Grey.

Balbriggan Underclothing, Outing Shirts, Washable Ties &c.

J. B. McDonald & Co.

NOTICE !

Owing to the death of the senior partner of the firm of Finlayson & McKinnon it becomes necessary to give notice that all overdue accounts must be paid without delay.

The business will be continued at the Old Stand as usual, where the largest stock ever carried in all lines can be seen.

All our customers are cordially invited to call and see us.

FINLAYSON & McKINNON

TERLIZZICKS CORNER.

Ch'teod

DR. ALEX. McNEILL,

Physician & Surgeon.

(Formerly of Kensington.)

Prince St., Charlottetown.

Opposite St. Paul's Church.

y12, d&wtf

FOR SALE.

Graphophone concert outfit. 1 large Columbia graphophone, 1 case with 36 records, also a large concert horn with nickel plated stand. Regular price $68.00, quite a reduction to the buyer. Address or call on L. B. Foote, Charlottetown, P. E. I. 23, d21, wli, pd

On holidays in England two parties of men or boys will frequently get hold of opposite ends of a rope and pull on it, as a test of the strength of the two parties. They call it the "tug of war." Many a hardworking man and woman in each day's toil, is pulling a "tug of war" with death for an antagonist.

They fail to take proper care of their health. When they suffer from indigestion or a slight bilious attack they "wear it out." After a while these disorders wear out the reckless man or woman and the result is consumption, malaria, rheumatism, or some blood or skin disease. Dr. Pierce's Common Sense Medical Adviser tells all about these diseases. It is free to all. Dr. Pierce's Golden Medical Discovery cures all the maladies named. It cures the cause. It makes the appetite hearty, the digestion perfect, the liver active and the blood pure. It is the great blood-maker, flesh-builder and nerve tonic. Don't let a druggist impose on you with a more profitable substitute.

"I had a very severe pain in the small of my back, where my hips join on to my body, and it hurt so that I thought I was going to come apart," writes Wm. Z. Powers, Esq., of Erin Shades, Henrico Co., Va. "My doctor came and pronounced it rheumatism. He gave me a prescription, but I got no better, but worse. I purchased a bottle of Dr. Pierce's Golden Medical Discovery from my druggist and commenced to use it. I began to improve at once and got well. Now I am in perfect health,—no pain, no rheumatism."

Nearly every disease known to doctors and the treatment is described in Doctor Pierce's Common Sense Medical Adviser. One thousand and eight pages and over three hundred illustrations. FREE. Send thirty-one one-cent stamps, to cover customs and mailing *only*, to the World's Dispensary Medical Association, No. 663 Main Street, Buffalo, N. Y., for paper-covered copy. French cloth binding, fifty stamps. This book is a veritable medical library in one volume.

You Cannot get a Silk Purse of a Pigs Ear...

and you cannot get satisfaction out of a lot of Trade discarded samples when you want a pair of Boots, Slippers, Shoes or Rubbers.

Come to the store that keeps a guaranteed stock of the above goods.

We keep all sizes and shapes.

We do offer any inferior goods, we do not believe in them.

They are unsatisfactory to you and unprofitable to us. All our Boots and shoes are the best for the money obtainable.

Ladies Have you seen that pretty serviceable Slipper ?

Light in weight, well sewed made from Indian Kid. Lined with good, stout tartan lining. Guaranteed to wear well and give satisfrction.

Price is less than is wanted for inferior goods offered at a bargain.

See it all sizes.

WEEKS & WARREN,

CHEESE ! CHEESE !

20 CHEESE

Received last week from the celebrated

"Vernon River Cheese Factory"

Very richly flavored.
For sale very low.

DAVISON & CO.

GROCERS.

Corner Gt. George and Kent Sts, City.

LEGAL CARDS

M. & D. C. McLEOD, Barristers & Solicitors. Bank of Nova Scotia Building Charlottetown, P. E. I. M. McLeod, Q. C. D. C. McLeod, B. A., Money to loan

A. A. McLEAN, Q. C, Barrister, Solicitor Office, Brown's Block, Victoria Row Charlottetown, Branch office Wadman's building Crapaud. Money to loan.

SMALLWOOD, C. R. Barrister and Attorney at-Law, Notary Public, etc. Office, Cameron Block, lately occupied by F. L. Hassard Esq, South Side Queen Square, Money to loan

Manufacturers.

McINNIS BROS., Carriage Builders, Custom Work a specialty. Repairing of every description promptly attended to. A good variety of carriages, sleighs, etc., always on hand. Terms to suit all purchasers. McPhail's old stand, Kent St. Ch'town, P. E. I.

Miscellaneous.

R. PALMER & Co. Ch'town Sash and Door Factory, Peakes No. 3 Wharf, Ch'town P. E. Island