If you want more money to earn from 5 1-2 to 7 p. c. and more:

If you want to invest in the securities of going concerns:

If you want to invest in the securities of concerns whose directors and management are known to every nvestor in the Maritime Provinces as successful manufacturers and business men:

If you want full but not too lengthy descriptions a number of such issues which we own and offer for sale in lots to suit purchasers:

No matter how small or how large an amount you have for investment, send for a copy of our booklet "Canadian Investment Securities,"

F. B. McCurdy & Co.

Members Montreal Stock Exchange.
Halifax, St John. Montreal, Sherbrook. Charlottetown. Sydney, St John's Nfld.

MARITIME SECURITIES.

Quotations Furnished by F. B. McCurdy & Co., Stock and Bond Brokers, Members Montreal Stock Exchange, 164 Richmond St., Charlottetown.

BANKS

April 30 '12

	Ask	Bid
British	153½	152½
Commerce	226½	225½
Nova Scotia	276	275
Montreal	255½	254½
Royal	233½	232½

MISCELLANEOUS.

Acadia Fire	100	98
Acadia Sugar pfd	104	106
Do ord	73	69
Brandram Henderson com.	20	15
C. B. Elec. com		60
East. Can. Sav. & Loan	140	137
Eastern Trust		152
Halifax Cold Storage pfd	101	98
Hewson Pure Wool com	25	20
Hewson Pure Wool tex. pfd. with 30 p.c. of com stock	100	99
Halifax Fire	100	98
Mar. Tel. com	59	54
Do pfd.	101	99
N. B. Telephone	104	101
N. S. Car 1st pfd	96	91
Do. 2nd pfd	75	70
Do. 3rd pfd	50	45
Do. common	40	32
Trinidad Cons. Tel. com		31
Trinidad Electric	77	73

BONDS.

Brandram Henderson 6's	100	97
C. B. Elec. 5's	95½	95
Chronicle 6's	101	99
Halifax Tram. 's	101½	101
Hewson Pure Wool Tex. 6's with 30 p.c. bonus	102	100
Maritime Telephone 6's	107	104½
N. S. Steel, 1st Mort. 5's	95½	94½
Do. Debenture Stock	105	103
Porto Rico 5's	91½	90½
Stanfields 6's	102	101

NEW YORK STOCKS.

May 1 '12

	Open	Close
Atchison	107⅞	107½
Amal. Copper	82⅝	83⅜
Baltimore & Ohio	110⅞	111⅝
Brooklyn R. T.	85⅝	83½
Erie	36⅞	36½
Lehigh Valley	168½	168½
Northern Pacific	121	121½
Pennsylvania	125½	125½
Reading	176	175½
Sugar	129	130
Union Pacific	172½	172½
U. S. Steel	70½	70½
Bethlehem Steel	38½	38⅞
Mex. Petroleum	66½	68½
Utah Copper	63⅞	63½

MONTREAL STOCKS.

Quotations Furnished by F. B. McCurdy & Co., Stock & Bond Brokers, Members Montreal Stock Exchange.

May 1 '12

Canadian Pacific	253½	253½
Canada Cement Pfd	90½	90½
Dom. Steel Corp'n	60	60½
Montreal Power		201
Richelieu & Ontario	121¾	121½
Rio De Janeiro	126½	127⅝
Dom. Textile	70½	70½

COTTON

May	11.12	10.93
Luly	11.29	11.05
Oct	11.37	11.11

GRAIN

WHEAT

May	115½	114½

"Lessens the labor of sweeping. Distinct from its many merits as a durable carpet the Brussels carpet is the best. Dust does not really work into the fabric, but rests upon the surface and is easily removed by the carpet sweeper or broom. Our stock of Brussels is the largest and the best in the Province and there is gladness in the prices. Paton's.

4-26dtf.

CHIC DAILY MEMORANDUM

OPEN EVENINGS UNTIL 9 O'CLOCK

LET US LOAN YOU THE MONEY AT 5 per cent To Buy Build, Pay off Mortgages OR Improve Real Estate

SEE OUR PLAN

Write, Phone or Call.

THE CANADIAN Home Investment Co. Ltd

Phone No. 424.

Royal Bank Building, Richmond St. Entrance Charlottetown, P. E. I.

THE DEATH SHIP

(Continued from page 1.)

nnett's search for bodies of Titanic victims.

Left Halifax April 17th at 12.35 and steamed full speed out of the harbor.

April 19th, at 6.45 p. m., picked up a lifebelt with Allan line marked upon it.

April 20 sighted a steamer. Altered course and passed close to her. She reported having seen three large bergs and a number of bodies forty-five miles from the position given by the papers when leaving Halifax. We started off again full speed with a heavy sea running behind us, expecting to reach the spot by 8 p.m. At 3.15 passed a large berg. At 5 p.m. passed a berg about 200 feet high and some small ice evidently broken from large bergs, 7 p.m. passed an enormous berg; run for 45 minutes and stopped for the night. A lot of wreckage drifting about.

April 21st, 5 a.m., started steaming for position of wreck. 6.45 a. m. picked up first body, a Danish boy, and during day picked up 51 bodies, four being females and a child of two or three years, a boy. 5 p. m., hoisted boat for the night. Undertaker embalmed 20 bodies, 6 being left for morning. 8.15 p. m., burial service was held on forecastle deck, when 24 bodies were buried, these being mostly of the crew and not identified.

April 22nd, 5.30 a. m., lowered boat for a body. Enormous quantity of wreckage. Came upon a lifeboat bottom up with its side smashed in. Steamed away after trying to pick up boat. This day we picked up 27 bodies, that of Col. J.J. Astor being amongst them. Everybody had on a lifebelt and bodies floated very high in water in spite of the sodden clothes and things in pockets. Apparently the people had lots of time, and discipline must have been splendid, for some had on their pjamas, two or three shirts, two pairs of pants, two vests, two jackets and an overcoat. In some pockets a quantity of meat and biscuits were found, while in the pockets of most of the crew quite a lot of tobacco and matches besides keys to the various lockers and stateroom doors were found. On this day we buried 15 bodies some of them very badly smashed and bruised.

April 23rd. This day we came across the worst bodies. The sea was dotted with bodies as far as one could see. Started picking up the bodies at 6.30 a. m. At 6.15 p.m. we had picked up 128 bodies. The deck being covered with them. At 8 p. m. we had a funeral service when 77 bodies were buried.

April 24th. Heavy sea and very foggy. Could not see a ship's length. The bodies from yesterday were being searched and tagged and stowed

(Continued on page 7.)

ICE REPORT.

HALIFAX, May 1—The Board of Trade has received the following ice reports:—

Cape Ray—Heavy close packed ice distant.

Money Point, Magdalen Islands, Flat Point—Dense fog.

Steamer "Pretorian" reports met first ice forty-seven miles southeast Cape Ray, ice pretty loose with some heavy pieces tilt abreast of Cape Ray, ice much thinner with good clear water between fields. Last ice forty miles west of Cape Ray, River between Quebec and Montreal clear of ice.

THE PRINCE COUNTY GUARDIAN

—It pays to buy in this Province.

—Neil Durant, Summerside, returned yesterday morning from Tignish where he spent a few days.J.

—Miss Laura Hammil, Middleton, is visiting in Central Bedeque the guest of Miss Mary Connolly. J.

—The regular monthly meeting of the Summerside Board of Trade will be held in the council chambers this evening at 8 o'clock.J.

—Subscribers should renew a week or two before the time they have paid for has expired and thus not miss an issue, as all papers are discontinued promptly on expiry date.

—Miss Jennie Clark, daughter of P. B. Clark, Summerside, returned yesterday morning after spending the winter with her sister Mrs. Langill, of Westville, N. S. Her father met her in Charlottetown.J.

—The Young Ladies Dramatic Club of Kensington are giving an entertainment in the C. M. B. A., Hall Friday evening in aid of a Library for the Kensington League, consisting of a comedy in three acts entitled "Miss Fearless & Co."

—C. W. Fisher, Montreal; A. M. Bonnyman, Amherst; G. Smithers, Toronto; J. A. Blastid, Halifax; A. C. Lanthier, Montreal; A. McConnel, St. Thomas; registered at the Clifton House, Summerside, between 5.30 lAast evening and 5.30 the previous evening.J.

—Mrs. James McLellan, and Miss Irene McLellan, arrived in Summerside from Moncton on Saturday evening. Before leaving Moncton a number of the girl friends of Miss McLellan presented her with a beautiful signet ring and an address.—Journal.

—Geo. S. Oley, Halifax; A. A. McGuinn, Montreal; G. S. McCoy, Toronto; W. H. Millet, Campbellton; J. A. Thompson, Montreal; John Kennedy, Salisbury; M. F. Lane, Boston; J. L. Heath, Toronto; M. J. Cahill, Alberton; registered at the Queen Hotel, Summerside, between 5.30 last night and 5.30 the previous night. —J.

—The young ladies of Kensington, who are taking the parts of the different characters in the three act comedy Friday evening, are working faithfully and under the tutorship of Miss Ida Leslie a graduate of the School of Education, Halifax, who is taking the leading part will no doubt give one of the best entertainments which has ever been heard in Kensington.

—A good deal of real estate has been changing hands in Summerside during the last few weeks. H. T. Holman has sold the new house he put up on Beaver Street last summer to Dr. D. J. Bonnell. Mr. Holman has also disposed of the Crozier property on Hanover street to Arthur Murphy, and has sold the Prichard house on the corner of Aberdeen and Euston streets to W. T. Gaudet. He also purchased from Drank Tuplin the property on Central street formerly owned by Woodland Simmonds. The land he has resold to Mrs. McKinnon and the house will be removed to one of his vacant lots on Beaver street.—Journal.

—Yesterday as previously announced was Donation day at the Hospital. The ladies aid had made early provision for many callers and they were not disappointed. There were a great many callers during the afternoon and they were both generous and generously treated. Among the donations up to five p. m. were blankets, sheets, pillow cases, table linens, rugs, china, and many other useful articles. In addition to these here was a basket full of towels, collected by Miss Catherine Green, a lot of granite ware collected by Miss Mary McLeod, a childs crib, with furnishings complete, for the children's ward, donated by Mrs. H. C. Mills, screens for wards donated by Mrs. Charles Wright and Mrs. Seaman. The Ladies' Aid served refreshments to the callers.J.

—The Maple Leaf of Oakland, Calif., says:—Another Maritimer who took a prominent part in the Cost Congress held recently at Los Angles, Calif, was Walter V. Harrington, President of the Harrington McInnis Co. of Oakland and who, with Mr. Bedford and other employing printers of the various coast cities, was made a member of the committee on permanent organization. Walter is a native of Summerside, P. E. Island, eldest son of the late John Harrington, who was at one time a partner in the blacksmithing business with Hon. James A. McNeill, Commissioner of Public Works in that province. Mr. Harrington has made a study of cost system as applied to the printing trade, and for two years held the office of President of the Franklin Association of Alameda County. He may justly be classed among the "successful Islanders abroad."—(A photo of Mr. Harrington is also given.)

—One cent per word each insertion for advertising in this column. Cash must accompany order, and five per cent discount allowed. Minimum charge twenty-five cents.

—Holman's Summerside, have received another shipment of choice chocolates. 5-2dr3i.

—Arthur Bell, Alberton, left yesterday morning by the Empress for Calgary.J.

—Holman's millinery department is headquarters for high-class headwear. 5-1dr4i.

—Mrs. John Richards, Bideford, was a passenger returning by the Empress Tuesday evening.J.

—Don't fail to get Holman's prices on wire fencing—it will pay you. 5-2dr3i.

—The Morning Daily Guardian can be obtained at Lafferty's Tonsorial Parlors, Summerside.

—H. Clark, agent, will be glad to receive all news, advertising and subscriptions in Alberton and vicinity. His office phone No. is 7.

—Wanted—Two bright girls to learn the millinery business. Apply at once to R. T. Holman, Limited, Summerside. 5-1d3i.

—Wanted—An experienced man for the hardware department. Apply to R. T. Holman, Limited, Summerside. 5-1d3i.

—Get a supply of Arsenate of Lead and exterminate all leaf eating insects from the orchard. A large quantity on hand for prompt shipment. R. T. Holman, Limited, Summerside. 5-2dr3i.

—The store of R. T. Holman Limited, Summerside, closes each evening at six o'clock except Saturday, as customary in all up-to-date towns and cities where employees interests are considered. 4-29dr6i

—Miss Jean Currie, agent, in the office of Miss A.G. Burrows, Summer-Street, will be glad to receive all news, advertising and subscriptions in Summerside and vicinity. Her office phone No. is 50, and residence phone, 26.

—Holman's millinery department is beaming with beauty and loveliness—counters, show cases and shelves are laden with the very latest millinery ideas shown this season. Holman quality is the highest—Holman prices are the lowest. A combination that is responsible for the biggest millinery business in the history of the Island's Biggest, Best and Busiest Store. 5-1dr2i.

::We can offer housewives special advice and service for their housecleaning needs. We know just what you need and want and have stocked up a large line of scouring soaps, metal polishes, carpet cleaners, furniture polish and in fact almost everything you could need to assist you in your work. Let us help you get ready for the work. The McKinnon Drug Co., corner Great George and Kent Sts. tf.

STATE OF OHIO, CITY OF TOLEDO, } ss.
LUCAS COUNTY

Frank J Cheney makes oath that he is senior partner of the firm of F. J. Cheney & Co., doing business in the City of Toledo, County and State aforesaid, and that said firm will pay the sum of ONE HUNDRED DOLLARS for each and every case of Catarrh that cannot be cured by the use of Hall's Catarrh Cure. FRANK J. CHENEY

Sworn to before me and subscribed in my presence, this 6th day of December, A D, 1886

(SEAL) A. W. GLEASON, NOTARY PUBLIC.

Hall's Catarrh Cure is taken internally, and acts directly on the blood and mucous surfaces of the system. Send for testimonials free.

F. J. CHENEY & CO, Toledo, O

Sold by all Druggists, 75c.

Take Hall's Family Pills for constipation.

—The regular meeting af the Summerside W. C. T. U. will be held this afternoon at 3.00 p. m. The Rev. H. J. Fraser will speak of the church and the home.J.

—John A. McKenzie, Montreal, crossed by the Empress Tuesday evening accompanied by his mother Mrs. McKenzie of Roxbury, Mass., on a visit to his home in Milburn, Lot 8.J.

THE LEGISLATURE

Continued from page 1.)

opposed to automobiles, under proper regulations. He did not feel called upon to dictate to Charlottetown as to what should be done in the city. The matter was further discussed, by Hon. Mr. McLean, Mr. Buntain, Mr. Speaker, Hon. Mr. Stewart, Mr. Martin, Further amendments limited the days to Mondays, Wednesdays, Thursdays and Saturdays on which the cars may go and come. The bill was agreed to with the above amendments. Third reading tomorrow.

The House in committee agreed to the bill to amend the Summerside Incorporation Act.

The School Act amendment bill was read a third time and passed. Also the St. Andrews Church bill. Also the bill to incorporate the Charlottetown Fire Insurance Company. Also the bill relating to Court Stenographers. Also the bill to provide for a revision of the Statutes of this Province. Also the bill to amend the Marriage Law. Also the bill to authorise the issue of debentures.

The bill to amend the Charlottetown Incorporation Act was read a third time and passed.

The Income tax amendment bill was read a second time and committed. The Premier explained that it imposes no new obligation, but simply harmonises the income tax law with other legislation of this session. The bill was agreed to, third reading tomorrow.

The House in committee agreed to the bill to amend the Act to incorporate the Roman Catholic Bishop of Charlottetown. Third reading tomorrow.

The House in Committee agreed to the bill to amend the Act incorporating the Island Guardian Publishing Company. Third reading tomorrow.

The bill to incorporate the Enterprise Trading Company Limited was agreed to in committee. Third reading tomorrow.

The bill to incorporate the Dominion Fox Breeding Association Limited, was agreed to in committee and reported. At 6 o'clock the House took recess.

EVENING SESSION.

The House resumed its sitting at 8.20 o'clock.

MR. A. E. McDONALD introduced a bill to amend the Act respecting the garnishment of debts. He explained the amendment which is purely legal and affects only one section: The rule was suspended to permit the bill to be read a second time, which was done and the House in committee agreed to the same. Third reading tomorrow.

THE PREMIER moved the House into committee on the bill respecting Oyster Fisheries. He explained that in 1903 the Legislature passed a bill intended to develop the oyster fisheries. Applications were made for leases and a few granted, but the Act proved unworkable. The public harbors, were vested in the Government of Canada, and the meaning of the word "harbors" was not defined. Now by an agreement with the federal Government the Legislature has the matter in its own hands and will receive every dollar of the profits. He enlarged upon the possibilities of employment, wealth and industry in the oyster fisheries if we but wake up. He believed the oyster areas could be soon be made as valuable as the mines of Nova Scotia or the lumber lands of New Brunswick. As it stood under the old law not a harbor, bay or estuary was available. There are also large areas outside, all now under our control. The limit of areas outside could not be reduced to five acres each. First our own people will have their requirements guarded. The total area available is at least 100,000 acres. The bill only provides that the Government power to deal with them in an efficient manner.

MR. RICHARDS reviewed at some length the negotiations between the two Governments, and said that under the late Government an agreement in an efficient manner.

ses could be made. He admitted that the federal Government claimed one half the rental to pay expenses and to devide the remainder.

THE PREMIER said the federal Government claimed half and the expenses were to be paid out of the other half and the Province get only what was left.

MR. RICHARDS said the Provincial Government had not consented to that. He praised the Island oysters and suggested that the exhausted beds should be stocked with small oysters. The public beds should be restored and this could be done so as to give an enormous yield in a few years. He urged the importance of strict regulations against improper fishing and over-fishing. Any man who plants an oyster bed is a public benefactor. He was doubtful whether oysters brought from the warmer waters of the United States to our colder waters would reproduce here. In that case it would be growing oysters but not breeding oysters. Where there is moving sand oysters could not be grown. In the last twenty years the oysters produced in this Province came little short of $3,000,000.

HON. MR. ARSENAULT contended that little or no benefit could have come from the plans of the late Government. They did nothing in twenty years, while the production fell off from 54,000 barrels to 11,000, barrels. The present Government had done more in a few months than the previous Government in 20 years.

THE PREMIER with the full correspondence in hand dealt with what he called the reckless statements of Mr. Richards and affirmed that the late Government had agreed to what Mr. Richards had denied they had agreed to. The total revenue was to be divided between the two Governments and the expenses paid out of the Island's half. He was amazed that any member could claim that such an agreement was as good as the present one.

MR. RICHARDS—The whole would not be very much.

THE PREMIER—That was the view taken by this member in regard to our resources. That was the way the late Government looked at it. They thought the oyster fisheries hopelessly gone. They had charge of them and they did nothing and never protested that the Dominion did not carry out the regulations. The Canadian Government protects the lobster and other fisheries and were equally bound to protect the oyster fisheries. The absurdity of giving half the proceeds to Canada was inconceivable. It is no wonder we were being bled to death. They were ready to give away anything, even to buy a farm and give it to the Dominion.

The discussion was continued by Mr. Richards, the Premier and Mr. Dobie till nearly ten o'clock when the bill was reported agreed to.

A number of bills were advanced to their final stage, a contiugent committee appointed and a committee to prepare an address to the Lieutenant Governor after which the House adjourned till ten o'clock tomorrow.

Ask your dealer for "Wearwell" Pants, quality good prices low.

THE CAMAGUEY COMPANY, LIMITED

The surplus of this Company for 1911 showed an increase over the previous year of,

50 PER CENT.

We offer a limited amount of the Stock at 63

TO YIELD 6.34 p. c.

Full information will be sent upon request.

ROYAL SECURITIES CORPORATION, LIMITED

(H. Bradford, Manager,) 164 Hollis St., Halifax, N. S.
Toronto, Quebec, Montreal, Ottawa, London, Eng.

We Own and Offer Subject to Price Sale

$10,000

Stanfield's Limited 6 p. c. Bonds.

The Annual Statement of Stanfield's Limited for 1911 shows net earnings of $127,612.35 available for payment of Bond Interest amounting to $30,000 which is over four times the requirement, and $9,000 in excess of the earnings for the previous year.

Stanfield's Limited is on a sound earning basis. Net returns for shareholders are increasing from year to year. The Bonds of this Company are highly regarded and are in favor with investors who are seeking a high class industrial security, yielding a return of about 6 p. c.

Denominations $100. and $1.000. Price 102 1-2 & Int. Yield 5.80 p. c

J. C. MACKINTOSH & Co.

ESTABLISHED 1873

Members Montreal Stock Exchange.

HALIFAX. ST. JOHN. MONTREAL
NEW GLASGOW. FREDERICTON.

DODD'S KIDNEY PILLS

FOR ALL KIDNEY DISEASES

CURES RHEUMATISM BRIGHT'S DISEASE BACKACHE DIABETES

NUMBER 23 THE PROPRIETARY

The Wretchedness of Constipation

Can quickly be overcome by

CARTER'S LITTLE LIVER PILLS.

Purely vegetable—act surely and gently on the liver. Cure Biliousness, Headache, Dizziness, and Indigestion. They do their duty.

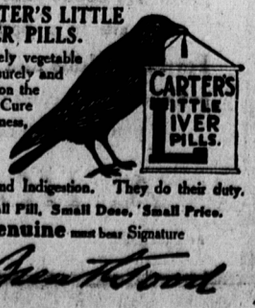

Small Pill, Small Dose, Small Price.

Genuine must bear Signature

Brent Good

What is HOLMAN'S CATALOG Worth To You

While we are willing to supply every home in this Province with a copy of our big catalog FREE—while we will send it to your very door without cost or obligation it is no estimation of its value.

Every home that has Holman's Catalog is offered opportunities to save money—no matter whether that home makes use of the opportunities or not they're evident. To let Holman's Catalog hang idle is to ignore the possibilities it offers to SAVE.

On the other hand the more you use Holman's Catalog the more money you will save, because the first order will open your eyes to the realization of greater economy, and your permanent business will mean perpetual thrift.

We will Mail a Catalog FREE to any Home Which has Not Already Received One.

5-1dr2i.

HOLMAN'S Spring & Summer *CATALOG* Number Seven

R. T. HOLMAN, LIMITED

Summerside, Canada.

Your Money Back if we Fail to Please

You take positively no chances in sending a mail order to Holman's—the GUARANTEE OF ABSOLUTE SATISFACTION means your money back if you are not satisfied.

Every article in Holman's Catalog is guaranteed to be exactly and indentically as represented -If, after you receive an article, you think it otherwise, we will not question your judgment, your opinion is respected—and if, we cant make your purchase satisfactory, there is one alternative, you can ship the goods back to us at our expense and have your money refunded—EVERY CENT.

We a thousands times rather have any customer write us and give us a chance to adjust any claim than keep the goods and be dissatisfied. One order is a small consideration in a business the size of Holman's, but a satisfied customer is our greatest asset. We are determined to do the right thing by our customers, and in return we have confidence enough in our customers to believe that they will treat us honorably. Our customers interests and ours are natural, and we believe that we can serve every house in this Province better and more economically than can any Mail order house in Canada.

Send us an order. Take advantage of our FREE DELIVERY OFFER.