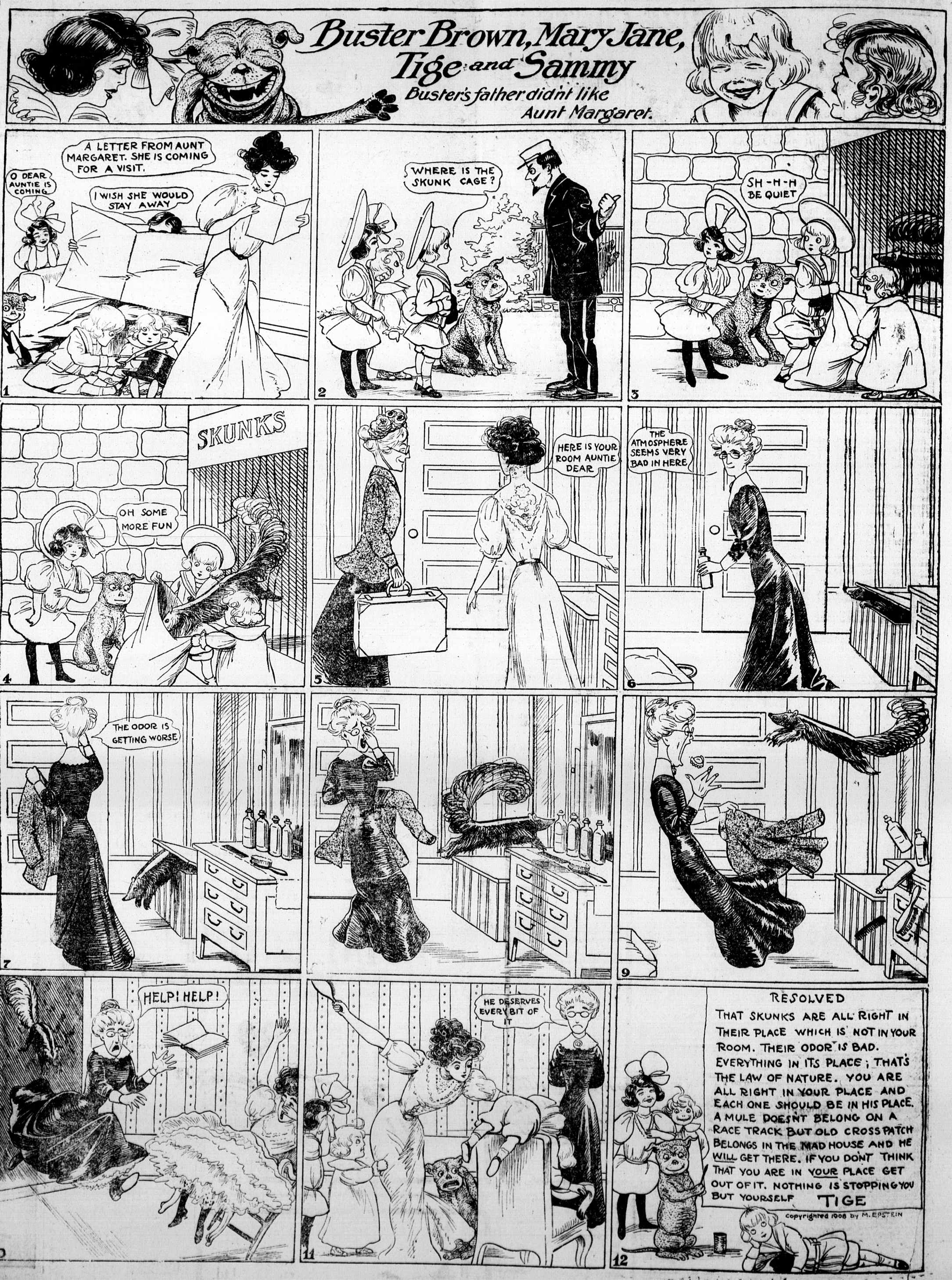
Buster Brown, Mary Jane, Tige and Sammy
Buster's father didn't like Aunt Margaret.
A LETTER FROM AUNT MARGARET. SHE IS COMING FOR A VISIT.
O DEAR AUNTIE IS COMING
I WISH SHE WOULD STAY AWAY
1
WHERE IS THE SKUNK CAGE?
2
SH-H-H BE QUIET
3
SKUNKS
OH SOME MORE FUN
4
HERE IS YOUR ROOM AUNTIE DEAR
5
THE ATMOSPHERE SEEMS VERY BAD IN HERE
6
THE ODOR IS GETTING WORSE
7
9
HELP! HELP!
10
HE DESERVES EVERY BIT OF IT
11
RESOLVED
THAT SKUNKS ARE ALL RIGHT IN THEIR PLACE WHICH IS NOT IN YOUR ROOM. THEIR ODOR IS BAD. EVERYTHING IN ITS PLACE; THAT'S THE LAW OF NATURE. YOU ARE ALL RIGHT IN YOUR PLACE AND EACH ONE SHOULD BE IN HIS PLACE. A MULE DOESN'T BELONG ON A RACE TRACK BUT OLD CROSSPATCH BELONGS IN THE MAD HOUSE AND HE WILL GET THERE. IF YOU DON'T THINK THAT YOU ARE IN YOUR PLACE GET OUT OF IT. NOTHING IS STOPPING YOU BUT YOURSELF TIGE
12
copyrighted 1908 by M. EPSTEIN