Dustbane

Makes sweeping easy. It kills germs. Brightens floors and carpets. Always have a tin of genuine Dustbane on hand when you sweep.

Sold by leading grocers Packed in barrels and kegs for large consumers.

A. Williamson

Representative

Carvell Bros

General Distributors
Charlottetown

2493-11-22Mtf.

A careful selection of every line of Jewelry marks our stock.

We will be pleased to have you call.

W. N. Tanton
JEWELER

PROFESSIONAL CARDS

J. D. Stewart, K.C.

Barrister, Solicitor and Notary Public.
Newsom Block, Charlottetown.
Branch Office, Georgetown.
Money to Loan on Real Estate.

S. S. Hessian

Barrister, Solicitor, Notary Public, etc.
MONEY TO LOAN
Montague -:- -:- P. E. Island

GORDON T. ALLEY, M. D L. R. C. P. & S.

Physician and Surgeon

Office and Residence, 62 Prince Street
2725-12-2Mtf

McLean & McKinnon

Barristers, Attorneys-at-Law
Office, Royal Bank Building
Charlottetown - - - P. E. Island

Morson & Duffy

Barristers and Attorneys
Solicitors for Royal Bank of Canada.

MONEY TO LOAN.

McLeod & Bentley

W. E. Bentley, K.C.
Barrister and Attorney-at-Law

MONEY TO LOAN.
Office — Bank of N. S. Chambers

Warburton & Shaw

Barristers, Attorneys,
Notary Public, etc.
Solicitors for Canada Bank Association, Bank of Montreal, Canada Permanent Mortgage Corporation. . . . .

MARK R. McGUIGAN, B.A.
Barrister, Solicitor, Notary Public
Money to Loan
Cameron Block, Charlottetown.
2262-11-12wim3mos.

Quality and Service
MULTIGRAPH LETTERS
Best Produced Anywhere
Addressing — Folding — Mailing
CHARLOTTETOWN GUARDIAN JOB DEPT.
176 Kent St., Charlottetown.
Phone 420-L.

Painful Sensations

in the muscles, "neuralgia", soreness, aching back, pimples, boils, rashes and other eruptions, usually result from self-poisoning by products of imperfectly digested or non-eliminated food.

BEECHAM'S PILLS

help to restore activity of liver, bowels, kidneys, and skin, and so counteract cause and relieve symptoms.

Largest Sale of Any Medicine in the World. Sold everywhere in Canada. In boxes, 25c., 50c.

THE MARKETS

CHARLOTTETOWN MARKETS

Butter	56-60
Eggs, doz	70-72
Oats, bush (buyers price)	90
Hay ton	$23.00
Potatoes	90
Turnips	40
Pork	18
Chickens	$1.25 1.50
Geese	$3.00 $4.00
Ducks	$2 $2.50
Straw	$10

MONTAGUE MARKETS

Butter	50
Eggs	60
Oats (bus.)	80
Potatoes	90
Pork	17½

MURRAY HARBOR MARKETS

Butter lb.	48
Eggs	60
Pork	17½
Potatoes	90
Oats	85 88

KENSINGTON MARKETS

Butter	.51
Oats	85
Potatoes	100
Eggs	60
Turnips	25
Pork	17¾

SUMMERSIDE MARKETS

Butter (dairy) per lb	50 53
Butter (creamery) lb.	61
Calfskins	.40
Eggs, per doz.	60
Hay, pressed	18.00 20.00
Hay, loose	14.00 16.00
Hides per lb	28
Oats (blk.)	.90
Oats (white)	90
Wheat, per bush.	1.75 2.00
Potatoes	1.00

SOURIS MARKETS

Butter	50
Eggs	.55
Oats	85
Potato s	90
Turnips	40
Pork	17½

I was cured of Rheumatic Gout by MINARD'S LINIMENT.
Halifax. ANDREW KING.

I was cured of Acute Bronchitis by MINARD'S LINIMENT.
LT.-COL. C. CREWE READ.
Sussex.

I was cured of Acute Rheumatism by MINARD'S LINIMENT.
Markham, Ont. C. S. BILLING
Lakefield, Que., Oct. 9, 1907.

Dr. DeVan's French Pills

A reliable Regulating Pill for Women. $5 a box. Sold at all Drug Stores, or mailed to any address on receipt of price. The Scobell Drug Co., St. Catharines, Ontario.

PHOSPHONOL FOR MEN

Restores Vim and Vitality; for Nerve and Brain; increases "gray matter;" a Tonic—will build you up. $3 a box, or two for $5, at drug stores, or by mail on receipt of price. The Scobell Drug Co., St. Catharines, Ontario.

SOLD AT FOSTER'S DRUG STORE

First Chinese Bishop.

For the first time in the history of the Church of England in China, a Chinese bishop in the person of the Venerable Archdeacon T. C. Shen, has been consecrated. The ceremony took place in the Church of Our Saviour, Dixwell road, Shanghai, before a number of distinguished guests. The rites followed the ordinal of the churches of the Anglican communion.

The new bishop was presented in due form by Dr. Norris, Bishop of North China, who was assisted by Dr. Graves, the presiding bishop in the laying of the hands. Bishops Roots and Huntington of the American Church, Bishop Iliff of the Church of England, and Bishop White of the Canadian Church. All these bishops are also bishops of the Chung Hua Shang Kung Hui.—Canton Times.

Got a New Job.

Bill was reading the paper instead of washing the windows of the hotel when the manager looked in. "What's this?" he said. "Pack up your things, and go." So poor Bill drew his money, went upstairs, and put on his good clothes. Coming down he met the manager, who did not recognize him in his black coat. "Do you want a job?" asked he. "Yes, sir," said Bill. "Can you clean windows?" "Yes, sir." "You look a handy sort of fellow." "Thank you, sir," said Bill; and in half an hour he was back in the same old room earning two dollars a week more than before—but cleaning the window this time, and not reading the paper.

Kangaroo Farming.

In Australia, kangaroo farming is an important industry. The hides are valuable and the tendons extremely fine; indeed, they are the best known to surgeons for use in sewing up wounds, and especially for holding broken bones together, being much finer and toughter than catgut, which is used extensively.

Investigated Our Minerals.

Although the United States Department of the Interior has been working almost since the beginning of the war for an appropriation and authorization to assist in and stimulate the reduction of necessary minerals and metals, which by being produced at home would save precious ship tonnage for immediate war uses and make America independent of outside supplies, it was not until the last days of September that Congress finally passed and the President approved a bill for those purposes, carrying with it an appropriation of $60,000,000 for capital and $500,000 for administrative expenses. Congress did, however, early appropriate $150,000 for the Bureau of Mines to use in making a survey of developmental possibilities and for co-operative work with private producers. With this small fund the bureau created an investigating corps of about fifty scientists, engineers, and helpers, supplemented by occasional co-operators. Directly or indirectly the mineral possibilities of the country were minutely examined from the Atlantic to the Pacific, and from Canada to Mexico. Investigations even included Canada and Cuba, and Alaska was not overlooked. As a result of this work and the natural response to high prices the spirit of adventure has been aroused prospectors have swarmed to the mountains and plains, and there has been an amazing increase in the production of some of the rare minerals essential in the manufacture of war materials, such as tungsten, molybdenum, mercury, magnesium, and magnesite.—American Review of Reviews.

Hun Dignity (?)

Back from the line during the Argonne battle a lieutenant came, looking groggily for a first-aid station. A piece of shrapnel had torn its way through his helmet and, once inside, had spun around and around without so much as scratching his skin or cutting his hair. But it had given him a bit of a start and he wanted a rest. Yet all along the route, emerging from scores of little hidden dugouts, scared Germans had come and surrendered to him, gathering behind him in a dejected caravan like the children of Hamelin behind Pied Piper. By the time he was back on the crest of Hill 272 they numbered 67, and there a German rushed forward, impressive with the important tidings that deep in the deepest dugout of them all, the lieutenant-colonel commanding the regiment that had defended the hill was waiting for some one to come down and be surrendered to. "Any one who wants to be my prisoner this day has got to come to me." Thus said the weary lieutenant as he limped on his way, and so the lieutenant-colonel stayed hungry in his dugout and was obliged to surrender next morning to two privates passing by on their way for water.

Will Study Abroad.

Permission has been given to a limited number of selected Canadian students now with the troops to study in British universities during demobilization. They will receive pay allowances. Such students must have had at least two years' creditable university training.

Nearly all Japanese pearl divers are women.

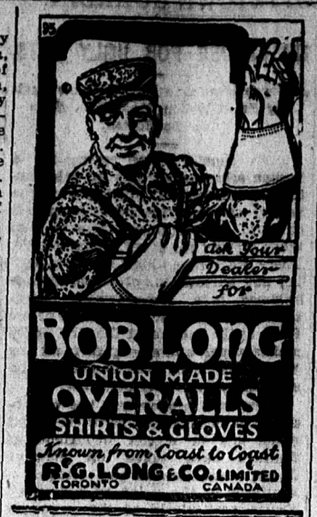

FOR AFTERNOON WEAR

An afternoon gown of brown charmeuse and georgette, beaded and tassel trimmed.

SHOULD MATCH CAMISOLE

Newer Type of Blouse Affords Ugly Discrepancy Between Waist and Skirt Sections.

Is anything uglier than the transparent peplum blouse worn with a light camisole or corset cover? It was bad enough with the old-time blouse that ended at the belt line, but when the newer type of blouse is worn thus there is an ugly discrepancy between the waist section and the skirt section of the blouse.

Of course, where the front and back panel of the blouse are of some heavier material the effect is quite satisfactory. But when georgette or chiffon is used then one really needs a dark camisole. It is not always easy to buy these, although they are to be had in navy blue, one or two shades of brown, green and the other usual suit shades. But they are not difficult to make, and you should have one or two to go with every suit.

Soft satin of some sort is a good selection for the fabric, although crepe de chine is also good. They can be finished at the top with machine hemstitching, such as you can have done at a dressmakers' supply store, and the shoulder straps may either be made of ribbon to match or some of the fabric finished with a narrow hemstitching of the same sort. Needless to say, they should be adjusted so that none of the lighter lingerie appears above the dark camisole.

SLOW DEATH

Aches, pains, nervousness, difficulty in urinating, often mean serious disorders. The world's standard remedy for kidney, liver, bladder and uric acid troubles—

GOLD MEDAL HAARLEM OIL CAPSULES

bring quick relief and often ward off deadly diseases. Known as the national remedy of Holland for more than 200 years. At all druggists, 50c. a box.

Look for the name Gold Medal on every box and accept no imitation

Women In War Work.

An overwhelming majority of the women gainfully employed during the war had been at work before the war. We do not know the exact proportion, for no one in our enlightened Government believes in enlightening the people on subjects like this. But here is a single revealing fact: the female conductors on the Cleveland street railways were recently asked in what former occupations they had been employed. Of the 173 women answering the question, only ten had never worked before and only ten more had been employed at home work. Of these women conductors, 142, or 88.5 per cent., has formerly been employed in either trade or manufacturing. To them the offer of a conductor's job meant merely an extension of employment opportunities and not a change from leisure to labor.—The New Republic.

The First Elevator.

The earliest mention of a device in any way resembling the modern elevator or lift may be read in Vitruvius, who describes a hoisting machine which was invented by Archimedes. This elevator of the second century B.C. was worked by ropes which were coiled upon a winding drum by a capstan and levers. The same writer refers to another similar machine which was made to rotate by a man who walked inside the capstan. Such a primitive elevator is still in use to lift passengers and luggage from the first to the second story of a convent on Mt. Sinai.

War Chemicals.

War needs greatly increased the demand for many chemicals in this country, but of all the so-called heavy chemicals, caustic soda has, perhaps, been the most in demand. Indeed, so pressing has been the need for this particular commodity in the war industries that its manufacture on this continent more than doubled since 1914, and even so it has been necessary to place a virtual embargo on its export.

Price on His Head.

M. Raemaekers has now taken up his abode in England. While he was working in Holland, many attempts were made to suppress him by the Germans, both by application to the Dutch Government and by cruder methods of their own.

M. Raemaekers was asked one day at how much in hard cash he was valued by the Boche. He admitted regretfully that his price had gone down, and that he had been valued at no more than £600.

M. Raemakers speaks English quite fluently, and but for his extremely fairness is rather English in appearance.—Tit-Bits.

FRED'k HUTH & CO.
Established 1809
12 Tokenhouse Yard
LONDON ENGLAND

FUR AUCTIONS

Winter Sale Commencing Feb. 2, 1920
Spring Sale Commencing April 26, 1920

Warehouse—
64 Park Street, Southwark, London

HENRY BENNET,
Agent.
1123 Broadway New York

For particulars apply to
E. H. RAYNER,
Summerside, P. E. Island

2711-12-21M3Mths.

ALFRED FRASER

212 Fifth Avenue,
NEW YORK,
Representing C. M. Lampson Co.
Public Auction Sale of Raw Furs
64 Queen Street,
LONDON, ENGLAND.

2914-12-10ME451.

Canada's March Fur Auction Sales

Place Your Furs on Consignment for CANADA'S FUR AUCTION SALES, MONTREAL

All Fox Breeders and Fur Farmers may now send or leave their Raw Furs at the office of A. & E. Pierce & Co., Summerside, to be forwarded to CANADA'S GREAT FUR AUCTION SALES which takes place in Montreal in March, 1920.

At the recent public meeting it was unanimously resolved that Canada's Fur Auction Sales should have the support and Co-operation of all fur farmers who have the interest of the industry at heart, which is necessary to insure the permanent success of the Silver Fox Farming business.

Messrs A. & E. Pierce & Co., will issue receipts for all pelts received. A reserved bid may be placed on each pelt. Liberal cash advances can be obtained on request.

This sale will be of gigantic proportions, and as Canada's annual output of Raw Furs is over fifteen million dollars, and in addition to Canada's production arrangements have been made for shipments of all classes of Furs produced by every fur producing country in the world. These sales will be extensively advertised all over the globe, there will be buyers from all parts of the world and consequently the highest prices will be realized for your collection.

Silver Fox Farmers are especially invited to co-operate with this organization in the marketing of Silver Fox Pelts, as it is only with your co-operation that the highest prices can be secured.

For further particulars call, write or phone A. & E. Pierce & Co's., office, Summerside, representing "MONTREAL FUR AUCTION SALES CORPORATION."

2928-12-10-mtf.

BRINGING UP FATHER