

THE CHARLOTTE TOWN GUARDIAN

Subscription rates: Daily (founded 1857) \$3.00 per year (delivered) in advance...

FRIDAY, FEB. 9, 1923

THE MARKETS

The prosperity of the world depends very largely upon the supply of and the demand for agricultural products...

TREATING JUVENILES

The Judge of the Ottawa Juvenile Court in his annual report, just issued, gives an interesting account of the year's work among juvenile delinquents...

POLITICAL MATHEMATICS

According to our despatches this morning, the Public Accounts tabled in the House of Commons show a surplus of \$34,391,696.36...

Notes By The Way

Ottawa despatches tell that Mr. Fielding strongly resents both the Hoey amendment and the Shaw sub-amendment to the proposed address, in reply to the speech from the throne...

What Constitutes a Gentleman?

Sir,—I have a ways understood the standard of a gentleman was laid down in Psalm 15, which is known as a "Gentleman's Psalm"...

Mr. Moffat and Mr. McIntyre

Sir,—I think it is due Mr. Moffat and the Temperance cause that the letter Mr. Daugherty, U. S. Attorney-General sent Mr. Moffat, should be published in full as requested by Mr. McIntyre...

Should Children Attend Movies?

Sir,—The attendance of children at the movies has a detrimental physical effect which should not be overlooked. The quick motion of the passing scenes effects their sight and the sudden transition from scene to scene is deleterious to their slowly developing brains...

A Lady—A Sentiment

Sir,—You have received many answers to the question, "What is a Lady?" But true womanhood is thus described by F. J. Gould in "Stories for Young Hearts and Minds"...

What is the Matter?

Sir,—In answer to "What is the Matter," (with Nick) in a recent issue of the Guardian, may I be allowed to exclaim, "Well! Well! Well!" Another Daniel come to judgment, and again a "Near Yankee" yelped Nick. My, but the woods are full of 'em!

Is the World Growing Better?

Sir,—The question raised by the Rev. D. Lamont in your issue of Monday last, and so ably discussed by him, is one that should receive the earnest consideration of every thinking man and woman...

The Public Forum

This column is open for the discussion by correspondents of questions of interest. The Charlotte Town Guardian does not necessarily endorse the opinions expressed by its correspondents.

That Body of Ours

Yes, eating is a real business that must be transacted two or three times a day if you are going to keep that body of yours in good condition. Thought on diet, food, have been written on, and food, have been written on so forth because this business is so important...

Another Islander

Sir,—The question raised by the Rev. D. Lamont in your issue of Monday last, and so ably discussed by him, is one that should receive the earnest consideration of every thinking man and woman...

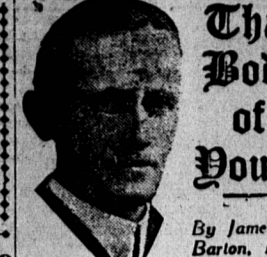

By James W. Barlow, M.D.

THIS EATING BUSINESS

Yes, eating is a real business that must be transacted two or three times a day if you are going to keep that body of yours in good condition. Thought on diet, food, have been written on, and food, have been written on so forth because this business is so important...

A PARENT

Blessed are they who find "poetry in the woman's hands, and in the love which scrubs and brushes, and mends, and sews, and darns, and cooks, and adorns, and plans, and suffers, and aches, and hopes, and bears, and waits, and yearns, and achieves, and serves, and makes ends meet, and tires not so long as strength holds out, and toils till the sky shimmers with stars, and till the winds of the night blow over the waves of the far, far sea, and there is a hush, a sob, and a remembrance and the graves of the mothers are green."

HUMANITY

I am, Sir, etc.

THE GREAT-WEST LIFE ASSURANCE COMPANY

HEAD OFFICE WINNIPEG ESTABLISHED 1892

Table with 2 columns: Item and Amount. Includes New Business Issued, Business in force, Income, Assets, Surplus Earned, etc.

Evidences of Prosperity and Progress

- (1) Substantial increase in new business and in business in force. (2) Assets of nearly \$50,000,000. (3) The interest rate for 1922 was 7.18 p.c.; the expense rates were materially reduced and a very low mortality rate was experienced...

A 1923 Result: 20 Year Endowment. Age 35. \$1000. Premium \$49.50

TOTAL CASH VALUE AVAILABLE IN 1923 \$1505.00

The full report will be mailed on request. Apply to Company's Branch Office at Charlottetown.

Social Service and Child Welfare

Sir,—I notice in The Guardian of the 6th inst. several remarks made by Mr. Cotton, touching upon Social Service and Child Welfare. I am a general, Child Welfare is a subject upon which depends the future good or bad citizenship of our country...

Daily Selections For Guardian Readers

From the W. S. Louson collection. JUST WHERE ARE YOU? Just where thou art lift up thy voice. And sing the song that shall cheer thy heart...

FLLOWERS

As flowers never put on their best cloths for Sunday, but wear their spotless raiment and exhale their odor every day, so let your Christian life free from stain daily give forth the fragrance of the love of God.

(Continued On Page 5)

