BASEBALL

A friendly game of baseball was played in Victoria Park on Monday evening April 28th between the Anchors and the Ramblers, which resulted in a victory for the Anchors by a score of 11 to 9.

Line-up was as follows:

ANCHORS		RAMBLERS
	Catcher	
F. Trainor (capt.)		F. Prunty
	Pitcher	
I Mahar		Wm. Ryan (capt)
	1st Base	
J. McDonald		J. Stapleton
	2nd Base	
A. Gormley		F. O'Brien
	3rd Base	
F. McDonald		G. Coyle
	Short stop	
C. Saunders		S. Ryan
	R. Field	
F. Trainor		E Duffy
	L. Field	
Wm. McDougall		E McAleer
	Centre Field	
F. Hughes		E. Doiron

The Anchors would like to have a friendly game with the Elms, on Friday evening

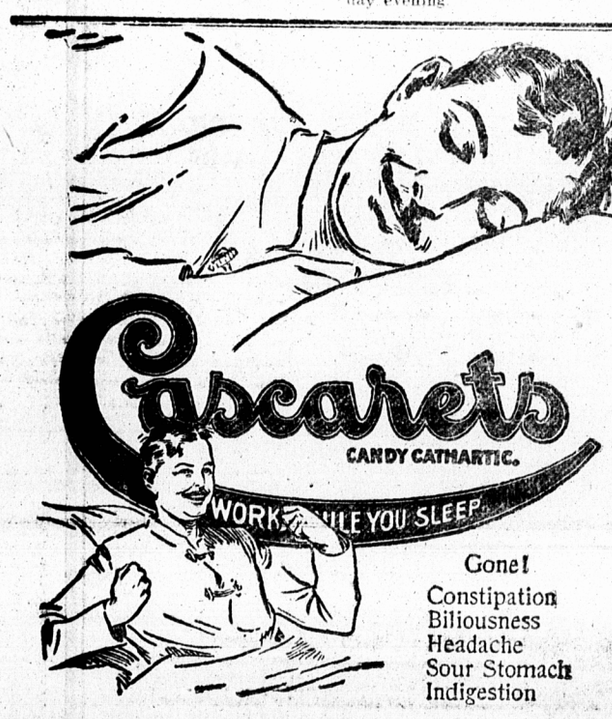

Gone!
Constipation
Biliousness
Headache
Sour Stomach
Indigestion

Prizes Worth Striving For

The Charlottetown Guardian's Circulation Campaign prize list is a record for the Maritime Provinces, viz:

1st Grand Prize—Overland Auto, $1410; supplied by Bruce Stewart & Co.

2nd Grand Prize—Ford Auto, $820; supplied by Kennedy & Webster.

3rd Grand Prize—Karn-Morris Duchess Player Piano, $800; supplied by Miller Bros.

District Prizes:

1.—3 Willis Pianos, each $475; supplied by A. E. Toombs.

2.—3 Grafanolas, each $150; supplied by A. E. Toombs.

3.—2 Diamond Rings, $100 and $50 or Pathephone, $78; supplied by G. H. Taylor.

4.—3 Wristlet Watches, each $17; supplied by G. H. Taylor.

In addition 10 per cent. is given to all unsuccessful prize winners who continue to the end.

ALL MILL FEEDS ARE ADVANCING

We would advise our patrons to fill their requirements. We have large stocks of Feeds bought right and which we ofter at low prices to the merchants of P. E. I.

Corn Meal, "Old Process" Oil Meal, Cotton Seed Meal, Sampson Cow Feed, Acme Corn Feed, particularly adapted for fattening hogs, Schumacher Feed, an all round good feed especially adapted for horses, and cattle. Royal Purple Calf Meal, Chick Feed and Feed Wheat Middlings and Bran.

Write or phone us for prices

AULD BROS. LTD.

Disputes Idea Austro Collapse Restricts Italy

PARIS, April 28. — Following is the text of Premier Orlando's statement in reply to President Wilson, issued last night:

"Yesterday, while the Italian delegation was discussing counter propositions which had been received from the British Prime Minister and which had for their aim the conciliaton of contradictory tendencies which were manifested concerning Italian territorial aspiration, the Paris newspapers published a message from the President of the United States, in which he expressed his own thought on one of the gravest problems which has been submitted to the judgment of the conference.

Records It As Precedent

"The practice of addressing nations directly constitutes surely an innovation in international relations. I do not wish to complain, but I wish to record it as a precedent, so that at my own time I may follow it, inasmuch as this new custom doubtless constitutes the granting to nations of larger participation in international questions, and, personally, I have always been of the opinion that such participation was the harbinger of a new order of things.

"Nevertheless, if these appeals are to be considered as addressed to nations outside of the Governments which represent them (I might say even agaist the Governments), I should feel deep regard in recalling that this process, heretofore applied to enemy Governments, is today applied for the first time to a Government which has been and intends to remain a loyal ally of the great American republic, namely, the Italian Government."

Premier Orlando says that he might complain that such a message addressed to the Italian nation had been published at the very moment when the allied and associated powers were negotiatng with the Italian Government, the help of which had been sougat, and appreciated in numerous serious questions, heretofore discussed in intimate and complete solidarity.

Opposite People and Government

"Above all," he continued, "I should have the right to complain if the declaration of the Presidential message have the purpose to oppose the Italian people to the Italian Government, because it would misconstrue and deny the high degree of civilization which the Italian people has attended and its democratic and lberal regime. To oppose the Italian people and Government would be to admit that this great free nation would submit to the yoke of a will other than its own, and I should be forced to protest strongly against suppositions unjustly offensive to my country."

Referring to President Wilson's statement, Premier Orlando says it entirely purports to demonstrate that the Italian claims, beyond certain limits laid down in his message violate the principles upon which must be founded the new regime of right justice and liberty among peoples and adds that he never denied these principles, and that even Presidem Wilson would do him justice to say that in the long conversations they had had together, he (Orlando) had never relied upon the formal authority of a treaty by which he knew President Wilson was not bound, but merely relied on reason and justice upon which Italy's claims were based.

The Application Unjustified

Signor Orlando deplores that he could not convince President Wilson, although the President admitted that justice and truth are the monopoly of no man and that all men err. The conference, he points out, has had to change its mind many times, and he does not think himself disrespectful by asking it to change it again.

"I consider as unjustified the application that, in his statement, President Wilson makes of his principles toward the Italian claims, Premier Orlando continues. "It is impossible for me in a document of this nature to repeat the detailed arguments which have been produced in Italy's behalf. I might simply say that no one will receive without reserve the affirmation that the collapse of the Austro-Hungarian Emoire should imply the reduction of Italian aspirations."

The "Italian Limit"

Citing the President's argument that the concessions granted bring Italy to its natural defences, the Alps, Signor Orlando says:

"This recognition is of great importance, proved the eastern flank of this wall does not remain open and that the ring of Italy should be interpreted to include the line of Mont Nevose, which separates the waters running toward the Black sea and the Mediterranean.

He recalls that the Italians from earliest dawn of Italian history designated this mountain the "Italian Limit."

"Without this protection," says the Premier, "a dangerous breach is left in this admirable barrier of the Alps, rupturing the unquestionable political, economic and historical unity of the Istrian peninsula. I contend, furthermore, that he who is entitled to the honor of proclaiming to the world the right of the free distrbuton of peoples should recognize this right for Fiume, an ancient Italian city, which proclaimed its Italian nature before the Italian ships arrived — an admirable example of national conscience perpetuated throughout centuries.

"To deny the right only because of the small number concerned would mean the admission that the criteron of justce toward peoples varies according to their territorial extent."

Are Not Excessive

Premier Orlando then points out that Antwerp, Genoa and Rotterdam are international ports serving as an outlet to derive peoples and territories without having to pay for the privilege by sacrificing intional conscience, and continues:

"It is impossible to qualify as excessive the Italian aspirations toward the Dalmantian coast, Italy's boulevard throughout centuries, which Roman genius and Venetian activity made noble and grand and whoce Italian character, defying for centuries implacable persecutions, still spares the same thrill of patriotism with the Italian people."

The pruciple proclaimed with reference to Poland that denationalization based on violence does not create rights, the Premier contends, should be applied to Dalmatia. Passing to the argument of "cold statistical statements," The Premier affirms that among the national reconstructions occupying the peace conference none of the reconstructed nations will count within their frontiers a relatively slighter number of persons of alien races than would be attributed to Italy, and asks why only Italians should be suspended of imperialistic cupidity. The history of the negotiations, he declared, will show that the Italian delegation acted not only with firmness, but with a grand spirit of conciliation.

Friendship To Americans

He concludes his statement as follows:

"The Presidential message ends with a warm declaration of America's friendship for Italy. I reply in the name of the Italian people, and proudly claim the right and honor to do this as one, who in the most tragic hour of this war, proclaimed the cry of resistance at all costs. The cry was heard and replied to with courage and abnegation, of which there are few more striking examples in the world's history.

"Italy, thanks to the most heroic sacrifices and purest blood of her children, was able to ascend from the abyss of misfortune to the radiant crest of most glorious victory. In the name, therefore, of Italy, I express with all my power and sentiment of admiration and profound sympathy which the Italian people profess toward the American people."

Just Found It Out

Manuel is a Mexican. He runs a chili wagon on Main street and up to a day or so ago had had a good record. But on the fatal day he found himself before a judge charged with assault and battery.

"Why did you beat that man?" asked the judge.

"He called me something, senor, answered Manuel politely.

"What did he call you?"

"El rhinoceros, senor judge."

"A rhinoceros! When was this?"

"Three years ago responded Manuel and the court nearly fell off the bench.

"You mean that you hit a man yesterday on account of something he called you three years ago?" demanded the judge.

"Si senor! Up until that accursed yesterday, I have not seen a rhinoceros. Only yesterday do I learn the colossal size of the insult.

AVOID COUGHS and COUGHERS!
Coughing Spreads Disease
SHILOH
30 DROPS STOPS COUGHS
HALF THIS FOR CHILDREN

BLACKING A STOVE

In blacking a stove there are various simple additions which improve the result.

1. Use turpentine, and a little sugar, to mix ordinary blacking. It prevents rust and makes the polish more durable and glossy.

3. Mix the polish with vinegar and or shave good hard soap into the polish and boil them together.

3. Mix the polish with vinagar and just a little sugar.

4. After blacking a stove, apply linseed oil with a woolen rag, and vents rust and gives a lasting varnish, keep a slow fire until it dries. It pre-

5. Mix the blacking with cold coffee instead of water.

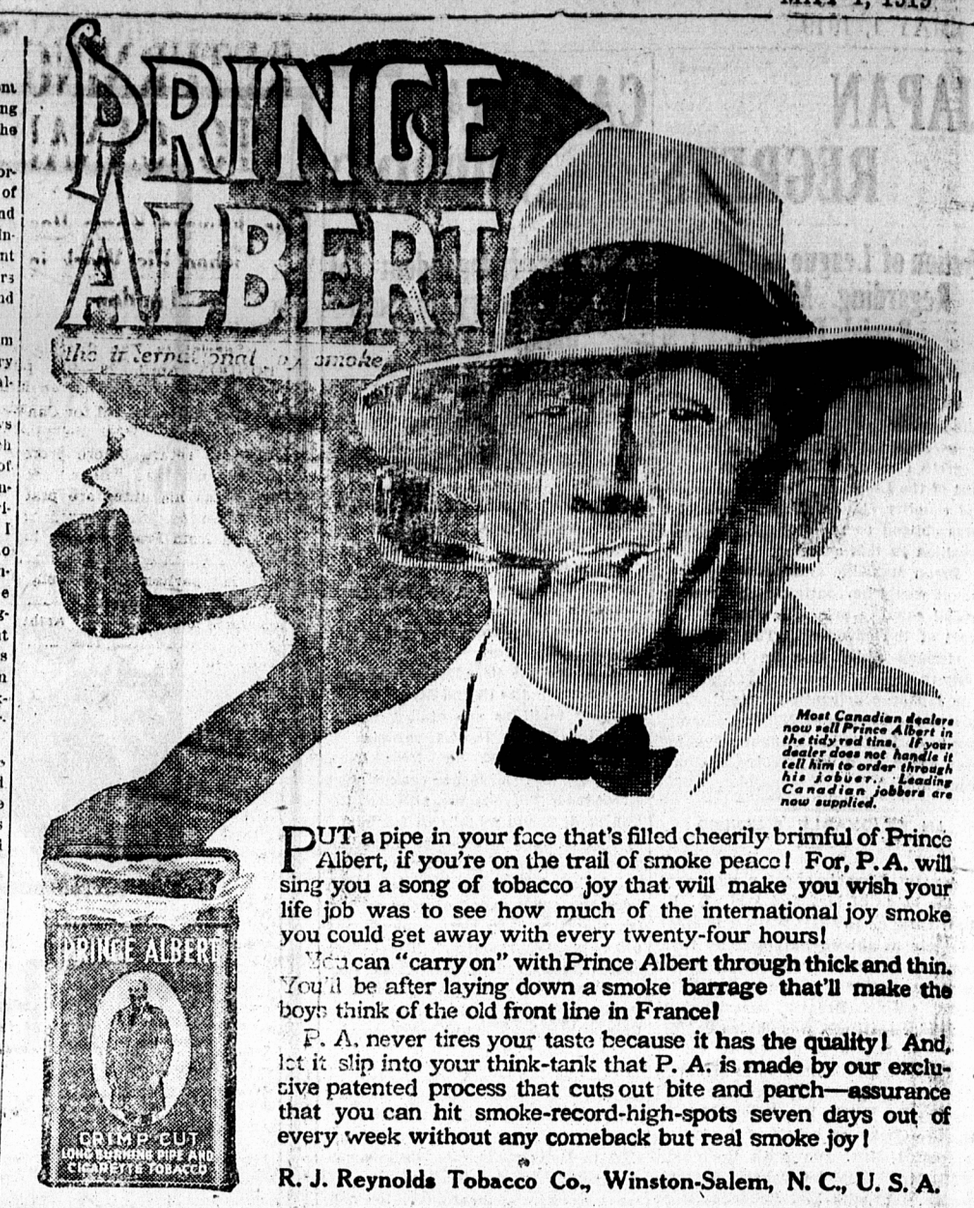

Most Canadian dealers now sell Prince Albert in the tidy red tins. If your dealer does not handle it tell him to order through his jobber. Leading Canadian jobbers are now supplied.

PUT a pipe in your face that's filled cheerily brimful of Prince Albert, if you're on the trail of smoke peace! For, P. A. will sing you a song of tobacco joy that will make you wish your life job was to see how much of the international joy smoke you could get away with every twenty-four hours!

You can "carry on" with Prince Albert through thick and thin. You'll be after laying down a smoke barrage that'll make the boys think of the old front line in France!

P. A. never tires your taste because it has the quality! And, let it slip into your think-tank that P. A. is made by our exclusive patented process that cuts out bite and parch—assurance that you can hit smoke-record-high-spots seven days out of every week without any comeback but real smoke joy!

R. J. Reynolds Tobacco Co., Winston-Salem, N. C., U. S. A.

"His Master's Voice" RECORDS

For May, Out To-Day

The most popular songs; the newest dance numbers; the latest band, orchestra and operatic selections, are here in great variety.—Make an effort to hear them early.

JOHN STEEL
(Tenor)

Two Selections by John Steel

$1.50 for 12-inch Double-Sided

Thora *and* Nirvana 235001

"THORA" by Weatherly-Adams will be welcomed by all admirers of these talented writers, known the world over. The subdued opening of this beautiful song and the tender undulation of the voice gives a mellowness of beauty that at once gains the attention of the listener and the expressive singing of this gifted artist infuses a note of appeal and tender affection throughout the whole song. The lines:—

"I loved you in life too little
I love you in death too well"

are rendered with telling effect. The finish in particular furnishes a fitting finale to this beautiful song.

"NIRVANA" by Weatherly-Adams is a song that has rightfully won a place amongst the immortals. Full of richness and beauty of modern melody and has at the same time a touch of florid elaboration of the older music. The tones are soft and round and leave an effect of simple grandeur. The whole is finely rendered and this artist's varied gifts of expression are beautifully exemplified.

90c for 10-inch double-sided

A Good Man is Hard to Find *and* For Johnny and Me ..... Marion Harris	18535
How Ya Gonna Keep 'Em Down on the Farm? —*Arthur Fields—and* How Are You Goin' to Wet Your Whistle? ..... Billy Murray	18537
Don't Cry, Frenchy, Don't Cry—*Charles Hart-Elliott Shaw—and* I Know What It Means to be Lonesome ..... Henry Burr	18538
I'm Sorry I Made You Cry—Waltz—*and*—Jazzophine-Fox Trot ..... Green and D'Lier	216057
Arabian Nights—One-Step—*Waldorf-Astoria Dance Orchestra—and* Sand Dunes—One-Step ..... Nicholas Orlando's Orchestra	18536
Kentucky Dream Waltz *and* The Velvet Lady —Medley Waltz ..... Orlando's Orchestra	18539
Madeloff — One-Step March—*and*—Marche Française ..... Victor Military Band	18534

Blue Label Records

After All—*Reginald Werrenrath—and* Lonesome—That's All ..... Lambert Murphy	45162
How Birds Sing *and* The Bird Chorus ..... Kellog	45163

Purple Label Record

When I Was Twenty-One (*Lauder*) ..... Lauder	70123

Red Seal Records

Gianni Schicchi—O mio babbino caro (*Oh My Beloved Daddy*) ..... Frances Alda	64802
Calling Me Home to You ..... John McCormack	64803
Samson et Dalila — Je viens célébrer la victoire (*I Come to Celebrate Victory*) ..... Caruso—Homer—Journet	89088
Waltz Etude (Piano) ..... Alfred Cortot	74588
Clavelitos (*Carnations*) Spanish ..... de Gogorza	64798
La Traviata—Dite alla giovine (*Say to Thy Daughter*) ..... Galli-Curci and De Luca	88601

Hear Them at any "His Master's Voice" Dealers

Manufactured by BERLINER GRAM-O-PHONE CO., Limited, Montreal.

H. A. TANTON & CO.
144 Great George Street, Charlottetown, P.E.I.

MILLER BROS
123 Kent Street, Charlottetown, P. E. I.