COOK'S

"ARTISTS' PROOF"

The New Exquisite Photographic Novelty

Studio where Baby is Always Welcome.

NEW DESBRISAY BLOCK

The Eureka Fly Killer

Protects Cattle and Horses from Fly Pest and Vermin.

SURE PREVENTATIVE.
PERFECTLY HARMLESS.
EASILY APPLIED.
INEXPENSIVE.

Eureka Kills the Flies.

We sold 500 gallons last season and every customer was pleased. We guarantee it as represented or money refunded.

G. E. HUGHES,

Wholesale Agent.

GAUVIN, GENTZEL & CO.

Photographers.

New Prowse Block

OUR PRESCRIPTION FILES

Show the esteem in which we are held by physicians and the public in general. Our prescription department is conducted on the most careful plan and prescriptions are compounded from only the purest and freshest drugs, and no mistakes are possible here.

REDDIN BROS., Opp. P.O.

Prince Edward Island Railway

TENDERS

Sealed Tenders addressed to the undersigned, will be received until July 2nd, 1902 for the construction of a freight shed and waiting room at Mount Stewart, for a freight shed at Morell, and a new station at Georgetown. Plans and specifications may be seen at the office of C. B. Chappell Architect, Charlottetown, and at my office at Charlottetown.

Each tender must be acompanied by a certified cheque or cash to the value of ten per cent of the amount of the tender which amount will be retained as security for the faithful performance of the work.

The lowest or any tender not necessarily accepted.

G. A. SHARP,
Superintendent.

Railway Office Ch'Town, June 23, '02
52-9 td

WORTH LOOKING AT

We take pride in showing people our work. Experienced help and improved methods have won for us a splendid reputation for all kinds of laundry work. If you are not a customer, drop in and we will show you what kind of work we do and how we do it.

STERNS,

Phone 104, Water St. The Laundry Man.

WANTED

A principal, a vice-principal and three assistant teachers for Souris East School, No. 1141. Liberal supplement voted. Principal must have had experience as principal of a graded school or application will not be considered.

C. C. CARLETON,
Secretary.

7-2 12i & w4i.

After Dinner

To assist digestion, relieve distress after eating or drinking too heartily, to prevent constipation, take

Hood's Pills

Sold everywhere. 25 cents.

"Silver Plate that Wears."

Certified Silverware

like a certified check, is that about which there can be no doubt of value. To the casual observer the real and the imitation nowadays are much alike. A distinguishing mark known as the trade mark of a responsible and thoroughly reliable manufacturer is the safeguard. Such a mark is virtually a certification that the article so stamped is what appearances indicate and is worth what is asked for it. This stamp:—on Coffee Sets, Tureens, etc., and

"1847 Rogers Bros."

on Knives, Forks, Spoons, certifies that they are guaranteed by the largest silverware concern in the world.

If You Call at

W. W. WELLNER,

CHARLOTTETOWN.

You will see a large assortment to our goods.

Queen Quality

Queen Quality Shoes combine all the good points that women expect in Shoes.

The fastidious woman is pleased by their graceful lines and delighted with their ease.

The economical woman finds she has money to spare when she buys "Queen Quality"

Oxfords $3.00

Boot $3.75.

We have the sole right of sale.

Alley & Co.,

ENGLISH

MARKET BASKETS

We have just received from England a case of

Willow Market Baskets

They are the strongest and best made baskets we can buy. We have a lot of different sizes and the prices range from 45c. up to $1.20 each.

See them in our show-window.

BEER & GOFF.

It's a Pleasure To Sleep

When you have an alarm clock to get you up at the right time. It will do it without fail—that's what its built for. We sell only good RELIABLE CLOCKS in various styles. All warranted

W. N. TANTON,

JEWELER.

ALL NEWS OF LOCAL INTEREST

Reporters and Correspondents Everywhere.

Go to the Crapaud tea on the 5th.

THE 82nd Reg. band will attend the tea at Crapaud on July 5th. This tea is in aid of the new church at that place.

TELEPHONE subscribers will please add to their directory cards, Westwood Poultry Co., No 254; J. M. Nicholson, residence No 253. 30 21

Colin Ferguson who is in the head office of the Canada Life Insurance Co., Toronto left Monday on return after spending his vacation at his home in Marshfield.

AT the Police court on Monday morning Francis Gormly for drunkenness and corner loafing was fined $10 or 20 days. James Trainor a man from the country was also before His Honor but in view of the fact that it was his first offense he was permitted to go without paying.

THE commission to try charges against Inspector Brockerick has been sitting at Alberton. Rev. Father Burke has returned and is watching the case for the Temperance committee. Revs. Gratz and McDonald and the Messrs. Wilkinson are also in court. Stipendiary Magistrate Tweedy gave evidence on Saturday supporting charges 5, 6, 7, 8, 9 of the report. J. McArthur confirmed No 3. At the organization Rev. Father Burke, asked for the reading of the official appointment of the commission. It is under the great seal of the Province. The witnesses testified under oath.

HORSEMEN throughout the Province will await with interest the great race that is to take place at Lexington, Pa., in October. Border, owned by Harry Lydiard, and who was trained on the North Sydney trotting park this spring for his campaign in the United States, is to compete in the great race. The stake is $10,000 and is to be one of the biggest races of the year. In this race Border competes with many of the fastest horses in the world, driven by the most expert drivers. Border arrived in Sydney yesterday and is reported to be in perfect trotting condition. He is believed by many horsemen to be one of the fastest horses in the world, and there are many who will not be surprised if he comes back with a record that will mark him as one of the king of the trotting horses. His owner refused an offer of $1,000 for him.—Sydney Post.

LAKE VERDE NOTES.—Death has once more visited this locality and has left the home of Hugh Kelly without its maternal head.—The new butter factory began operations June 2nd, and contrary to the expectations of some is getting a generous supply of milk. Mr. Bernard who has charge of the factory is proving himself a first-class man and the directors are to be congratulated on securing his services. Mr. Gates from Montreal who was here setting up the separator pronounced this the best equipped factory in the province. The building was erected by Messrs. P. M. Callaghan and John Handrahan and the plant supplied by Mr. J. D. Bell. The work of both parties has been done in a highly satisfactory manner. It is rumoured that the directors intend holding a tea party in the near future at a spot near the Lake.—Patron.

OBITUARY—At Upton, Dundas, on the 11th inst., Fenwick A. Ward, beloved son of William and Flora Ward, in the 30th year of his age. The deceased was a person of more than ordinary talents whose gentleness of conduct and purity of conversation won for him the love and esteem of those with whom he associated and the respect of the community in which he lived. His death was preceded by years of ill health and several month, of intense suffering from a painful affection of the throat. But all seemed to be borne with unwavering courage; and although not enrolled as a church member we found him fortified and upheld in his great trial by a trust in the "true God." The father and mother, one sister and three brothers (one of whom is in the far west) remain to mourn, to whom we offer our sympathy. Thy son thy brother sleeps in the quiet grave ere the morning of life had past. Earthly ties have been severed; earthly hopes remain unrealized. But there is no death; the star of his life hath only set to shine brighter in a brighter sky. The voice of the Redeemer may be heard in this bereavement, saying "Come Unto Me" where severed ties may be united and hopes better than the earthly fulfiled. The funeral which took place on the 13th inst was very largely attended and a most impressive service conducted by Revd. Mr. Sinclair.

OUR PARLORS

Are attracting the attention of the public and all who call on us receive careful attention.

It Doesn't Matter

How early or late you call on us—we are always ready to attend to your wants

Bring your tan shoes and have them dyed by our boot black.

JAMES & TRAINOR,

THE BUSY BARBERS.

THE July Canadian Magazine is a bright, readable number. It contains a number of stories and bright descriptive articles. Francis Nelson, the Sporting Editor of the Toronto Globe, writer of Horse Racing in Canada, and his article is illustrated with some notable photographs. Frank Yeigh gives "Some Reminders of William Lyon Mackenzie," with some valuable illustrations. Norman Patterson has an interesting article, entitled "The War and Canada." Fred. M. Ives describes the maskinonge and bass fishing of Central Ontario. Dr. George Stewart tells of the only occasion on which Sir Wilfrid Laurier was defeated when seeking parliamentary honors. A sketch of Premier Peters with an excellent portrait also appears. The "Boundary Rider of Australia" is the subject of a well written descriptive sketch. Current events at home and abroad are succienctly described by staff writers,

THE AGE OF BRAIN WORK

"In these days, half our diseases come from the neglect of the body in the over work of the brain. In this railway age the wear and tear of labor and intellect go on without pause or fell pity. We live longer than our forefathers but we suffer more. They fatigued only the muscles, we exhaust the finer strength of the nerves.' Dr. Chase's Nerve Food is the greatest medicine of this age because it is best suited to the needs of the present day. It restores and revitalizes wasted nerve cells and makes the pale, weak; and exhausted strong and healthy and vigorour.

THE CROWNING OF KINGSHIP.

JUNE 26, 1902

(By Alfred Austin, poet laureat of England.)

What do we crown and celebrate to-day?
Kingship and Empire, throned on peaceful power;
Since to be weak is to endure the sway
Of every threatening hour:

Kingship symbolic of a People's will,
Themselves born kingly, Sovrans of the Sea,
And, like the sea, let whatso tempests shrill,
One, world-wide, feared, and free:

For 'tis nor Crown nor Sceptre men revere.
But the majestic mind and regal soul,
That amid clashing clamors serve to steer
A Realm unto its goal:

Kings who, than wise councillors yet more wise,
Because of the calm height wherefrom they scan
The orbit of their Empire, can surmise
God's destiny for Man:

Who honor worth and genius and share
Their Kingliness with nothing base or mean,
And, at their side, One tender-souled as fair,
A woman and a Queen:

Whom, themselves simple, splendid for the State,
And steadfast as the stars tho' seasons veer,
Priesthood can bless and poets celebrate,
With conscience clean and clear:

Whom neither pomp nor paan can befool
To slur the scutcheon of their ancient Line,
Transmitters of a Race whose Right to Rule
Shall seem and be divine.

So may a throne-knit people long while crown
Kingship and Kings, who as the ages run,
Heirs to Victoria's virtues, hand them down
From sire to son, and son!

HUSBAND AND WIFE.

ST. HIPPOLYTE, Que., June 30.—(Special),—Mr. L. A. Paquin and his good wife have the kindest things to say for Dodd's Kidney Pills.

Mr. and Mrs. Paquin have both been ill.

The former was so sick that he was unable to work. He had Kidney trouble which gave him great pain.

His wife had had a similar trouble some time before, and had been completely cured by Dodd's Kindey Pills, and when Mr. Paquin found himself very ill, he thought he would try the remedy his wife had found so valuable. He says:

"We are both now quite well and able to do our work as well as ever.

"We keep Dodd's Kidney Pills on hand and use them occasionally if we feel the slightest indisposition.

WORK APPROVED.

OTTAWA, June 27.—The militia department has approved of the work entitled "Guide for Paymasters of the Canadian Militia."

When Print Blurs

When print blurs, irritable temper and general discomfort result. We positively cure this condition with glasses.

G. F. Hutcheson
Expert Optician
Charlottetown
P.E.I.

MEET ME AT THE ALWAYS BUSY STORE.

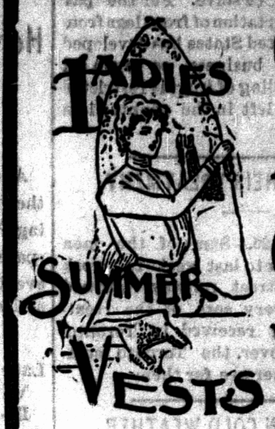

OUR STOCK OF AND LADIES' CHILDREN'S VESTS..

leaves nothing to be desired as far as quality, quantity, assortment and value goes.

We Have Them in all sizes.

Infants' Children's, Misses' and Ladies

We Have Them in Many Different Qualities.

Cotton, Lisle thread, Wool and Silk.

We Have Them in all the Wanted Styles.

With sleeves, short sleeves, and without sleeves; high neck and low neck some woven fronts, some button fronts

Want Summer Vests? Come Right Here.

Stanley Brothers

THE ALWAYS BUSY STORE

Sodas
Boston
Family and Zephy
Pilot
Selling low in box lots.

BISCUIT

We carry an assortment of nearly all the leading lines of biscuit, and selling them as we do so quickly we have them fresh all the time. Try us for biscuit.

PHONE 112 **SANDERSON & CO**

Red Cross Tea is Good Tea 24c. lb.

The Tree George Washington Cut Down

Is a chestnut—but our stock of

FURNITURE

Is not—New things are arriving daily—Just now our stock is very complete—it is well worthy of your inspection, if you are interested in Furniture.

MARK WRIGHT & CO.,

SUNNYSIDE PRICES.

THE LATEST SHEET MUSIC

Of all kinds—is to be found at our Music Rooms. Prices right.

Miller Bros.,

QUEEN STREET,
CONNOLLY'S BUILDING

PICNIC

—AT—

HICKEY'S WHARF

—ON—

JULY 5th, 1902.

A picnic will be held at Hickey's Wharf, on SATURDAY, the 5th day of July by the farmers of Johnston's River and vicinity for the benefit of Mr. Hugh Cummiskey, Pond Settlement, who lost his stock and farm buildings by fire recently.

There will be a well stocked refreshment ment saloon and tea tables on the grounds. Also dancing booths, swing and all kinds of games, suitable for such occasions will be provided.

An energetic committee is in charge, who will spare no pains to make the day an enjoyable one for all.

The Steamer "Hillsboro" will leave Ferry Wharf at 1 o'clock, p. m returning at 6.

Return tickets 25 cents including tea 50 cents.

6.26 eod and w

WANTED

Potatoes, Apples, Butter, Egg and Farm Produce, in large or small shipments Hay by carload lots. Address

W. E. BARNES, Jr.
Linwood, P. E.

11 d&w6m

FIRE INSURANCE.

For rates in the P. E. Island Mutual Fire Insurance Companies on Farm Buildings, Churches Halls, School Houses, Cheese Factories, Water Mills, Stores &c. Apply to

C. D. BELL,
C'town, 5-29 Wed, Sat & w.